



Leading European Nephrology

ERA-EDTA Registry

Annual
Report
2013

ISBN 978-90-817480-5-6

Suggested Citation ERA-EDTA Registry: ERA-EDTA Registry Annual Report 2013. Academic Medical Center, Department of Medical Informatics, Amsterdam, The Netherlands, 2015

Disclaimer ERA-EDTA, its Registry Committee, AMC and its department of Medical Informatics disclaim any express or implied warranty of fitness for the use of ERA-EDTA Registry products and shall not be liable for any direct, indirect or consequential loss; personal injury; special or punitive damages; loss of profits, loss of savings and loss of revenue; loss of business, loss of reputation and loss of goodwill; and loss of data arising from the use of ERA-EDTA Registry products.

ERA-EDTA Registry
Annual Report 2013

ERA-EDTA Registry

Academic Medical Center
Department of Medical Informatics
PO Box 22700
1100 DE Amsterdam
The Netherlands

Telephone +31 20 566 7637
E-mail erareg@amc.uva.nl
Website www.era-edta-reg.org

ERA-EDTA Registry Committee

A Więcek, Poland (ERA-EDTA President)

C Wanner, Germany (Chairman)

FJ Caskey, United Kingdom

F Collart, Belgium

C Couchoud, France

D Fouque, France

JW Groothoff, The Netherlands

JG Heaf, Denmark

P Ravani, Italy

I Rychlik, Czech Republic

F Schaefer, Germany

S Schön, Sweden

Registry Office Staff

KJ Jager, epidemiologist (Managing Director)

M Bonthuis, epidemiologist (for paediatric section)

R Cornet, medical informatician

FW Dekker, epidemiologist

G Guggenheim, secretary

A Kramer, medical informatician

M Noordzij, epidemiologist

M Pippias, medical doctor

VS Stel, epidemiologist

AJ Weerstra, data manager

Acknowledgements

The ERA-EDTA Registry would like to thank the patients and staff of all the dialysis and transplant units who have contributed data via their national and regional renal registries. In addition, we would like to thank the following persons and organizations for their contribution to the work of the ERA-EDTA Registry.

For contribution to Section A

| Registry | Contributors |
|------------------------------------------------|-------------------------------------------------------------------------------|
| Austria | R Kramar |
| Belgium, Dutch-speaking | B De Moor, F Schroven, and J De Meester |
| Belgium, French-speaking | JM des Grottes and F Collart |
| Bosnia and Herzegovina | H Resić, B Prnjavorac, and N Petković |
| Denmark | JG Heaf |
| Estonia | Ü Pechter, M Rosenberg and K Lilienthal |
| Finland | P Finne and C Grönhagen-Riska |
| France | M Lassalle and C Couchoud |
| Greece | N Afentakis |
| Iceland | R Palsson |
| Norway | T Leivestad |
| Romania | G Mircescu, L Garneata, and E Podgoreanu |
| Serbia | Working group of Serbian RRT Registry and all of the Serbian renal units |
| Slovenia | J Buturović-Ponikvar, J Gubenšek, M Arnot |
| Spain, Andalusia | P Castro de la Nuez |
| Spain, Aragon | JJ Sanchez Miret and JM Abad Diez |
| Spain, Asturias | R Alonso de la Torre, JR Quirós, and RERCA Working Group |
| Spain, Basque country | Á Magaz, J Aranzabal, M Rodrigo, and I Moina |
| Spain, Cantabria | M Arias Rodríguez and O García Ruiz |
| Spain, Castile and León | R González and C Fernández-Renedo |
| Spain, Castile-La Mancha | G Gutiérrez Ávila and I Moreno Alía |
| Spain, Catalonia | E Arcos, J Comas, and J Tort |
| Spain, Extremadura | JM Ramos Aceitero and MA García Bazaga |
| Spain, Galicia | E Bouzas-Caamaño and J Sánchez-Ibáñez |
| Spain, Community of Madrid | M I Aparicio Madre and C Chamorro Jambrina |
| Spain, Region of Murcia | C Santiuste de Pablos and I Marín Sánchez |
| Spain, Valencian region | O Zurriaga Llorens, M Ferrer Alamar, and N Fuster Camarena |
| Sweden | KG Prütz, M Stendahl, M Evans, S Schön, L Bäckman, and M Segelmark |
| The Netherlands | M Hemmelder and A Hemke |
| United Kingdom, England/Northern Ireland/Wales | All the staff of the UK Renal Registry and of the renal units submitting data |
| United Kingdom, Scotland | All of the Scottish renal units |

For contribution to Section B

| Registry | Contributors |
|--------------------------|------------------------------------------------------------------------------------------------------------|
| Albania | N Thereska, A Strakosha, and N Pasko |
| Bulgaria | E Vazelov and V Mushekov |
| Croatia | I Bubić, S Rački, and N Janković |
| Cyprus | K Ioannou and all of the renal units providing data |
| Czech Republic | I Rychlík, J Potucek, and F Lopot |
| Georgia | N Kantaria and Dialysis Nephrology and Transplantation Union of Georgia |
| Israel | R Dichtiar, T Shohat, and E Golan |
| Latvia | H Cerneviskis and V Kuzema |
| Lithuania | V Kuzminskis, IA Bumblytė, and E Žiginskienė |
| Montenegro | M Ratkovic, D Radunovic, and S Ivanovic |
| Poland | B Rutkowski, G Korejwo, and P Jagodziński |
| Portugal | F Macário, F Nolasco, and R Filipe |
| Russia | B Bikbov and N Tomilina |
| Slovakia | V Spustová, I Lajdová, and M Karolyova |
| Spain (18 of 19 regions) | Spanish RRT National Registry at ONT, Spanish Regional Registries, and Spanish Society of Nephrology (SEN) |
| Switzerland | P Ambühl and R Winzeler |
| Turkey | G Süleymanlar, N Seyahi, and MR Altıparmak |
| Ukraine | M Kolesnyk, M Kulyzkyi, and S Nikolaenko |

The ERA-EDTA Registry is funded by the European Renal Association - European Dialysis and Transplant Association (ERA-EDTA).

List of abbreviations

| Abbreviation | Term |
|--------------|------------------------------------------------------------------------------------------------------------------------------------------------------------------------------------------------------------------------------------------------------------------------------------------------------------------------------|
| APD | Automated peritoneal dialysis |
| CAKUT | Congenital anomalies of the kidney and urinary tract |
| CAPD | Continuous ambulatory peritoneal dialysis |
| CI | Confidence interval |
| COD | Cause of death |
| DM | Diabetes mellitus |
| ERA-EDTA | European Renal Association - European Dialysis and Transplant Association |
| ESPN | European Society for Paediatric Nephrology |
| ESRD | End-stage renal disease |
| ESRF | End-stage renal failure |
| EU27 | The 27 Member States of the European Union as of 2007 (Austria, Belgium, Bulgaria, Cyprus, Czech Republic, Denmark, Estonia, Finland, France, Germany, Greece, Hungary, Ireland, Italy, Latvia, Lithuania, Luxembourg, Malta, Poland, Portugal, Romania, Slovakia, Slovenia, Spain, Sweden, The Netherlands, United Kingdom) |
| GN | Glomerulonephritis / sclerosis |
| HD | Haemodialysis |
| HDF | Haemodiafiltration |
| HF | Haemofiltration |
| HT | Hypertension |
| HUS | Haemolytic uraemic syndrome |
| ISO | International Standards Organization |
| Misc | Miscellaneous |
| N | Count |
| ODBC | Open database connectivity |
| Oth | Other |
| PD | Peritoneal dialysis |
| PGP | Pretty good privacy |
| PKD | Polycystic kidneys, adult type |
| Pmarp | Per million age-related population |
| Pmp | Per million population |
| PN | Pyelonephritis |
| PRD | Primary renal disease |
| RRT | Renal replacement therapy |
| RVD | Renal vascular disease |
| SD | Standard deviation |
| SOPs | Standard Operating Procedures |
| Tx | Transplant |
| Unkn | Unknown |
| USRDS | United States Renal Data System |

Table of Contents

| | | |
|-----------|----------------------------------------------------------------------------------------------------------------------------|-----------|
| I | Introduction | 13 |
| | Chapter overview..... | 15 |
| | New to this edition..... | 15 |
| | ERA-EDTA Registry website | 15 |
| | ESPN/ERA-EDTA Registry website | 15 |
| II | Reference Tables - Section A | 17 |
| A1 | AFFILIATED REGISTRY INFORMATION FOR 2013 | |
| | Table A.1.1..... | 18 |
| | General population of the country/region and percent coverage of general population | |
| | Table A.1.2..... | 19 |
| | Renal centres: total number of centres and number of collaborating centres | |
| A2 | INCIDENT PATIENTS ACCEPTED FOR RRT IN 2013, AT DAY 1 | |
| | Table A.2.1..... | 20 |
| | Incident counts and percentages <i>at day 1, by age and gender</i> | |
| | Table A.2.2..... | 21 |
| | Gender, mean age, and median age of incident patients <i>at day 1</i> | |
| | Table A.2.3..... | 22 |
| | Incident rates per million (age-related) population, unadjusted <i>at day 1, by age and gender</i> | |
| | Table A.2.4..... | 23 |
| | Incident rates per million population, unadjusted <i>at day 1, by cause of renal failure</i> | |
| | Table A.2.5..... | 24 |
| | Incident rates per million population, adjusted <i>at day 1, by cause of renal failure, adjusted for age and gender</i> | |
| A3 | INCIDENT PATIENTS ACCEPTED FOR RRT IN 2013, AT DAY 91 | |
| | Table A.3.1..... | 25 |
| | Incident counts and percentages <i>at day 91, by age and gender</i> | |
| | Table A.3.2..... | 26 |
| | Gender, mean age, and median age of incident patients <i>at day 91</i> | |
| | Table A.3.3..... | 27 |
| | Incident rates per million (age-related) population, unadjusted <i>at day 91, by age and gender</i> | |
| | Table A.3.4..... | 28 |
| | Incident rates per million population, unadjusted <i>at day 91, by cause of renal failure</i> | |

| | |
|-----------------------------------------------------------------------------------------------------------------------------|-----------|
| Table A.3.5 | 29 |
| Incident rates per million population, adjusted <i>at day 91, by cause of renal failure, adjusted for age and gender</i> | |
| Table A.3.6 | 30 |
| Incident counts <i>at day 91, by established therapy</i> | |
| Table A.3.7 | 31 |
| Incident rates per million population, unadjusted <i>at day 91, by established therapy</i> | |
| Table A.3.8 | 32 |
| Incident rates per million population, adjusted <i>at day 91, by established therapy, adjusted for age and gender</i> | |
| Table A.3.9 | 33 |
| Percentages of established therapy, unadjusted <i>at day 91</i> | |
| Table A.3.10 | 34 |
| Percentages of established therapy, unadjusted <i>at day 91, by age, gender, and primary diagnosis</i> | |

A4 PREVALENT PATIENTS ON RRT IN 2013

| | |
|-------------------------------------------------------------------------------------------------------------------------------------------------|-----------|
| Table A.4.1 | 35 |
| Prevalent counts and percentages <i>prevalent patients on December 31, by age and gender</i> | |
| Table A.4.2 | 36 |
| Gender, mean age, and median age <i>prevalent patients on December 31</i> | |
| Table A.4.3 | 37 |
| Prevalence per million (age-related) population, unadjusted <i>prevalent patients on December 31, by age and gender</i> | |
| Table A.4.4 | 38 |
| Prevalence per million population and percentages, unadjusted <i>prevalent patients on December 31, by cause of renal failure</i> | |
| Table A.4.5 | 39 |
| Prevalence per million population, adjusted <i>prevalent patients on December 31, by cause of renal failure, adjusted for age and gender</i> | |
| Table A.4.6 | 40 |
| Prevalent counts <i>prevalent patients on December 31, by established therapy</i> | |
| Table A.4.7 | 41 |
| Prevalence per million population, unadjusted <i>prevalent patients on December 31, by established therapy</i> | |
| Table A.4.8 | 42 |
| Prevalence per million population, adjusted <i>prevalent patients on December 31, by established therapy, adjusted for age and gender</i> | |
| Table A.4.9 | 43 |
| Percentages of established therapy, unadjusted <i>prevalent patients on December 31</i> | |
| Table A.4.10 | 44 |
| Percentages of established therapy, unadjusted <i>prevalent patients on December 31, by age, gender, and primary diagnosis</i> | |

A5 RENAL TRANSPLANTS IN 2013

| | |
|-------------------------------------------------------------------------------------|-----------|
| Table A.5.1 | 45 |
| Renal transplants performed in 2013, counts and percentages <i>by donor type</i> | |
| Table A.5.2 | 46 |
| Renal transplants performed in 2013, per million population <i>by donor type</i> | |

A6 SURVIVAL PROBABILITY

Patient Survival on RRT

| | |
|--------------------------------------------------------------------------------------------------------------------------------------------------------------------------------------------------------------|-----------|
| Table A.6.1 | 48 |
| 90-day, one-, two- and five-year survival probabilities (cohort 2004-2008): Incident RRT patients, unadjusted from day 1 to 90 days, one, two, and five years, by age, gender, and primary diagnosis | |
| Table A.6.2 | 49 |
| 90-day, one-, two- and five-year survival probabilities (cohort 2004-2008): Incident RRT patients, adjusted from day 1 to 90 days, one, two, and five years, adjusted for age, gender, and primary diagnosis | |
| Table A.6.3 | 50 |
| One-, two- and five-year survival probabilities (cohort 2004-2008): Incident RRT patients, unadjusted from day 91 to one, two, and five years + 90 days, by age, gender, and primary diagnosis | |
| Table A.6.4 | 51 |
| One-, two- and five-year survival probabilities (cohort 2004-2008): Incident RRT patients, adjusted from day 91 to one, two, and five years + 90 days, adjusted for age, gender, and primary diagnosis | |
| Table A.6.5 | 52 |
| 90-day, one- and two-year survival probabilities (cohort 2007-2011): Incident RRT patients, unadjusted from day 1 to 90 days, one, and two years, by age, gender, and primary diagnosis | |
| Table A.6.6 | 53 |
| 90-day, one- and two-year survival probabilities (cohort 2007-2011): Incident RRT patients, adjusted from day 1 to 90 days, one, and two years, adjusted for age, gender, and primary diagnosis | |
| Table A.6.7 | 54 |
| One- and two-year survival probabilities (cohort 2007-2011): Incident RRT patients, unadjusted from day 91 to one and two years + 90 days, by age, gender, and primary diagnosis | |
| Table A.6.8 | 55 |
| One- and two-year survival probabilities (cohort 2007-2011): Incident RRT patients, adjusted from day 91 to one and two years + 90 days, adjusted for age, gender, and primary diagnosis | |

Patient Survival on Dialysis

| | |
|-----------------------------------------------------------------------------------------------------------------------------------------------------------------------------------------------------------------------------------------------------------------|-----------|
| Table A.6.9.a | 56 |
| 90-day, one-, two- and five-year survival probabilities (cohort 2004-2008): Incident dialysis patients, unadjusted from day 1 to 90 days, one, two, and five years, by age, gender, and primary diagnosis, with transplantation as censored observation | |
| Table A.6.9.b (competing risks survival data) | 57 |
| 90-day, one-, two- and five-year survival probabilities (cohort 2004-2008): Incident dialysis patients, unadjusted from day 1 to 90 days, one, two, and five years, by age, gender, and primary diagnosis, with transplantation as competing event | |
| Table A.6.10.a | 58 |
| 90-day, one-, two- and five-year survival probabilities (cohort 2004-2008): Incident dialysis patients, adjusted from day 1 to 90 days, one, two, and five years, adjusted for age, gender, and primary diagnosis, with transplantation as censored observation | |
| Table A.6.10.b (competing risks survival data) | 59 |
| 90-day, one-, two- and five-year survival probabilities (cohort 2004-2008): Incident dialysis patients, adjusted from day 1 to 90 days, one, two, and five years, adjusted for age, gender, and primary diagnosis, with transplantation as competing event | |
| Table A.6.11.a | 60 |
| One-, two- and five-year survival probabilities (cohort 2004-2008): Incident dialysis patients, unadjusted from day 91 to one, two, and five years + 90 days, by age, gender, and primary diagnosis, with transplantation as censored observation | |
| Table A.6.11.b (competing risks survival data) | 61 |
| One-, two- and five-year survival probabilities (cohort 2004-2008): Incident dialysis patients, unadjusted from day 91 to one, two, and five years + 90 days, by age, gender, and primary diagnosis, with transplantation as competing event | |
| Table A.6.12.a | 62 |
| One-, two- and five-year survival probabilities (cohort 2004-2008): Incident dialysis patients, adjusted from day 91 to one, two, and five years + 90 days, adjusted for age, gender, and primary diagnosis, with transplantation as censored observation | |
| Table A.6.12.b (competing risks survival data) | 63 |
| One-, two- and five-year survival probabilities (cohort 2004-2008): Incident dialysis patients, adjusted from day 91 to one, two, and five years + 90 days, adjusted for age, gender, and primary diagnosis, with transplantation as competing event | |
| Table A.6.13.a | 64 |
| 90-day, one- and two-year survival probabilities (cohort 2007-2011): Incident dialysis patients, unadjusted from day 1 to 90 days, one, and two years, by age, gender, and primary diagnosis, with transplantation as censored observation | |
| Table A.6.13.b (competing risks survival data) | 65 |
| 90-day, one- and two-year survival probabilities (cohort 2007-2011): Incident dialysis patients, unadjusted from day 1 to 90 days, one, and two years, by age, gender, and primary diagnosis, with transplantation as competing event | |
| Table A.6.14.a | 66 |
| 90-day, one- and two-year survival probabilities (cohort 2007-2011): Incident dialysis patients, adjusted from day 1 to 90 days, one, and two years, adjusted for age, gender, and primary diagnosis, with transplantation as censored observation | |

| | |
|------------------------------------------------------------------------------------------------------------------------------------------------------------------------------------------------------------------------------------------------------|-----------|
| Table A.6.14.b (competing risks survival data) | 67 |
| <i>90-day, one- and two-year survival probabilities (cohort 2007-2011): Incident dialysis patients, adjusted from day 1 to 90 days, one, and two years, adjusted for age, gender, and primary diagnosis, with transplantation as competing event</i> | |
| Table A.6.15.a | 68 |
| <i>One- and two-year survival probabilities (cohort 2007-2011): Incident dialysis patients, unadjusted from day 91 to one and two years + 90 days, by age, gender, and primary diagnosis, with transplantation as censored observation</i> | |
| Table A.6.15.b (competing risks survival data) | 69 |
| <i>One- and two-year survival probabilities (cohort 2007-2011): Incident dialysis patients, unadjusted from day 91 to one and two years + 90 days, by age, gender, and primary diagnosis, with transplantation as competing event</i> | |
| Table A.6.16.a | 70 |
| <i>One- and two-year survival probabilities (cohort 2007-2011): Incident dialysis patients, adjusted from day 91 to one and two years + 90 days, adjusted for age, gender, and primary diagnosis, with transplantation as censored observation</i> | |
| Table A.6.16.b (competing risks survival data) | 71 |
| <i>One- and two-year survival probabilities (cohort 2007-2011): Incident dialysis patients, adjusted from day 91 to one and two years + 90 days, adjusted for age, gender, and primary diagnosis, with transplantation as competing event</i> | |
| <u>Patient Survival after First Transplant (deceased donor)</u> | |
| Table A.6.17 | 72 |
| <i>One-, two- and five-year survival probabilities (cohort 2004-2008): First transplant patients (deceased donor), unadjusted from day of transplant to one, two, and five years, by age, gender, and primary diagnosis</i> | |
| Table A.6.18 | 73 |
| <i>One-, two- and five-year survival probabilities (cohort 2004-2008): First transplant patients (deceased donor), adjusted from day of transplant to one, two, and five years, adjusted for age, gender, and primary diagnosis</i> | |
| Table A.6.19 | 74 |
| <i>One- and two-year survival probabilities (cohort 2007-2011): First transplant patients (deceased donor), unadjusted from day of transplant to one and two years, by age, gender, and primary diagnosis</i> | |
| Table A.6.20 | 75 |
| <i>One- and two-year survival probabilities (cohort 2007-2011): First transplant patients (deceased donor), adjusted from day of transplant to one and two years, adjusted for age, gender, and primary diagnosis</i> | |
| <u>Patient Survival after First Transplant (living donor)</u> | |
| Table A.6.21 | 76 |
| <i>One-, two- and five-year survival probabilities (cohort 2004-2008): First transplant patients (living donor), unadjusted from day of transplant to one, two, and five years, by age, gender, and primary diagnosis</i> | |
| Table A.6.22 | 77 |
| <i>One-, two- and five-year survival probabilities (cohort 2004-2008): First transplant patients (living donor), adjusted from day of transplant to one, two, and five years, adjusted for age, gender, and primary diagnosis</i> | |
| Table A.6.23 | 78 |
| <i>One- and two-year survival probabilities (cohort 2007-2011): First transplant patients (living donor), unadjusted from day of transplant to one and two years, by age, gender, and primary diagnosis</i> | |
| Table A.6.24 | 79 |
| <i>One- and two-year survival probabilities (cohort 2007-2011): First transplant patients (living donor), adjusted from day of transplant to one and two years, adjusted for age, gender, and primary diagnosis</i> | |
| <u>Graft Survival after First Transplant (deceased donor)</u> | |
| Table A.6.25 | 80 |
| <i>One-, two- and five-year survival probabilities (cohort 2004-2008): First graft (deceased donor), unadjusted from day of transplant to one, two, and five years, by age, gender, and primary diagnosis</i> | |
| Table A.6.26 | 81 |
| <i>One-, two- and five-year survival probabilities (cohort 2004-2008): First graft (deceased donor), adjusted from day of transplant to one, two, and five years, adjusted for age, gender, and primary diagnosis</i> | |
| Table A.6.27 | 82 |
| <i>One- and two-year survival probabilities (cohort 2007-2011): First graft (deceased donor), unadjusted from day of transplant to one and two years, by age, gender, and primary diagnosis</i> | |
| Table A.6.28 | 83 |
| <i>One- and two-year survival probabilities (cohort 2007-2011): First graft (deceased donor), adjusted from day of transplant to one and two years, adjusted for age, gender, and primary diagnosis</i> | |
| <u>Graft Survival after First Transplant (living donor)</u> | |
| Table A.6.29 | 84 |
| <i>One-, two- and five-year survival probabilities (cohort 2004-2008): First graft (living donor), unadjusted from day of transplant to one, two, and five years, by age, gender, and primary diagnosis</i> | |
| Table A.6.30 | 85 |
| <i>One-, two- and five-year survival probabilities (cohort 2004-2008): First graft (living donor), adjusted from day of transplant to one, two, and five years, adjusted for age, gender, and primary diagnosis</i> | |

| | |
|---------------------------------------------------------------------------------------------------------------------------------------------------------------------------------------------------------------------------|-----------|
| Table A.6.31 | 86 |
| One- and two-year survival probabilities (cohort 2007-2011): First graft (living donor), unadjusted <i>from day of transplant to one and two years, by age, gender, and primary diagnosis</i> | |
| Table A.6.32 | 87 |
| One- and two-year survival probabilities (cohort 2007-2011): First graft (living donor), adjusted <i>from day of transplant to one and two years, adjusted for age, gender, and primary diagnosis</i> | |
| <u>Patient Survival by Modality and Primary Diagnosis (transplantation as censored observation in dialysis survival)</u> | |
| Figure A.6.1 | 88 |
| Adjusted survival (cohort 2004-2008): Incident dialysis patients and patients receiving a first transplant (between 2004 and 2008) <i>from day 91, by modality, adjusted for age, gender, and primary diagnosis</i> | |
| Figure A.6.2 | 88 |
| Adjusted survival (cohort 2004-2008): Incident haemodialysis patients <i>from day 91, by primary diagnosis, adjusted for age and gender</i> | |
| Figure A.6.3 | 88 |
| Adjusted survival (cohort 2004-2008): Incident peritoneal dialysis patients <i>from day 91, by primary diagnosis, adjusted for age and gender</i> | |
| <u>Patient Survival by Modality and Primary Diagnosis (transplantation as competing event in dialysis survival)</u> | |
| Figure A.6.4 | 89 |
| Adjusted survival (cohort 2004-2008): Incident dialysis patients and patients receiving a first transplant (between 2004 and 2008) <i>from day 91, by modality, adjusted for age, gender, and primary diagnosis</i> | |
| Figure A.6.5 | 89 |
| Adjusted survival (cohort 2004-2008): Incident haemodialysis patients <i>from day 91, by primary diagnosis, adjusted for age and gender</i> | |
| Figure A.6.6 | 89 |
| Adjusted survival (cohort 2004-2008): Incident peritoneal dialysis patients <i>from day 91, by primary diagnosis, adjusted for age and gender</i> | |
| A7 EXPECTED REMAINING LIFETIMES | |
| Table A.7.1 | 90 |
| Expected remaining lifetimes (years) of the general population in 2010, and of prevalent dialysis and transplant pa- tients in 2012 and 2013 (includes mortality in the first 90 days) <i>by age and gender</i> | |
| III Reference Tables - Section B | |
| 91 | |
| B1 AFFILIATED REGISTRY INFORMATION FOR 2013 | |
| Table B.1.1 | 92 |
| General population of the country/region and percent coverage of general population | |
| Table B.1.2 | 93 |
| Renal centres: total number of centres and number of collaborating centres | |
| B2 INCIDENT PATIENTS ACCEPTED FOR RRT IN 2013, AT DAY 1 | |
| Table B.2.1 | 94 |
| Incident counts and incident rates per million population, unadjusted <i>at day 1</i> | |
| Table B.2.2 | 95 |
| Gender, mean age, and median age of incident patients <i>at day 1</i> | |
| Table B.2.3 | 96 |
| Incident rates per million population, adjusted <i>at day 1, adjusted for age and gender</i> | |
| Table B.2.4 | 97 |
| Incident rates per million population and percentages, unadjusted <i>at day 1, by cause of renal failure</i> | |

B3 INCIDENT PATIENTS ACCEPTED FOR RRT IN 2013, AT DAY 91

Table B.3.1 98
 Incident counts and incident rates per million population, unadjusted
at day 91

Table B.3.2 99
 Gender, mean age, and median age of incident patients
at day 91

Table B.3.3 100
 Incident rates per million population, adjusted
at day 91, adjusted for age and gender

Table B.3.4 101
 Incident rates per million population and percentages, unadjusted
at day 91, by cause of renal failure

Table B.3.5 102
 Incident counts
at day 91, by established therapy

Table B.3.6 103
 Incident rates per million population, unadjusted
at day 91, by established therapy

Table B.3.7 104
 Percentages of established therapy, unadjusted
at day 91

B4 PREVALENT PATIENTS ON RRT IN 2013

Table B.4.1 105
 Prevalent counts and prevalence per million population, unadjusted
prevalent patients on December 31

Table B.4.2 106
 Gender, mean age, and median age
prevalent patients on December 31

Table B.4.3 107
 Prevalence per million population, adjusted
prevalent patients on December 31, adjusted for age and gender

Table B.4.4 108
 Prevalence per million population and percentages, unadjusted
prevalent patients on December 31, by cause of renal failure

Table B.4.5 109
 Prevalent counts
prevalent patients on December 31, by established therapy

Table B.4.6 110
 Prevalence per million population, unadjusted
prevalent patients on December 31, by established therapy

Table B.4.7 111
 Percentages of established therapy, unadjusted
prevalent patients on December 31

B5 RENAL TRANSPLANTS IN 2013

Table B.5.1 112
 Renal transplants performed in 2013, counts and percentages
by donor type

Table B.5.2 113
 Renal transplants performed in 2013, per million population
by donor type

IV Summary Data **115**

Table S.1.1 117
 Section A - Summary data from registries providing individual patient data

Table S.1.2 118
 Section B - Summary data from registries providing aggregated data

P1 GENERAL CHARACTERISTICS

Table P.1.1 121
 Population covered (in thousands)
by age and year

Table P.1.2 121
 Grouping of primary renal diseases for paediatric patients
groups and codes included

P2 INCIDENT PATIENTS ACCEPTED FOR RRT, AT DAY 1

Table P.2.1 122
 Incident counts
at day 1, by age and cohort

Table P.2.2 122
 Incident counts
at day 1, by age, treatment modality, and cohort

Table P.2.3 122
 Incident counts
between 2004 and 2013, at day 1, by age and cause of renal failure

Table P.2.4 123
 Incident rates per million age-related population (per year)
at day 1, by age and cohort

Table P.2.5 123
 Incident rates per million age-related population (per year)
at day 1, by age, treatment modality, and cohort

Table P.2.6 123
 Incident rates per million age-related population
between 2004 and 2013, at day 1, by age and cause of renal failure

P3 PREVALENT PATIENTS ON RRT

Table P.3.1 124
 Prevalent counts
prevalent patients on December 31, by age and year

Table P.3.2 124
 Prevalent counts
prevalent patients on December 31, by age and year

Table P.3.3 124
 Prevalent counts
prevalent patients on December 31, 2013, by age and cause of renal failure

Table P.3.4 125
 Prevalence per million age-related population (per year)
prevalent patients on December 31, by age and year

Table P.3.5 125
 Prevalence per million age-related population (per year)
prevalent patients on December 31, by age and year

Table P.3.6 125
 Prevalence per million age-related population
prevalent patients on December 31, 2013, by age and cause of renal failure

VI Methods

Data collection and preparation 129

Definitions and coding systems 132

Statistical analyses 133

Bibliography 137

VII Appendices

Appendix 1 - Grouping of primary renal diseases 140

Appendix 2 - Grouping of primary renal disease codes 2012 141

Appendix 3 - Grouping of causes of death 146

Appendix 4 - Treatment modalities 147

Appendix 5 - Renal registries contributing data for the different types of analyses 148

I Introduction

Figure 1: National and regional renal registries that contributed data to this annual report

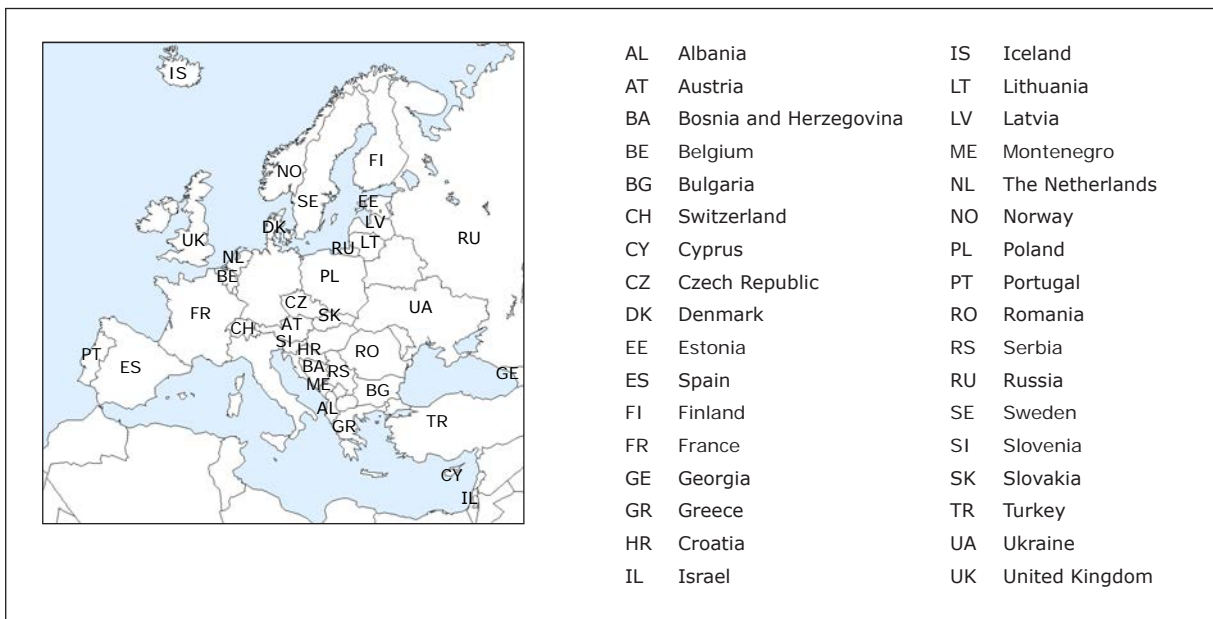
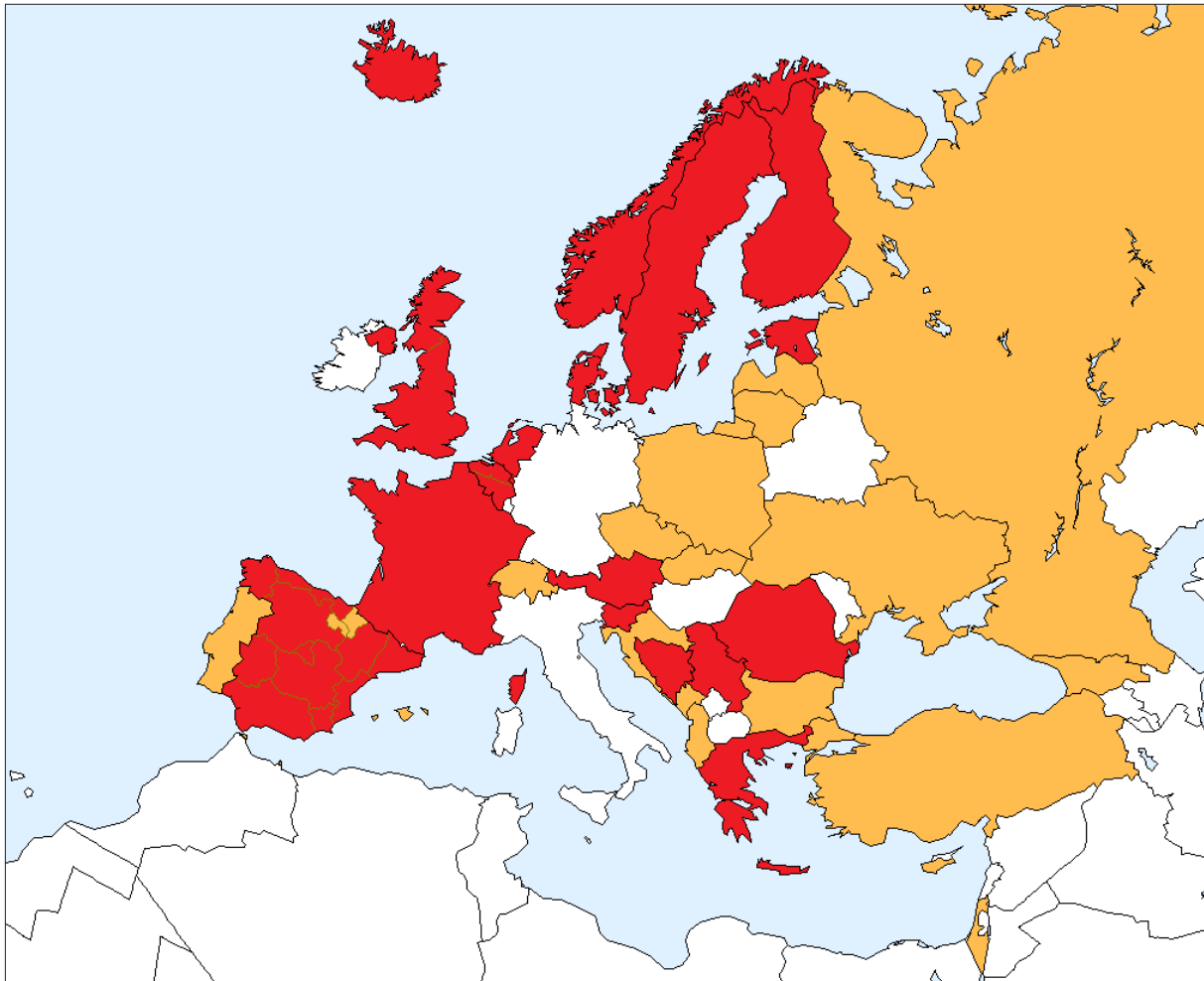

I Introduction

The ERA-EDTA Registry collects data on renal replacement therapy (RRT) via the national and regional renal registries in Europe. For this Annual Report 2013 it used 49 data sets from national or regional renal registries in 34 countries. The reference tables are presented in two parts: Section A (chapter II) and Section B (chapter III). Section A relates to individual patient data from 31 national and regional registries from 17 countries (shown in red in Figure 1), whereas section B relates to 18 national registries from 18 countries providing aggregated data based on individual patient data, centre questionnaire data or information from health authorities (shown in orange in Figure 1).

Chapter overview

Chapter II (Section A) contains data on the incidence and prevalence of RRT and data on survival and expected remaining lifetimes from those registries providing individual patient data. Chapter III (Section B) contains data on the incidence and prevalence from the countries providing aggregated data. Chapter IV describes summary data from all participating registries. The incidence and prevalence of RRT in paediatric patients are described in chapter V, based on data from registries providing individual paediatric data. Chapter VI describes the methods used, including data collection and preparation, definitions, and coding systems. In addition, it describes the statistical methods to calculate incidence and prevalence, patient and graft survival, and expected remaining lifetimes.

New to this edition

This year, Estonia provided individual patient data for the A-section of this annual report for the first time, while Cyprus, Lithuania and Switzerland provided aggregated data for the B-section of the report for the first time.

In addition, for the first time also competing risks analyses are used for the calculation of survival probabilities for patients treated with dialysis (with transplantation as competing event). This new method is described in detail in Chapter VI.

ERA-EDTA Registry website

PDF files of the ERA-EDTA annual reports and other information on the Registry can be downloaded from the website of the ERA-EDTA Registry: www.era-edta-reg.org. This website also includes a repository of educational publications and the 2012 version of the ERA-EDTA Coding System for PRD.

ESPN/ERA-EDTA Registry website

Information on the activities of the European Society for Paediatric Nephrology (ESPN)/ERA-EDTA Registry and on paediatric registries in general is provided at the ESPN/ERA-EDTA Registry website: www.espn-reg.org. In addition, PDF files of the ESPN/ERA-EDTA Registry annual reports can be downloaded from this website.

II Reference Tables - Section A

Table A.1.1
General population of the country/region and percent coverage of general population

| | General population of whole country/region in thousands | % Coverage of general population by the registry for individual patient data |
|----------------------------------|---------------------------------------------------------------|------------------------------------------------------------------------------------|
| Austria | 8452 | 100 |
| Belgium, Dutch-speaking | 6396 | 100 |
| Belgium, French-speaking | 4729 | 100 |
| Bosnia and Herzegovina | 3508 | 100 |
| Denmark | 5671 | 100 |
| Estonia | 1318 | 100 |
| Finland | 5439 | 100 |
| France | 65698 | 100 |
| Greece | 10948 | 100 |
| Iceland | 324 | 100 |
| Norway | 5080 | 100 |
| Romania | 19984 | 99.0 |
| Serbia | 7164 | 94.0 |
| Slovenia | 2060 | 100 |
| Spain, Andalusia | 8391 | 100 |
| Spain, Aragon | 1335 | 100 |
| Spain, Asturias | 1068 | 100 |
| Spain, Basque country | 2172 | 100 |
| Spain, Cantabria | 589 | 100 |
| Spain, Castile and León | 2507 | 100 |
| Spain, Castile-La Mancha | 2085 | 100 |
| Spain, Catalonia | 7554 | 100 |
| Spain, Extremadura | 1104 | 100 |
| Spain, Galicia | 2755 | 100 |
| Spain, Community of Madrid | 6496 | 100 |
| Spain, Region of Murcia | 1472 | 100 |
| Spain, Valencian region | 5114 | 100 |
| Sweden | 9600 | 100 |
| The Netherlands | 16804 | 100 |
| United Kingdom, All countries | 64106 | 100 |
| United Kingdom, England | 53866 | 100 |
| United Kingdom, Northern Ireland | 1830 | 100 |
| United Kingdom, Scotland | 5328 | 100 |
| United Kingdom, Wales | 3082 | 100 |

Table A.1.2
Renal centres: total number of centres and number of collaborating centres

| | Total number of renal centres of whole country/region | Number of renal centres collaborating with the registry for individual patient data |
|----------------------------------|-------------------------------------------------------|-------------------------------------------------------------------------------------|
| Austria | 79 | 79 |
| Belgium, Dutch-speaking | 25 | 25 |
| Belgium, French-speaking | 23 | 23 |
| Bosnia and Herzegovina | 27 | 27 |
| Denmark | 15 | 15 |
| Estonia | 3 | 3 |
| Finland | 31 | 31 |
| France | 1225 | 1225 |
| Greece | 168 | 168 |
| Iceland | 1 | 1 |
| Norway | 25 | 25 |
| Romania | 139 | 138 |
| Serbia | 67 | 63 |
| Slovenia | 24 | 24 |
| Spain, Andalusia | 62 | 62 |
| Spain, Aragon | 10 | 10 |
| Spain, Asturias | 10 | 10 |
| Spain, Basque country | 11 | 11 |
| Spain, Cantabria | 2 | 2 |
| Spain, Castile and León | 23 | 23 |
| Spain, Castile-La Mancha | 12 | 12 |
| Spain, Catalonia | 45 | 45 |
| Spain, Extremadura | 12 | 12 |
| Spain, Galicia | 25 | 25 |
| Spain, Community of Madrid | 37 | 37 |
| Spain, Region of Murcia | 13 | 13 |
| Spain, Valencian region | 48 | 48 |
| Sweden | 66 | 66 |
| The Netherlands | 76 | 76 |
| United Kingdom, All countries | 72 | 72 |
| United Kingdom, England | 52 | 52 |
| United Kingdom, Northern Ireland | 5 | 5 |
| United Kingdom, Scotland | 10 | 10 |
| United Kingdom, Wales | 5 | 5 |

Table A.2.1
Incident counts and percentages
at day 1, by age and gender

| | All | | | 0-19 | | | | | | 20-44 | | | | | | 45-64 | | | | | | 65-74 | | | | | | 75+ | | | | | |
|------------------------------------|----------|----------|----------|------|-----|-------|-----|-----|-------|-------|-----|-------|-----|-----|-------|-------|-----|-------|-----|------|-------|-------|-----|-------|----|-----|----|------|----|------|----|------|----|
| | All | Men | Women | All | Men | Women | All | Men | Women | All | Men | Women | All | Men | Women | All | Men | Women | All | Men | Women | All | Men | Women | | | | | | | | | |
| | N (100%) | N (100%) | N (100%) | N | % | N | % | N | % | N | % | N | % | N | % | N | % | N | % | N | % | N | % | N | % | | | | | | | | |
| Austria | 1198 | 774 | 424 | 8 | 1 | 6 | 1 | 2 | 0 | 113 | 9 | 63 | 8 | 50 | 12 | 399 | 33 | 275 | 36 | 124 | 29 | 369 | 31 | 249 | 32 | 120 | 28 | 309 | 26 | 181 | 23 | 128 | 30 |
| Belgium, Dutch-speaking * | 1193 | 730 | 463 | | | | | | | 84 | 7 | 47 | 6 | 37 | 8 | 275 | 23 | 175 | 24 | 100 | 22 | 299 | 25 | 194 | 27 | 105 | 23 | 535 | 45 | 314 | 43 | 221 | 48 |
| Belgium, French-speaking * | 864 | 586 | 278 | | | | | | | 70 | 8 | 44 | 8 | 26 | 9 | 255 | 30 | 186 | 32 | 69 | 25 | 220 | 25 | 153 | 26 | 67 | 24 | 319 | 37 | 203 | 35 | 116 | 42 |
| Bosnia and Herzegovina | 407 | 245 | 162 | 6 | 1 | 5 | 2 | 1 | 1 | 51 | 13 | 24 | 10 | 27 | 17 | 158 | 39 | 99 | 40 | 59 | 36 | 118 | 29 | 77 | 31 | 41 | 25 | 74 | 18 | 40 | 16 | 34 | 21 |
| Denmark | 663 | 456 | 207 | 11 | 2 | 5 | 1 | 6 | 3 | 90 | 14 | 61 | 13 | 29 | 14 | 188 | 28 | 135 | 30 | 53 | 26 | 197 | 30 | 136 | 30 | 61 | 29 | 177 | 27 | 119 | 26 | 58 | 28 |
| Estonia | 84 | 50 | 34 | 0 | 0 | 0 | 0 | 0 | 0 | 10 | 12 | 7 | 14 | 3 | 9 | 33 | 39 | 18 | 36 | 15 | 44 | 25 | 30 | 16 | 32 | 9 | 26 | 16 | 19 | 9 | 18 | 7 | 21 |
| Finland | 485 | 328 | 157 | 14 | 3 | 12 | 4 | 2 | 1 | 65 | 13 | 42 | 13 | 23 | 15 | 183 | 38 | 125 | 38 | 58 | 37 | 135 | 28 | 88 | 27 | 47 | 30 | 88 | 18 | 61 | 19 | 27 | 17 |
| France | 10470 | 6573 | 3897 | 122 | 1 | 74 | 1 | 48 | 1 | 893 | 9 | 528 | 8 | 365 | 9 | 2954 | 28 | 1854 | 28 | 1100 | 28 | 2432 | 23 | 1579 | 24 | 853 | 22 | 4069 | 39 | 2538 | 39 | 1531 | 39 |
| Greece | 2362 | 1476 | 886 | 6 | 0 | 3 | 0 | 3 | 0 | 151 | 6 | 92 | 6 | 59 | 7 | 590 | 25 | 389 | 26 | 201 | 23 | 584 | 25 | 392 | 27 | 192 | 22 | 1031 | 44 | 600 | 41 | 431 | 49 |
| Iceland | 25 | 17 | 8 | 1 | 4 | 1 | 6 | 0 | 0 | 6 | 24 | 3 | 18 | 3 | 38 | 7 | 28 | 5 | 29 | 2 | 25 | 4 | 16 | 4 | 24 | 0 | 0 | 7 | 28 | 4 | 24 | 3 | 38 |
| Norway | 513 | 345 | 168 | 9 | 2 | 5 | 1 | 4 | 2 | 70 | 14 | 48 | 14 | 22 | 13 | 153 | 30 | 103 | 30 | 50 | 30 | 143 | 28 | 91 | 26 | 52 | 31 | 138 | 27 | 98 | 28 | 40 | 24 |
| Romania | 2862 | 1621 | 1241 | 28 | 1 | 14 | 1 | 14 | 1 | 384 | 13 | 221 | 14 | 163 | 13 | 1266 | 44 | 730 | 45 | 536 | 43 | 710 | 25 | 391 | 24 | 319 | 26 | 474 | 17 | 265 | 16 | 209 | 17 |
| Serbia | 992 | 630 | 362 | 7 | 1 | 3 | 0 | 4 | 1 | 101 | 10 | 55 | 9 | 46 | 13 | 437 | 44 | 285 | 45 | 152 | 42 | 270 | 27 | 177 | 28 | 93 | 26 | 177 | 18 | 110 | 17 | 67 | 19 |
| Slovenia | 260 | 152 | 108 | 4 | 2 | 1 | 1 | 3 | 3 | 25 | 10 | 17 | 11 | 8 | 7 | 77 | 30 | 48 | 32 | 29 | 27 | 61 | 23 | 40 | 26 | 21 | 19 | 93 | 36 | 46 | 30 | 47 | 44 |
| Spain, Andalusia | 1061 | 667 | 394 | 18 | 2 | 8 | 1 | 10 | 3 | 137 | 13 | 99 | 15 | 38 | 10 | 379 | 36 | 236 | 35 | 143 | 36 | 271 | 26 | 168 | 25 | 103 | 26 | 256 | 24 | 156 | 23 | 100 | 25 |
| Spain, Aragon | 176 | 119 | 57 | 2 | 1 | 1 | 1 | 1 | 2 | 10 | 6 | 4 | 3 | 6 | 11 | 53 | 30 | 40 | 34 | 13 | 23 | 42 | 24 | 29 | 24 | 13 | 23 | 69 | 39 | 45 | 38 | 24 | 42 |
| Spain, Asturias | 170 | 122 | 48 | 0 | 0 | 0 | 0 | 0 | 0 | 16 | 9 | 9 | 7 | 7 | 15 | 62 | 36 | 43 | 35 | 19 | 40 | 42 | 25 | 36 | 30 | 6 | 13 | 50 | 29 | 34 | 28 | 16 | 33 |
| Spain, Basque country | 264 | 183 | 81 | 2 | 1 | 2 | 1 | 0 | 0 | 35 | 13 | 20 | 11 | 15 | 19 | 76 | 29 | 58 | 32 | 18 | 22 | 68 | 26 | 45 | 25 | 23 | 28 | 83 | 31 | 58 | 32 | 25 | 31 |
| Spain, Cantabria * | 52 | 39 | 13 | | | | | | | 8 | 15 | 5 | 13 | 3 | 23 | 18 | 35 | 12 | 31 | 6 | 46 | 16 | 31 | 16 | 41 | 0 | 0 | 10 | 19 | 6 | 15 | 4 | 31 |
| Spain, Castile and León * | 270 | 197 | 73 | | | | | | | 22 | 8 | 17 | 9 | 5 | 7 | 78 | 29 | 55 | 28 | 23 | 32 | 79 | 29 | 62 | 31 | 17 | 23 | 91 | 34 | 63 | 32 | 28 | 38 |
| Spain, Castile-La Mancha * | 215 | 136 | 79 | | | | | | | 23 | 11 | 15 | 11 | 8 | 10 | 73 | 34 | 50 | 37 | 23 | 29 | 39 | 18 | 28 | 21 | 11 | 14 | 80 | 37 | 43 | 32 | 37 | 47 |
| Spain, Catalonia | 1095 | 719 | 376 | 20 | 2 | 13 | 2 | 7 | 2 | 100 | 9 | 64 | 9 | 36 | 10 | 315 | 29 | 222 | 31 | 93 | 25 | 294 | 27 | 198 | 28 | 96 | 26 | 366 | 33 | 222 | 31 | 144 | 38 |
| Spain, Extremadura | 136 | 97 | 39 | 1 | 1 | 1 | 1 | 0 | 0 | 12 | 9 | 7 | 7 | 5 | 13 | 48 | 35 | 37 | 38 | 11 | 28 | 29 | 21 | 18 | 19 | 11 | 28 | 46 | 34 | 34 | 35 | 12 | 31 |
| Spain, Galicia | 392 | 261 | 131 | 1 | 0 | 0 | 0 | 1 | 1 | 42 | 11 | 30 | 11 | 12 | 9 | 129 | 33 | 84 | 32 | 45 | 34 | 104 | 27 | 66 | 25 | 38 | 29 | 116 | 30 | 81 | 31 | 35 | 27 |
| Spain, Community of Madrid | 793 | 516 | 277 | 9 | 1 | 6 | 1 | 3 | 1 | 110 | 14 | 59 | 11 | 51 | 18 | 256 | 32 | 173 | 34 | 83 | 30 | 184 | 23 | 119 | 23 | 65 | 23 | 234 | 30 | 159 | 31 | 75 | 27 |
| Spain, Region of Murcia | 160 | 107 | 53 | 2 | 1 | 1 | 1 | 1 | 2 | 24 | 15 | 15 | 14 | 9 | 17 | 54 | 34 | 42 | 39 | 12 | 23 | 44 | 28 | 31 | 29 | 13 | 25 | 36 | 23 | 18 | 17 | 18 | 34 |
| Spain, Valencian region | 686 | 439 | 247 | 3 | 0 | 2 | 0 | 1 | 0 | 76 | 11 | 48 | 11 | 28 | 11 | 200 | 29 | 129 | 29 | 71 | 29 | 192 | 28 | 126 | 29 | 66 | 27 | 215 | 31 | 134 | 31 | 81 | 33 |
| Sweden | 1111 | 754 | 357 | 20 | 2 | 14 | 2 | 6 | 2 | 102 | 9 | 59 | 8 | 43 | 12 | 366 | 33 | 249 | 33 | 117 | 33 | 332 | 30 | 231 | 31 | 101 | 28 | 291 | 26 | 201 | 27 | 90 | 25 |
| The Netherlands | 1939 | 1150 | 789 | 33 | 2 | 16 | 1 | 17 | 2 | 235 | 12 | 133 | 12 | 102 | 13 | 578 | 30 | 313 | 27 | 265 | 34 | 581 | 30 | 360 | 31 | 221 | 28 | 512 | 26 | 328 | 29 | 184 | 23 |
| United Kingdom, All countries * | 6928 | 4391 | 2537 | | | | | | | 1049 | 15 | 677 | 15 | 372 | 15 | 2483 | 36 | 1513 | 34 | 970 | 38 | 1716 | 25 | 1095 | 25 | 621 | 24 | 1680 | 24 | 1106 | 25 | 574 | 23 |
| United Kingdom, England * | 5904 | 3755 | 2149 | | | | | | | 892 | 15 | 574 | 15 | 318 | 15 | 2161 | 37 | 1330 | 35 | 831 | 39 | 1432 | 24 | 922 | 25 | 510 | 24 | 1419 | 24 | 929 | 25 | 490 | 23 |
| United Kingdom, Northern Ireland * | 178 | 119 | 59 | | | | | | | 33 | 19 | 22 | 18 | 11 | 19 | 50 | 28 | 30 | 25 | 20 | 34 | 51 | 29 | 35 | 29 | 16 | 27 | 44 | 25 | 32 | 27 | 12 | 20 |
| United Kingdom, Scotland | 510 | 285 | 225 | 9 | 2 | 6 | 2 | 3 | 1 | 88 | 17 | 56 | 20 | 32 | 14 | 168 | 33 | 85 | 30 | 83 | 37 | 135 | 26 | 73 | 26 | 62 | 28 | 110 | 22 | 65 | 23 | 45 | 20 |
| United Kingdom, Wales * | 345 | 238 | 107 | | | | | | | 36 | 10 | 25 | 11 | 11 | 10 | 104 | 30 | 68 | 29 | 36 | 34 | 98 | 28 | 65 | 27 | 33 | 31 | 107 | 31 | 80 | 34 | 27 | 25 |

Categories may not add up because of missing values or rounding off; Percentages are row percentages

* Patients younger than 20 years of age are not reported

Table A.2.2
Gender, mean age, and median age of incident patients
at day 1

| | All | | | | Men | | | | Women | | | |
|------------------------------------|-----|--------------|------|----------------|------|--------------|------|----------------|-------|--------------|------|----------------|
| | % | Mean (years) | SD | Median (years) | % | Mean (years) | SD | Median (years) | % | Mean (years) | SD | Median (years) |
| Austria | 100 | 65.0 | 14.8 | 67.8 | 64.6 | 64.8 | 14.1 | 67.5 | 35.4 | 65.3 | 15.8 | 69.0 |
| Belgium, Dutch-speaking * | 100 | 69.8 | 14.4 | 73.3 | 61.2 | 69.5 | 14.0 | 72.8 | 38.8 | 70.2 | 15.0 | 74.2 |
| Belgium, French-speaking * | 100 | 67.7 | 14.6 | 69.1 | 67.8 | 67.3 | 13.9 | 68.5 | 32.2 | 68.6 | 15.9 | 70.0 |
| Bosnia and Herzegovina | 100 | 60.9 | 15.8 | 63.7 | 60.2 | 61.3 | 15.4 | 64.4 | 39.8 | 60.3 | 16.4 | 63.2 |
| Denmark | 100 | 63.3 | 16.6 | 67.3 | 68.8 | 63.5 | 16.1 | 67.1 | 31.2 | 63.1 | 17.7 | 67.9 |
| Estonia | 100 | 62.3 | 13.6 | 64.6 | 59.5 | 62.0 | 14.1 | 64.5 | 40.5 | 62.7 | 13.0 | 64.6 |
| Finland | 100 | 60.3 | 16.8 | 64.3 | 67.6 | 59.9 | 17.3 | 63.6 | 32.4 | 61.1 | 15.7 | 64.7 |
| France | 100 | 67.4 | 16.2 | 70.0 | 62.8 | 67.5 | 15.8 | 70.0 | 37.2 | 67.1 | 16.8 | 70.0 |
| Greece | 100 | 69.5 | 14.0 | 72.9 | 62.5 | 69.1 | 13.7 | 72.3 | 37.5 | 70.3 | 14.5 | 74.6 |
| Iceland | 100 | 57.0 | 21.0 | 62.3 | 68.0 | 57.0 | 21.9 | 62.3 | 32.0 | 57.1 | 20.4 | 55.3 |
| Norway | 100 | 63.3 | 16.7 | 66.6 | 67.3 | 63.7 | 16.5 | 66.4 | 32.7 | 62.6 | 17.1 | 67.0 |
| Romania | 100 | 60.6 | 14.7 | 62.4 | 56.6 | 60.5 | 14.5 | 62.0 | 43.4 | 60.7 | 14.9 | 62.8 |
| Serbia | 100 | 62.0 | 13.8 | 63.6 | 63.5 | 62.5 | 13.0 | 63.6 | 36.5 | 61.2 | 15.1 | 63.7 |
| Slovenia | 100 | 65.7 | 16.6 | 69.1 | 58.5 | 64.8 | 16.1 | 67.5 | 41.5 | 66.9 | 17.4 | 71.6 |
| Spain, Andalusia | 100 | 62.2 | 16.1 | 64.7 | 62.9 | 61.8 | 16.2 | 64.3 | 37.1 | 62.9 | 16.1 | 65.3 |
| Spain, Aragon | 100 | 67.2 | 14.6 | 71.6 | 67.6 | 67.6 | 13.1 | 71.6 | 32.4 | 66.3 | 17.4 | 72.4 |
| Spain, Asturias | 100 | 65.3 | 14.1 | 66.6 | 71.8 | 66.2 | 12.9 | 66.8 | 28.2 | 63.1 | 16.6 | 64.0 |
| Spain, Basque country | 100 | 63.8 | 16.1 | 67.9 | 69.3 | 64.0 | 15.6 | 67.4 | 30.7 | 63.3 | 17.3 | 68.0 |
| Spain, Cantabria * | 100 | 62.1 | 13.8 | 65.1 | 75.0 | 62.9 | 12.6 | 66.4 | 25.0 | 59.9 | 17.2 | 59.0 |
| Spain, Castile and León * | 100 | 67.1 | 14.0 | 69.2 | 73.0 | 66.8 | 14.0 | 68.8 | 27.0 | 67.8 | 14.0 | 70.2 |
| Spain, Castile-La Mancha * | 100 | 64.7 | 14.9 | 66.9 | 63.3 | 63.5 | 14.9 | 65.7 | 36.7 | 66.9 | 14.7 | 73.3 |
| Spain, Catalonia | 100 | 65.5 | 16.3 | 68.7 | 65.7 | 65.0 | 16.1 | 68.0 | 34.3 | 66.3 | 16.7 | 70.7 |
| Spain, Extremadura | 100 | 64.8 | 14.8 | 67.2 | 71.3 | 65.4 | 14.1 | 67.9 | 28.7 | 63.5 | 16.6 | 67.1 |
| Spain, Galicia | 100 | 64.8 | 14.7 | 67.2 | 66.6 | 65.1 | 14.4 | 67.1 | 33.4 | 64.2 | 15.4 | 67.2 |
| Spain, Community of Madrid | 100 | 63.3 | 16.4 | 66.2 | 65.1 | 64.1 | 15.8 | 66.6 | 34.9 | 61.7 | 17.6 | 65.4 |
| Spain, Region of Murcia | 100 | 62.3 | 15.3 | 65.1 | 66.9 | 61.7 | 14.5 | 64.1 | 33.1 | 63.7 | 17.0 | 68.8 |
| Spain, Valencian region | 100 | 65.6 | 14.9 | 68.4 | 64.0 | 65.6 | 15.0 | 67.5 | 36.0 | 65.5 | 15.0 | 69.2 |
| Sweden | 100 | 64.0 | 15.8 | 67.2 | 67.9 | 64.4 | 15.4 | 67.3 | 32.1 | 63.3 | 16.6 | 67.0 |
| The Netherlands | 100 | 63.6 | 16.1 | 66.9 | 59.3 | 64.6 | 15.7 | 68.1 | 40.7 | 62.3 | 16.5 | 65.4 |
| United Kingdom, All countries * | 100 | 62.2 | 15.6 | 64.6 | 63.4 | 62.4 | 15.7 | 65.1 | 36.6 | 61.6 | 15.5 | 63.6 |
| United Kingdom, England * | 100 | 62.0 | 15.7 | 64.3 | 63.6 | 62.3 | 15.7 | 64.7 | 36.4 | 61.5 | 15.6 | 63.4 |
| United Kingdom, Northern Ireland * | 100 | 62.6 | 15.5 | 66.7 | 66.9 | 63.4 | 15.5 | 67.5 | 33.1 | 61.1 | 15.5 | 64.7 |
| United Kingdom, Scotland | 100 | 60.4 | 16.9 | 63.7 | 55.9 | 60.0 | 17.7 | 64.5 | 44.1 | 60.8 | 15.8 | 63.1 |
| United Kingdom, Wales * | 100 | 65.8 | 14.6 | 69.3 | 69.0 | 66.0 | 14.9 | 69.3 | 31.0 | 65.3 | 13.9 | 67.8 |

Categories may not add up because of missing values or rounding off; Percentages are row percentages

* Patients younger than 20 years of age are not reported

Table A.2.3
Incident rates per million (age-related) population, unadjusted
at day 1, by age and gender

| | All | | | 0-19 | | | 20-44 | | | 45-64 | | | 65-74 | | | 75+ | | |
|------------------------------------|-------|-------|-------|------|------|-------|-------|------|-------|-------|-------|-------|-------|-------|-------|-------|--------|-------|
| | All | Men | Women | All | Men | Women | All | Men | Women | All | Men | Women | All | Men | Women | All | Men | Women |
| | Pmp | Pmp | Pmp | Pmp | Pmp | Pmp | Pmp | Pmp | Pmp | Pmp | Pmp | Pmp | Pmp | Pmp | Pmp | Pmp | Pmp | Pmp |
| Austria | 141.7 | 187.7 | 98.0 | 4.7 | 6.9 | 2.4 | 39.6 | 44.0 | 35.2 | 168.1 | 233.7 | 103.6 | 437.0 | 635.3 | 265.2 | 452.5 | 716.9 | 297.4 |
| Belgium, Dutch-speaking * | 186.5 | 231.1 | 143.0 | | | | 41.6 | 46.2 | 37.0 | 154.7 | 195.0 | 113.5 | 492.8 | 663.9 | 333.9 | 884.4 | 1298.9 | 608.5 |
| Belgium, French-speaking * | 182.7 | 254.5 | 114.6 | | | | 43.5 | 54.6 | 32.4 | 208.2 | 307.6 | 111.3 | 574.9 | 869.7 | 324.0 | 834.8 | 1470.7 | 475.2 |
| Bosnia and Herzegovina | 116.0 | 142.5 | 90.6 | 6.9 | 11.4 | 2.3 | 40.8 | 38.0 | 43.6 | 177.3 | 227.1 | 129.7 | 331.7 | 489.1 | 206.8 | 549.8 | 718.0 | 431.1 |
| Denmark | 116.9 | 162.0 | 72.5 | 8.2 | 7.2 | 9.1 | 50.2 | 67.4 | 32.6 | 124.2 | 177.8 | 70.3 | 325.1 | 461.7 | 195.9 | 430.0 | 713.8 | 236.8 |
| Estonia | 63.7 | 81.2 | 48.4 | 0 | 0 | 0 | 21.8 | 29.8 | 13.4 | 94.7 | 111.6 | 80.2 | 199.7 | 332.7 | 116.7 | 139.5 | 280.4 | 84.7 |
| Finland | 89.2 | 122.7 | 56.8 | 11.6 | 19.4 | 3.4 | 38.6 | 48.6 | 28.0 | 121.5 | 166.7 | 76.7 | 233.3 | 323.3 | 153.3 | 191.9 | 359.9 | 93.4 |
| France | 159.4 | 206.6 | 115.0 | 7.6 | 9.0 | 6.1 | 43.2 | 51.5 | 35.1 | 171.6 | 221.2 | 124.5 | 424.2 | 587.5 | 280.1 | 684.4 | 1132.9 | 413.2 |
| Greece | 215.8 | 276.9 | 157.7 | 2.8 | 2.7 | 2.9 | 40.7 | 49.2 | 32.0 | 205.9 | 281.6 | 135.4 | 537.4 | 774.0 | 330.9 | 908.5 | 1262.1 | 653.5 |
| Iceland | 77.2 | 104.7 | 49.6 | 11.2 | 21.9 | 0 | 53.4 | 52.5 | 54.3 | 87.7 | 125.4 | 50.1 | 173.6 | 350.2 | 0 | 362.4 | 478.0 | 274.0 |
| Norway | 101.0 | 135.2 | 66.5 | 7.2 | 7.8 | 6.5 | 40.3 | 53.9 | 26.0 | 118.9 | 156.7 | 79.4 | 319.2 | 414.8 | 227.5 | 390.1 | 698.2 | 187.4 |
| Romania | 144.7 | 167.9 | 122.5 | 6.7 | 6.5 | 6.9 | 53.8 | 60.3 | 47.0 | 241.7 | 286.7 | 199.1 | 406.6 | 522.1 | 319.9 | 316.3 | 476.9 | 221.7 |
| Serbia | 147.3 | 192.1 | 104.8 | 5.3 | 4.4 | 6.2 | 45.3 | 48.6 | 41.8 | 221.6 | 298.4 | 149.5 | 405.6 | 595.8 | 252.3 | 331.4 | 524.8 | 206.5 |
| Slovenia | 126.2 | 149.0 | 103.8 | 10.1 | 4.9 | 15.6 | 35.3 | 46.0 | 23.6 | 128.8 | 158.7 | 98.2 | 324.3 | 463.9 | 206.1 | 553.6 | 797.5 | 426.0 |
| Spain, Andalusia | 126.4 | 160.6 | 93.0 | 9.9 | 8.5 | 11.3 | 44.4 | 63.1 | 25.1 | 175.6 | 220.1 | 131.7 | 397.6 | 524.9 | 284.9 | 400.2 | 620.7 | 257.5 |
| Spain, Aragon | 131.9 | 179.4 | 84.9 | 8.1 | 7.8 | 8.3 | 21.9 | 16.9 | 27.3 | 148.1 | 221.0 | 73.5 | 346.7 | 503.3 | 204.7 | 453.7 | 736.7 | 263.7 |
| Spain, Asturias | 159.2 | 238.3 | 86.4 | 0 | 0 | 0 | 46.0 | 51.1 | 40.7 | 194.0 | 276.1 | 115.9 | 387.2 | 723.0 | 102.3 | 364.2 | 665.4 | 185.6 |
| Spain, Basque country | 121.5 | 173.2 | 72.6 | 5.1 | 10.0 | 0 | 49.3 | 55.5 | 42.9 | 122.0 | 189.4 | 56.8 | 315.2 | 446.3 | 200.2 | 357.1 | 658.8 | 173.2 |
| Spain, Cantabria * | 88.3 | 135.4 | 43.2 | | | | 39.7 | 48.9 | 30.3 | 106.8 | 143.4 | 70.7 | 303.4 | 646.2 | 0 | 159.4 | 252.3 | 102.6 |
| Spain, Castile and León * | 107.7 | 158.7 | 57.7 | | | | 27.4 | 41.2 | 12.9 | 110.0 | 151.8 | 66.3 | 315.0 | 511.5 | 131.2 | 269.6 | 465.1 | 138.6 |
| Spain, Castile-La Mancha * | 103.1 | 129.5 | 76.4 | | | | 30.4 | 38.1 | 22.0 | 139.4 | 185.7 | 90.5 | 240.3 | 362.8 | 129.3 | 379.5 | 489.5 | 300.9 |
| Spain, Catalonia | 145.0 | 193.0 | 98.2 | 13.1 | 16.5 | 9.5 | 36.0 | 44.9 | 26.5 | 162.7 | 231.8 | 95.0 | 469.0 | 675.0 | 287.8 | 536.5 | 846.2 | 343.0 |
| Spain, Extremadura | 123.2 | 177.0 | 70.2 | 4.6 | 9.0 | 0 | 31.4 | 35.8 | 26.9 | 163.9 | 246.9 | 76.9 | 304.9 | 401.9 | 218.6 | 387.4 | 723.4 | 167.3 |
| Spain, Galicia | 142.3 | 195.9 | 92.1 | 2.3 | 0 | 4.8 | 45.6 | 64.6 | 26.3 | 170.6 | 225.9 | 117.1 | 353.2 | 480.8 | 241.8 | 333.1 | 604.3 | 163.4 |
| Spain, Community of Madrid | 122.1 | 165.2 | 82.2 | 6.9 | 9.0 | 4.7 | 43.9 | 47.5 | 40.4 | 153.7 | 218.3 | 95.1 | 361.1 | 517.5 | 232.4 | 455.8 | 836.2 | 232.0 |
| Spain, Region of Murcia | 108.7 | 144.6 | 72.4 | 5.9 | 5.7 | 6.1 | 42.3 | 50.8 | 33.2 | 153.1 | 237.5 | 68.2 | 408.9 | 614.4 | 227.5 | 338.6 | 419.5 | 283.9 |
| Spain, Valencian region | 134.1 | 173.2 | 95.8 | 3.0 | 3.9 | 2.1 | 41.0 | 50.4 | 31.1 | 149.2 | 194.4 | 104.9 | 406.1 | 564.8 | 264.3 | 486.1 | 750.8 | 307.0 |
| Sweden | 115.7 | 157.4 | 74.2 | 9.2 | 12.5 | 5.7 | 32.5 | 36.9 | 28.0 | 150.8 | 203.4 | 97.2 | 320.7 | 453.5 | 192.0 | 357.1 | 603.5 | 186.8 |
| The Netherlands | 115.4 | 138.2 | 93.0 | 8.6 | 8.1 | 9.0 | 43.8 | 49.3 | 38.1 | 122.9 | 132.5 | 113.1 | 353.8 | 448.0 | 263.6 | 416.4 | 675.5 | 247.3 |
| United Kingdom, All countries * | 108.1 | 139.3 | 77.9 | | | | 48.9 | 63.2 | 34.6 | 152.1 | 188.0 | 117.2 | 284.5 | 377.7 | 198.3 | 329.3 | 527.5 | 191.0 |
| United Kingdom, England * | 109.6 | 141.5 | 78.6 | | | | 49.2 | 63.4 | 35.1 | 158.9 | 198.1 | 120.7 | 285.1 | 381.2 | 195.8 | 331.4 | 525.7 | 194.9 |
| United Kingdom, Northern Ireland * | 97.3 | 132.6 | 63.3 | | | | 53.8 | 72.9 | 35.3 | 109.6 | 132.9 | 86.7 | 328.4 | 473.7 | 196.5 | 355.3 | 651.9 | 160.5 |
| United Kingdom, Scotland | 95.7 | 110.2 | 82.1 | 7.7 | 10.1 | 5.3 | 50.3 | 65.1 | 36.0 | 114.8 | 119.0 | 110.7 | 258.5 | 295.6 | 225.2 | 259.1 | 386.3 | 175.5 |
| United Kingdom, Wales * | 111.9 | 157.1 | 68.3 | | | | 37.5 | 52.0 | 22.9 | 128.3 | 171.1 | 87.1 | 297.4 | 406.3 | 194.7 | 394.6 | 715.2 | 169.5 |

* Patients younger than 20 years of age are not reported

Table A.2.4
Incident rates per million population, unadjusted
at day 1, by cause of renal failure

| | Total | | GN | | PN | | PKD | | DM | | | | | | HT | | RVD | | Misc | | Unkn | | Missing | |
|------------------------------------|-------|-----|------|------|------|------|------|------|--------|------|---------|------|------|------|------|------|------|------|------|------|------|------|---------|------|
| | | | | | | | | | Type I | | Type II | | Both | | | | | | | | | | | |
| | Pmp | % | Pmp | % | Pmp | % | Pmp | % | Pmp | % | Pmp | % | Pmp | % | Pmp | % | Pmp | % | Pmp | % | Pmp | % | Pmp | % |
| Austria | 141.7 | 100 | 15.7 | 11.1 | 5.1 | 3.6 | 7.3 | 5.2 | 4.3 | 3.0 | 32.4 | 22.9 | 36.7 | 25.9 | 17.0 | 12.0 | 18.1 | 12.8 | 27.6 | 19.4 | 14.2 | 10.0 | 0 | 0 |
| Belgium, Dutch-speaking * | 186.5 | 100 | 16.1 | 8.6 | 8.1 | 4.4 | 9.7 | 5.2 | 4.8 | 2.6 | 31.7 | 17.0 | 36.6 | 19.6 | 22.5 | 12.1 | 9.5 | 5.1 | 69.6 | 37.3 | 14.4 | 7.7 | 0 | 0 |
| Belgium, French-speaking * | 182.7 | 100 | 18.0 | 9.8 | 7.6 | 4.2 | 8.5 | 4.6 | 1.7 | 0.9 | 35.7 | 19.6 | 37.4 | 20.5 | 45.3 | 24.8 | 5.1 | 2.8 | 48.6 | 26.6 | 12.3 | 6.7 | 0 | 0 |
| Bosnia and Herzegovina | 116.0 | 100 | 16.2 | 14.0 | 14.8 | 12.8 | 4.0 | 3.4 | 26.8 | 23.1 | 4.8 | 4.2 | 31.6 | 27.3 | 17.1 | 14.7 | 1.1 | 1.0 | 20.2 | 17.4 | 10.8 | 9.3 | 0 | 0 |
| Denmark | 116.9 | 100 | 10.2 | 8.7 | 4.4 | 3.8 | 6.7 | 5.7 | 9.0 | 7.7 | 17.8 | 15.2 | 26.8 | 22.9 | 15.2 | 13.0 | 1.1 | 0.9 | 25.9 | 22.2 | 26.6 | 22.8 | 0 | 0 |
| Estonia | 63.7 | 100 | 10.6 | 16.7 | 3.0 | 4.8 | 4.6 | 7.1 | 9.9 | 15.5 | 3.0 | 4.8 | 12.9 | 20.2 | 4.6 | 7.1 | 17.5 | 27.4 | 10.6 | 16.7 | 0 | 0 | 0 | 0 |
| Finland | 89.2 | 100 | 10.8 | 12.2 | 4.2 | 4.7 | 10.7 | 12.0 | 12.7 | 14.2 | 15.6 | 17.5 | 28.3 | 31.8 | 5.3 | 6.0 | 0.6 | 0.6 | 15.1 | 16.9 | 14.2 | 15.9 | 0 | 0 |
| France | 159.4 | 100 | 17.9 | 11.2 | 7.4 | 4.7 | 10.4 | 6.5 | | | 35.6 | 22.4 | 40.1 | 25.2 | 1.6 | 1.0 | 24.0 | 15.1 | 21.9 | 13.7 | 0.3 | 0.2 | | |
| Greece | 215.8 | 100 | 16.5 | 7.7 | 11.9 | 5.5 | 9.2 | 4.3 | 2.5 | 1.1 | 55.5 | 25.7 | 58.0 | 26.9 | 20.9 | 9.7 | 3.7 | 1.7 | 22.8 | 10.6 | 72.6 | 33.7 | 0 | 0 |
| Iceland | 77.2 | 100 | 18.5 | 24.0 | 3.1 | 4.0 | 6.2 | 8.0 | 3.1 | 4.0 | 9.3 | 12.0 | 12.4 | 16.0 | 15.4 | 20.0 | 6.2 | 8.0 | 9.3 | 12.0 | 6.2 | 8.0 | 0 | 0 |
| Norway | 101.0 | 100 | 16.1 | 16.0 | 5.3 | 5.3 | 5.7 | 5.7 | 5.5 | 5.5 | 13.6 | 13.5 | 19.1 | 18.9 | 30.1 | 29.8 | 1.8 | 1.8 | 20.1 | 19.9 | 2.8 | 2.7 | 0 | 0 |
| Romania | 144.7 | 100 | 19.7 | 13.6 | 8.4 | 5.8 | 4.6 | 3.2 | | | 21.9 | 15.2 | 10.1 | 7.0 | 0.8 | 0.6 | 27.3 | 18.9 | 51.9 | 35.9 | 0 | 0 | | |
| Serbia | 147.3 | 100 | 14.3 | 9.7 | 14.7 | 10.0 | 6.2 | 4.2 | 12.6 | 8.6 | 21.4 | 14.5 | 34.0 | 23.1 | 39.6 | 26.9 | 1.9 | 1.3 | 18.1 | 12.3 | 18.4 | 12.5 | 0 | 0 |
| Slovenia | 126.2 | 100 | 14.1 | 11.2 | 5.8 | 4.6 | 8.3 | 6.5 | 9.2 | 7.3 | 23.3 | 18.5 | 32.5 | 25.8 | 19.4 | 15.4 | 0.5 | 0.4 | 20.9 | 16.5 | 24.8 | 19.6 | 0 | 0 |
| Spain, Andalusia | 126.4 | 100 | 15.3 | 12.1 | 11.6 | 9.1 | 8.6 | 6.8 | | | 31.7 | 25.1 | 10.8 | 8.6 | 5.7 | 4.5 | 13.5 | 10.7 | 29.3 | 23.2 | 0 | 0 | | |
| Spain, Aragon | 131.9 | 100 | 17.2 | 13.1 | 1.5 | 1.1 | 9.0 | 6.8 | 5.2 | 4.0 | 36.7 | 27.8 | 42.0 | 31.8 | 24.0 | 18.2 | 3.0 | 2.3 | 17.2 | 13.1 | 18.0 | 13.6 | 0 | 0 |
| Spain, Asturias | 159.2 | 100 | 27.2 | 17.1 | 7.5 | 4.7 | 10.3 | 6.5 | 3.7 | 2.4 | 34.7 | 21.8 | 38.4 | 24.1 | 30.0 | 18.8 | 2.8 | 1.8 | 21.5 | 13.5 | 21.5 | 13.5 | 0 | 0 |
| Spain, Basque country | 121.5 | 100 | 12.9 | 10.6 | 7.8 | 6.4 | 10.6 | 8.7 | 4.1 | 3.4 | 16.6 | 13.6 | 20.7 | 17.0 | 23.5 | 19.3 | 4.6 | 3.8 | 21.6 | 17.8 | 19.8 | 16.3 | 0 | 0 |
| Spain, Cantabria * | 88.3 | 100 | 11.9 | 13.5 | 8.5 | 9.6 | 8.5 | 9.6 | 5.1 | 5.8 | 17.0 | 19.2 | 22.1 | 25.0 | 20.4 | 23.1 | 6.8 | 7.7 | 8.5 | 9.6 | 1.7 | 1.9 | 0 | 0 |
| Spain, Castile and León ‡ | 107.7 | 100 | 14.8 | 13.7 | 3.6 | 3.3 | 6.4 | 5.9 | 3.2 | 3.0 | 29.9 | 27.8 | 33.1 | 30.7 | 22.3 | 20.7 | 0 | 0 | 17.6 | 16.3 | 10.0 | 9.3 | 0 | 0 |
| Spain, Castile-La Mancha * | 103.1 | 100 | 15.8 | 15.3 | 9.1 | 8.8 | 7.7 | 7.4 | | | 27.8 | 27.0 | 10.6 | 10.2 | 3.4 | 3.3 | 12.0 | 11.6 | 16.8 | 16.3 | 0 | 0 | | |
| Spain, Catalonia | 145.0 | 100 | 16.3 | 11.2 | 8.7 | 6.0 | 10.5 | 7.2 | 4.2 | 2.9 | 28.5 | 19.6 | 32.7 | 22.6 | 15.8 | 10.9 | 5.2 | 3.6 | 13.8 | 9.5 | 42.1 | 29.0 | 0 | 0 |
| Spain, Extremadura | 123.2 | 100 | 7.2 | 5.9 | 9.1 | 7.4 | 10.0 | 8.1 | | | 41.7 | 33.8 | 11.8 | 9.6 | 3.6 | 2.9 | 7.2 | 5.9 | 31.7 | 25.7 | 0.9 | 0.7 | | |
| Spain, Galicia | 142.3 | 100 | 13.8 | 9.7 | 8.3 | 5.9 | 14.5 | 10.2 | 4.7 | 3.3 | 29.8 | 20.9 | 34.5 | 24.2 | 12.7 | 8.9 | 5.8 | 4.1 | 18.5 | 13.0 | 34.1 | 24.0 | 0 | 0 |
| Spain, Community of Madrid | 122.1 | 100 | 18.5 | 15.1 | 4.9 | 4.0 | 7.4 | 6.1 | 4.9 | 4.0 | 29.3 | 24.0 | 34.2 | 28.0 | 14.9 | 12.2 | 2.8 | 2.3 | 18.9 | 15.5 | 20.5 | 16.8 | 0 | 0 |
| Spain, Region of Murcia | 108.7 | 100 | 27.9 | 25.6 | 6.1 | 5.6 | 8.2 | 7.5 | | | 25.1 | 23.1 | 10.9 | 10.0 | 6.1 | 5.6 | 10.2 | 9.4 | 14.3 | 13.1 | 0 | 0 | | |
| Spain, Valencian region | 134.1 | 100 | 11.3 | 8.5 | 10.0 | 7.4 | 8.4 | 6.3 | | | 26.8 | 20.0 | 20.3 | 15.2 | 6.6 | 5.0 | 15.8 | 11.8 | 34.8 | 25.9 | 0 | 0 | | |
| Sweden ‡ | 115.7 | 100 | 16.2 | 14.0 | 3.1 | 2.7 | 10.1 | 8.7 | 10.0 | 8.6 | 18.6 | 16.1 | 28.6 | 24.8 | 17.0 | 14.7 | 0.5 | 0.5 | 24.5 | 21.2 | 15.6 | 13.5 | 0 | 0 |
| The Netherlands | 115.4 | 100 | 7.9 | 6.8 | 3.5 | 3.0 | 4.9 | 4.3 | 3.2 | 2.7 | 15.8 | 13.7 | 19.0 | 16.5 | 14.2 | 12.3 | 13.0 | 11.3 | 17.6 | 15.3 | 10.6 | 9.2 | 24.8 | 21.5 |
| United Kingdom, All countries * | 108.1 | 100 | 14.0 | 13.0 | 6.6 | 6.1 | 7.3 | 6.8 | | | 24.5 | 22.7 | 7.2 | 6.7 | 3.6 | 3.3 | 19.3 | 17.9 | 15.4 | 14.2 | 10.0 | 9.3 | | |
| United Kingdom, England * | 109.6 | 100 | 13.8 | 12.6 | 6.3 | 5.8 | 7.2 | 6.6 | | | 24.4 | 22.3 | 7.9 | 7.2 | 3.1 | 2.8 | 19.8 | 18.1 | 15.3 | 14.0 | 11.7 | 10.7 | | |
| United Kingdom, Northern Ireland * | 97.3 | 100 | 10.4 | 10.7 | 13.1 | 13.5 | 9.8 | 10.1 | | | 20.2 | 20.8 | 5.5 | 5.6 | 7.1 | 7.3 | 15.3 | 15.7 | 14.2 | 14.6 | 1.6 | 1.7 | | |
| United Kingdom, Scotland | 95.7 | 100 | 16.7 | 17.5 | 8.6 | 9.0 | 7.3 | 7.6 | | | 22.7 | 23.7 | 2.8 | 2.9 | 5.8 | 6.1 | 18.4 | 19.2 | 13.3 | 13.9 | 0 | 0 | | |
| United Kingdom, Wales * | 111.9 | 100 | 16.5 | 14.8 | 5.2 | 4.6 | 7.8 | 7.0 | | | 31.8 | 28.4 | 3.6 | 3.2 | 6.8 | 6.1 | 16.5 | 14.8 | 21.7 | 19.4 | 1.9 | 1.7 | | |

Abbreviations used: GN: glomerulonephritis/sclerosis; PN: pyelonephritis; PKD: polycystic kidneys, adult type; DM: diabetes mellitus; HT: hypertension; RVD: renal vascular disease; Misc: miscellaneous; Unkn: unknown
 Categories may not add up because of rounding off or a limited number of cases (<10%) with diabetes mellitus type unknown; Percentages are row percentages; When cells are left empty, (complete) data are unavailable

* Patients younger than 20 years of age are not reported

‡ Mapping the 2012 Primary Renal Disease (PRD) codes to the old PRD codes results in a different distribution of PRD groups

Table A.2.5
Incident rates per million population, adjusted
at day 1, by cause of renal failure, adjusted for age and gender

| | Total | GN | PN | PKD | DM | | | HT | RVD | Misc | Unkn | Missing |
|------------------------------------|-------|------|------|------|--------|---------|------|------|------|------|------|---------|
| | Pmp | Pmp | Pmp | Pmp | Type I | Type II | Both | Pmp | Pmp | Pmp | Pmp | Pmp |
| | | | | | Pmp | Pmp | Pmp | | | | | |
| Austria | 137.7 | 15.0 | 5.0 | 6.9 | 4.1 | 31.5 | 35.6 | 16.5 | 17.7 | 27.1 | 13.9 | 0 |
| Belgium, Dutch-speaking * | 171.8 | 15.3 | 7.3 | 9.3 | 4.7 | 29.3 | 34.0 | 20.4 | 8.2 | 64.1 | 13.2 | 0 |
| Belgium, French-speaking * | 192.7 | 18.8 | 8.0 | 8.8 | 1.8 | 38.8 | 40.6 | 47.9 | 5.3 | 50.7 | 12.6 | 0 |
| Bosnia and Herzegovina | 137.4 | 16.8 | 18.4 | 5.3 | 30.6 | 6.2 | 36.8 | 20.7 | 1.3 | 24.8 | 13.3 | 0 |
| Denmark | 116.2 | 10.4 | 4.4 | 6.8 | 8.9 | 17.1 | 26.0 | 15.0 | 1.1 | 25.7 | 26.8 | 0 |
| Estonia | 65.1 | 10.8 | 2.9 | 4.5 | 10.3 | 3.0 | 13.4 | 4.7 | 18.3 | 10.5 | 0 | 0 |
| Finland | 84.1 | 10.1 | 3.9 | 10.3 | 13.0 | 13.7 | 26.7 | 5.1 | 0.6 | 14.0 | 13.4 | 0 |
| France | 156.6 | 18.1 | 7.5 | 10.6 | | | 35.5 | 38.1 | 1.6 | 23.9 | 21.1 | 0.3 |
| Greece | 190.3 | 15.7 | 10.3 | 8.8 | 2.5 | 49.0 | 51.4 | 18.2 | 3.2 | 20.3 | 62.4 | 0 |
| Iceland | 89.7 | 19.5 | 4.3 | 6.6 | 3.3 | 9.8 | 13.1 | 21.6 | 7.8 | 9.6 | 7.2 | 0 |
| Norway | 108.2 | 17.0 | 5.5 | 5.9 | 5.6 | 14.7 | 20.3 | 33.0 | 2.1 | 21.5 | 2.9 | 0 |
| Romania | 144.8 | 19.6 | 8.5 | 4.6 | | | 21.6 | 10.1 | 0.8 | 27.4 | 52.2 | 0 |
| Serbia | 136.1 | 13.7 | 13.5 | 5.7 | 11.7 | 19.4 | 31.0 | 36.6 | 1.9 | 16.7 | 17.0 | 0 |
| Slovenia | 123.4 | 13.5 | 5.8 | 7.7 | 8.8 | 22.1 | 30.9 | 19.1 | 0.4 | 20.9 | 25.1 | 0 |
| Spain, Andalusia | 134.1 | 15.8 | 12.3 | 9.0 | | | 33.9 | 11.8 | 6.0 | 14.2 | 31.1 | 0 |
| Spain, Aragon | 120.1 | 16.5 | 1.4 | 8.7 | 4.9 | 33.9 | 38.8 | 20.2 | 2.4 | 16.5 | 15.4 | 0 |
| Spain, Asturias | 130.7 | 23.5 | 6.9 | 8.8 | 3.3 | 28.4 | 31.6 | 22.3 | 2.5 | 18.2 | 16.8 | 0 |
| Spain, Basque country | 109.5 | 12.1 | 7.2 | 9.4 | 3.8 | 14.6 | 18.4 | 20.3 | 3.8 | 20.4 | 17.8 | 0 |
| Spain, Cantabria * | 80.8 | 10.9 | 7.9 | 7.5 | 4.7 | 16.2 | 20.9 | 18.2 | 6.1 | 7.7 | 1.5 | 0 |
| Spain, Castile and León ‡ | 88.0 | 12.4 | 3.0 | 5.7 | 3.0 | 24.5 | 27.6 | 15.9 | 0 | 15.1 | 8.3 | 0 |
| Spain, Castile-La Mancha * | 102.3 | 16.1 | 9.4 | 7.5 | | | 28.4 | 10.5 | 3.5 | 11.5 | 15.5 | 0 |
| Spain, Catalonia | 146.1 | 16.3 | 8.9 | 10.6 | 4.2 | 29.5 | 33.7 | 15.6 | 5.3 | 14.0 | 41.6 | 0 |
| Spain, Extremadura | 114.6 | 6.9 | 8.0 | 9.3 | | | 39.1 | 11.1 | 2.9 | 7.1 | 29.2 | 1.0 |
| Spain, Galicia | 121.1 | 12.3 | 7.7 | 13.1 | 4.6 | 24.4 | 29.1 | 10.5 | 4.4 | 16.1 | 27.9 | 0 |
| Spain, Community of Madrid | 131.1 | 19.4 | 5.2 | 7.5 | 4.7 | 32.9 | 37.6 | 16.0 | 3.1 | 20.1 | 22.2 | 0 |
| Spain, Region of Murcia | 123.5 | 31.1 | 6.7 | 8.1 | | | 28.9 | 12.7 | 7.2 | 11.4 | 17.5 | 0 |
| Spain, Valencian region | 131.0 | 11.2 | 9.7 | 8.2 | | | 26.6 | 19.7 | 6.4 | 15.7 | 33.6 | 0 |
| Sweden ‡ | 111.5 | 15.9 | 2.9 | 10.2 | 10.0 | 17.4 | 27.4 | 16.1 | 0.4 | 23.5 | 15.1 | 0 |
| The Netherlands | 116.0 | 7.9 | 3.5 | 4.8 | 3.2 | 15.7 | 18.9 | 14.6 | 13.4 | 17.5 | 10.8 | 24.6 |
| United Kingdom, All countries * | 110.5 | 14.4 | 6.7 | 7.6 | | | 25.2 | 7.4 | 3.6 | 19.7 | 15.6 | 10.3 |
| United Kingdom, England * | 112.6 | 14.2 | 6.4 | 7.5 | | | 25.3 | 8.1 | 3.1 | 20.3 | 15.5 | 12.1 |
| United Kingdom, Northern Ireland * | 107.6 | 11.3 | 14.2 | 10.9 | | | 21.7 | 6.4 | 8.2 | 16.8 | 16.0 | 2.0 |
| United Kingdom, Scotland | 95.0 | 16.7 | 8.7 | 7.2 | | | 22.5 | 2.9 | 5.7 | 18.0 | 13.4 | 0 |
| United Kingdom, Wales * | 106.3 | 16.5 | 4.7 | 8.3 | | | 29.9 | 3.5 | 6.2 | 15.5 | 19.9 | 1.8 |

Abbreviations used: GN: glomerulonephritis/sclerosis; PN: pyelonephritis; PKD: polycystic kidneys, adult type; DM: diabetes mellitus; HT: hypertension; RVD: renal vascular disease; Misc: miscellaneous; Unkn: unknown
 Categories may not add up because of rounding off or a limited number of cases (<10%) with diabetes mellitus type unknown; When cells are left empty, (complete) data are unavailable

* Patients younger than 20 years of age are not reported

‡ Mapping the 2012 Primary Renal Disease (PRD) codes to the old PRD codes results in a different distribution of PRD groups

Table A.3.1
Incident counts and percentages
at day 91, by age and gender

| | All | | | 0-19 | | | | | | 20-44 | | | | | | 45-64 | | | | | | 65-74 | | | | | | 75+ | | | | | |
|--------------------------------------|----------|----------|----------|------|-----|-------|-----|-----|-------|-------|-----|-------|-----|-----|-------|-------|-----|-------|-----|------|-------|-------|-----|-------|----|-----|----|------|----|------|----|------|----|
| | All | Men | Women | All | Men | Women | All | Men | Women | All | Men | Women | All | Men | Women | All | Men | Women | All | Men | Women | All | Men | Women | | | | | | | | | |
| | N (100%) | N (100%) | N (100%) | N | % | N | % | N | % | N | % | N | % | N | % | N | % | N | % | N | % | N | % | N | % | | | | | | | | |
| Austria † | 1117 | 720 | 397 | 9 | 1 | 7 | 1 | 2 | 1 | 108 | 10 | 59 | 8 | 49 | 12 | 381 | 34 | 264 | 37 | 117 | 29 | 333 | 30 | 223 | 31 | 110 | 28 | 286 | 26 | 167 | 23 | 119 | 30 |
| Belgium, Dutch-speaking * | 1077 | 664 | 413 | | | | | | | 75 | 7 | 42 | 6 | 33 | 8 | 260 | 24 | 167 | 25 | 93 | 23 | 264 | 25 | 171 | 26 | 93 | 23 | 478 | 44 | 284 | 43 | 194 | 47 |
| Belgium, French-speaking * | 780 | 530 | 250 | | | | | | | 69 | 9 | 44 | 8 | 25 | 10 | 231 | 30 | 168 | 32 | 63 | 25 | 200 | 26 | 138 | 26 | 62 | 25 | 280 | 36 | 180 | 34 | 100 | 40 |
| Bosnia and Herzegovina | 386 | 235 | 151 | 6 | 2 | 5 | 2 | 1 | 1 | 49 | 13 | 24 | 10 | 25 | 17 | 145 | 38 | 91 | 39 | 54 | 36 | 117 | 30 | 77 | 33 | 40 | 26 | 69 | 18 | 38 | 16 | 31 | 21 |
| Denmark | 622 | 425 | 197 | 11 | 2 | 5 | 1 | 6 | 3 | 83 | 13 | 55 | 13 | 28 | 14 | 180 | 29 | 131 | 31 | 49 | 25 | 188 | 30 | 127 | 30 | 61 | 31 | 160 | 26 | 107 | 25 | 53 | 27 |
| Estonia | 79 | 49 | 30 | 0 | 0 | 0 | 0 | 0 | 0 | 10 | 13 | 7 | 14 | 3 | 10 | 30 | 38 | 18 | 37 | 12 | 40 | 26 | 33 | 16 | 33 | 10 | 33 | 13 | 16 | 8 | 16 | 5 | 17 |
| Finland | 466 | 312 | 154 | 13 | 3 | 11 | 4 | 2 | 1 | 63 | 14 | 41 | 13 | 22 | 14 | 174 | 37 | 119 | 38 | 55 | 36 | 130 | 28 | 83 | 27 | 47 | 31 | 86 | 18 | 58 | 19 | 28 | 18 |
| France | 9586 | 5998 | 3588 | 117 | 1 | 70 | 1 | 47 | 1 | 844 | 9 | 500 | 8 | 344 | 10 | 2779 | 29 | 1726 | 29 | 1053 | 29 | 2236 | 23 | 1452 | 24 | 784 | 22 | 3610 | 38 | 2250 | 38 | 1360 | 38 |
| Greece | 2128 | 1330 | 798 | 6 | 0 | 3 | 0 | 3 | 0 | 142 | 7 | 86 | 6 | 56 | 7 | 555 | 26 | 368 | 28 | 187 | 23 | 517 | 24 | 343 | 26 | 174 | 22 | 908 | 43 | 530 | 40 | 378 | 47 |
| Iceland | 24 | 17 | 7 | 1 | 4 | 1 | 6 | 0 | 0 | 6 | 25 | 3 | 18 | 3 | 43 | 7 | 29 | 5 | 29 | 2 | 29 | 4 | 17 | 4 | 24 | 0 | 0 | 6 | 25 | 4 | 24 | 2 | 29 |
| Norway | 488 | 325 | 163 | 9 | 2 | 5 | 2 | 4 | 2 | 69 | 14 | 47 | 14 | 22 | 13 | 147 | 30 | 98 | 30 | 49 | 30 | 129 | 26 | 80 | 25 | 49 | 30 | 134 | 27 | 95 | 29 | 39 | 24 |
| Romania | 2581 | 1442 | 1139 | 27 | 1 | 13 | 1 | 14 | 1 | 368 | 14 | 207 | 14 | 161 | 14 | 1154 | 45 | 659 | 46 | 495 | 43 | 645 | 25 | 347 | 24 | 298 | 26 | 387 | 15 | 216 | 15 | 171 | 15 |
| Serbia | 922 | 581 | 341 | 6 | 1 | 2 | 0 | 4 | 1 | 96 | 10 | 51 | 9 | 45 | 13 | 416 | 45 | 270 | 46 | 146 | 43 | 255 | 28 | 167 | 29 | 88 | 26 | 149 | 16 | 91 | 16 | 58 | 17 |
| Slovenia | 236 | 138 | 98 | 3 | 1 | 1 | 1 | 2 | 2 | 24 | 10 | 17 | 12 | 7 | 75 | 32 | 47 | 34 | 28 | 29 | 53 | 22 | 36 | 26 | 17 | 17 | 81 | 34 | 37 | 27 | 44 | 45 | |
| Spain, Andalusia | 1025 | 643 | 382 | 17 | 2 | 8 | 1 | 9 | 2 | 135 | 13 | 96 | 15 | 39 | 10 | 371 | 36 | 234 | 36 | 137 | 36 | 258 | 25 | 160 | 25 | 98 | 26 | 244 | 24 | 145 | 23 | 99 | 26 |
| Spain, Aragon | 167 | 114 | 53 | 2 | 1 | 1 | 1 | 1 | 2 | 8 | 5 | 3 | 3 | 5 | 9 | 51 | 31 | 39 | 34 | 12 | 23 | 37 | 22 | 25 | 22 | 12 | 23 | 69 | 41 | 46 | 40 | 23 | 43 |
| Spain, Asturias † | 159 | 113 | 47 | 0 | 0 | 0 | 0 | 0 | 0 | 14 | 9 | 8 | 7 | 6 | 13 | 56 | 35 | 37 | 33 | 19 | 40 | 41 | 26 | 35 | 31 | 6 | 13 | 49 | 31 | 33 | 29 | 16 | 34 |
| Spain, Basque country | 249 | 172 | 77 | 2 | 1 | 2 | 1 | 0 | 0 | 34 | 14 | 20 | 12 | 14 | 18 | 73 | 29 | 56 | 33 | 17 | 22 | 61 | 24 | 39 | 23 | 22 | 29 | 79 | 32 | 55 | 32 | 24 | 31 |
| Spain, Cantabria * | 49 | 36 | 13 | | | | | | | 7 | 14 | 4 | 11 | 3 | 23 | 17 | 35 | 11 | 31 | 6 | 46 | 15 | 31 | 15 | 42 | 0 | 0 | 10 | 20 | 6 | 17 | 4 | 31 |
| Spain, Castile and León * | 267 | 196 | 71 | | | | | | | 22 | 8 | 17 | 9 | 5 | 7 | 76 | 28 | 54 | 28 | 22 | 31 | 77 | 29 | 63 | 32 | 14 | 20 | 92 | 34 | 62 | 32 | 30 | 42 |
| Spain, Castile-La Mancha * | 216 | 136 | 80 | | | | | | | 23 | 11 | 14 | 10 | 9 | 11 | 72 | 33 | 50 | 37 | 22 | 28 | 42 | 19 | 30 | 22 | 12 | 15 | 79 | 37 | 42 | 31 | 37 | 46 |
| Spain, Catalonia † | 1052 | 693 | 359 | 20 | 2 | 13 | 2 | 7 | 2 | 96 | 9 | 61 | 9 | 35 | 10 | 300 | 29 | 213 | 31 | 87 | 24 | 275 | 26 | 188 | 27 | 87 | 24 | 361 | 34 | 218 | 31 | 143 | 40 |
| Spain, Extremadura † | 132 | 96 | 36 | 1 | 1 | 1 | 1 | 0 | 0 | 11 | 8 | 7 | 7 | 4 | 10 | 48 | 36 | 37 | 39 | 11 | 30 | 28 | 21 | 18 | 19 | 10 | 27 | 45 | 34 | 33 | 34 | 12 | 33 |
| Spain, Galicia | 385 | 257 | 128 | 2 | 1 | 1 | 0 | 1 | 1 | 43 | 11 | 30 | 12 | 13 | 10 | 120 | 31 | 79 | 31 | 41 | 32 | 107 | 28 | 69 | 27 | 38 | 30 | 113 | 29 | 78 | 30 | 35 | 27 |
| Spain, Community of Madrid | 762 | 493 | 269 | 9 | 1 | 6 | 1 | 3 | 1 | 106 | 14 | 55 | 11 | 51 | 19 | 246 | 32 | 167 | 34 | 79 | 29 | 179 | 23 | 117 | 24 | 62 | 23 | 222 | 29 | 148 | 30 | 74 | 28 |
| Spain, Region of Murcia | 153 | 102 | 51 | 2 | 1 | 1 | 1 | 1 | 2 | 24 | 16 | 15 | 15 | 9 | 18 | 51 | 33 | 40 | 39 | 11 | 22 | 41 | 27 | 28 | 27 | 13 | 25 | 35 | 23 | 18 | 18 | 17 | 33 |
| Spain, Valencian region | 665 | 428 | 237 | 3 | 0 | 2 | 0 | 1 | 0 | 73 | 11 | 46 | 11 | 27 | 11 | 192 | 29 | 123 | 29 | 69 | 29 | 183 | 28 | 120 | 28 | 63 | 27 | 214 | 32 | 137 | 32 | 77 | 32 |
| Sweden | 1000 | 681 | 319 | 18 | 2 | 12 | 2 | 6 | 2 | 99 | 10 | 56 | 8 | 43 | 13 | 343 | 34 | 233 | 34 | 110 | 34 | 287 | 29 | 201 | 30 | 86 | 27 | 253 | 25 | 179 | 26 | 74 | 23 |
| The Netherlands | 1822 | 1080 | 742 | 31 | 2 | 15 | 1 | 16 | 2 | 220 | 12 | 126 | 12 | 94 | 13 | 554 | 30 | 300 | 28 | 254 | 34 | 528 | 29 | 325 | 30 | 203 | 27 | 489 | 27 | 314 | 29 | 175 | 24 |
| United Kingdom, All countries * † | 6520 | 4134 | 2386 | | | | | | | 1016 | 16 | 658 | 16 | 358 | 15 | 2393 | 37 | 1457 | 35 | 936 | 39 | 1587 | 24 | 1014 | 25 | 573 | 24 | 1524 | 23 | 1005 | 24 | 519 | 22 |
| United Kingdom, England * † | 5564 | 3546 | 2018 | | | | | | | 863 | 16 | 557 | 16 | 306 | 15 | 2088 | 38 | 1283 | 36 | 805 | 40 | 1328 | 24 | 858 | 24 | 470 | 23 | 1286 | 23 | 848 | 24 | 438 | 22 |
| United Kingdom, Northern Ireland * † | 158 | 104 | 54 | | | | | | | 32 | 20 | 21 | 20 | 11 | 20 | 46 | 29 | 29 | 27 | 18 | 33 | 41 | 26 | 29 | 28 | 12 | 22 | 39 | 24 | 26 | 25 | 13 | 24 |
| United Kingdom, Scotland | 486 | 269 | 217 | 8 | 2 | 5 | 2 | 3 | 1 | 85 | 17 | 55 | 20 | 30 | 14 | 163 | 34 | 83 | 31 | 80 | 37 | 127 | 26 | 67 | 25 | 60 | 28 | 103 | 21 | 59 | 22 | 44 | 20 |
| United Kingdom, Wales * † | 320 | 221 | 99 | | | | | | | 36 | 11 | 25 | 11 | 11 | 11 | 96 | 30 | 63 | 29 | 33 | 34 | 91 | 28 | 60 | 27 | 31 | 31 | 96 | 30 | 72 | 33 | 24 | 24 |

Categories may not add up because of missing values or rounding off; Percentages are row percentages

* Patients younger than 20 years of age are not reported

† The incident counts at day 91 are estimated (see methods)

Table A.3.2
Gender, mean age, and median age of incident patients
at day 91

| | All | | | | Men | | | | Women | | | |
|--------------------------------------|-----|--------------|------|----------------|------|--------------|------|----------------|-------|--------------|------|----------------|
| | % | Mean (years) | SD | Median (years) | % | Mean (years) | SD | Median (years) | % | Mean (years) | SD | Median (years) |
| Austria † | 100 | 64.8 | 15.0 | 67.6 | 64.4 | 64.5 | 14.5 | 67.1 | 35.6 | 65.4 | 15.9 | 69.8 |
| Belgium, Dutch-speaking * | 100 | 69.6 | 14.4 | 73.2 | 61.7 | 69.4 | 14.1 | 72.9 | 38.3 | 70.1 | 14.9 | 73.9 |
| Belgium, French-speaking * | 100 | 67.4 | 14.8 | 68.9 | 67.9 | 67.0 | 14.1 | 68.3 | 32.1 | 68.1 | 16.1 | 69.9 |
| Bosnia and Herzegovina | 100 | 61.0 | 15.8 | 64.0 | 60.9 | 61.5 | 15.5 | 64.7 | 39.1 | 60.4 | 16.3 | 63.5 |
| Denmark | 100 | 63.1 | 16.7 | 66.7 | 68.3 | 63.1 | 16.2 | 66.6 | 31.7 | 63.1 | 17.8 | 67.8 |
| Estonia | 100 | 62.0 | 13.7 | 64.7 | 62.0 | 61.9 | 14.1 | 64.0 | 38.0 | 62.2 | 13.2 | 64.9 |
| Finland | 100 | 60.3 | 16.9 | 64.0 | 67.0 | 59.8 | 17.4 | 63.6 | 33.0 | 61.2 | 15.8 | 64.8 |
| France | 100 | 66.9 | 16.3 | 69.6 | 62.6 | 67.1 | 16.0 | 69.6 | 37.4 | 66.6 | 16.9 | 69.5 |
| Greece | 100 | 69.1 | 14.1 | 72.4 | 62.5 | 68.6 | 13.9 | 71.6 | 37.5 | 69.8 | 14.5 | 73.8 |
| Iceland | 100 | 56.3 | 20.8 | 60.0 | 70.8 | 57.2 | 21.9 | 62.5 | 29.2 | 53.9 | 19.4 | 46.9 |
| Norway | 100 | 63.3 | 16.9 | 66.6 | 66.6 | 63.7 | 16.7 | 66.3 | 33.4 | 62.5 | 17.2 | 66.9 |
| Romania | 100 | 60.0 | 14.7 | 62.0 | 55.9 | 60.0 | 14.5 | 61.5 | 44.1 | 60.0 | 15.0 | 62.4 |
| Serbia | 100 | 61.7 | 13.7 | 63.4 | 63.0 | 62.2 | 12.9 | 63.4 | 37.0 | 60.8 | 15.0 | 63.5 |
| Slovenia | 100 | 65.3 | 16.3 | 67.7 | 58.5 | 63.8 | 16.1 | 66.1 | 41.5 | 67.5 | 16.4 | 71.9 |
| Spain, Andalusia | 100 | 62.1 | 16.2 | 64.7 | 62.7 | 61.6 | 16.2 | 64.0 | 37.3 | 62.8 | 16.1 | 65.5 |
| Spain, Aragon | 100 | 67.5 | 14.5 | 71.8 | 68.3 | 68.0 | 13.0 | 71.5 | 31.7 | 66.4 | 17.5 | 72.7 |
| Spain, Asturias † | 100 | 66.1 | 14.6 | 67.7 | 70.7 | 66.7 | 13.6 | 67.7 | 29.3 | 64.6 | 16.7 | 66.3 |
| Spain, Basque country | 100 | 63.6 | 16.2 | 67.7 | 69.1 | 63.7 | 15.8 | 67.5 | 30.9 | 63.2 | 17.3 | 68.2 |
| Spain, Cantabria * | 100 | 62.9 | 13.8 | 66.3 | 73.5 | 63.9 | 12.5 | 67.6 | 26.5 | 60.1 | 17.2 | 59.2 |
| Spain, Castile and León * | 100 | 67.3 | 14.0 | 69.4 | 73.4 | 67.0 | 14.0 | 69.0 | 26.6 | 68.0 | 14.2 | 70.7 |
| Spain, Castile-La Mancha * | 100 | 64.8 | 15.0 | 67.3 | 63.0 | 63.6 | 14.9 | 66.0 | 37.0 | 66.8 | 15.1 | 73.3 |
| Spain, Catalonia † | 100 | 65.4 | 16.7 | 68.8 | 65.9 | 65.0 | 16.5 | 68.1 | 34.1 | 66.2 | 17.0 | 70.5 |
| Spain, Extremadura † | 100 | 63.7 | 15.0 | 65.1 | 72.5 | 64.2 | 13.9 | 63.7 | 27.5 | 62.4 | 17.6 | 66.9 |
| Spain, Galicia | 100 | 64.5 | 15.1 | 67.3 | 66.8 | 64.8 | 14.7 | 67.2 | 33.2 | 63.9 | 15.9 | 67.4 |
| Spain, Community of Madrid | 100 | 63.2 | 16.5 | 66.2 | 64.7 | 64.0 | 15.8 | 66.6 | 35.3 | 61.7 | 17.7 | 65.2 |
| Spain, Region of Murcia | 100 | 62.3 | 15.5 | 65.0 | 66.7 | 61.7 | 14.6 | 64.3 | 33.3 | 63.5 | 17.1 | 69.1 |
| Spain, Valencian region | 100 | 65.7 | 15.1 | 68.6 | 64.4 | 65.8 | 15.1 | 68.0 | 35.6 | 65.6 | 15.0 | 69.2 |
| Sweden | 100 | 63.5 | 15.9 | 66.7 | 68.1 | 64.1 | 15.5 | 66.9 | 31.9 | 62.3 | 16.8 | 65.3 |
| The Netherlands | 100 | 63.6 | 16.2 | 66.8 | 59.3 | 64.5 | 15.9 | 67.9 | 40.7 | 62.2 | 16.5 | 65.4 |
| United Kingdom, All countries * † | 100 | 61.7 | 15.6 | 63.7 | 63.4 | 62.1 | 15.7 | 64.7 | 36.6 | 61.0 | 15.4 | 62.8 |
| United Kingdom, England * † | 100 | 61.7 | 15.6 | 63.6 | 63.7 | 62.1 | 15.6 | 64.4 | 36.3 | 60.9 | 15.5 | 62.6 |
| United Kingdom, Northern Ireland * † | 100 | 61.6 | 16.0 | 65.6 | 66.0 | 62.1 | 15.8 | 66.6 | 34.0 | 60.5 | 16.5 | 61.2 |
| United Kingdom, Scotland | 100 | 60.2 | 16.5 | 62.8 | 55.3 | 59.5 | 17.3 | 62.8 | 44.7 | 61.1 | 15.6 | 62.8 |
| United Kingdom, Wales * † | 100 | 65.2 | 15.0 | 68.6 | 69.0 | 65.2 | 15.4 | 69.0 | 31.0 | 65.3 | 14.3 | 66.7 |

Categories may not add up because of missing values or rounding off; Percentages are row percentages

* Patients younger than 20 years of age are not reported

† The incident counts at day 91, on which the data presented in this table are based, are estimated (see methods)

Table A.3.3
Incident rates per million (age-related) population, unadjusted
at day 91, by age and gender

| | All | | | 0-19 | | | 20-44 | | | 45-64 | | | 65-74 | | | 75+ | | |
|--------------------------------------|-------|-------|-------|-------|-------|-------|-------|-------|-------|-------|-------|-------|-------|-------|-------|-------|--------|-------|
| | All | Men | Women | All | Men | Women | All | Men | Women | All | Men | Women | All | Men | Women | All | Men | Women |
| | Pmp | Pmp | Pmp | Pmarp | Pmarp | Pmarp | Pmarp | Pmarp | Pmarp | Pmarp | Pmarp | Pmarp | Pmarp | Pmarp | Pmarp | Pmarp | Pmarp | Pmarp |
| Austria † | 132.1 | 174.4 | 91.8 | 5.5 | 8.4 | 2.4 | 37.8 | 41.2 | 34.3 | 160.5 | 224.1 | 98.0 | 394.4 | 568.1 | 243.8 | 418.4 | 660.1 | 276.5 |
| Belgium, Dutch-speaking * | 168.4 | 210.2 | 127.6 | | | | 37.2 | 41.3 | 33.0 | 146.2 | 186.1 | 105.6 | 435.1 | 585.2 | 295.7 | 790.1 | 1174.8 | 534.1 |
| Belgium, French-speaking * | 164.9 | 230.2 | 103.0 | | | | 42.9 | 54.6 | 31.1 | 188.6 | 277.8 | 101.6 | 522.6 | 784.4 | 299.9 | 732.7 | 1304.1 | 409.6 |
| Bosnia and Herzegovina | 110.0 | 136.7 | 84.4 | 6.9 | 11.4 | 2.3 | 39.2 | 38.0 | 40.3 | 162.8 | 208.7 | 118.7 | 328.9 | 489.1 | 201.7 | 512.7 | 682.1 | 393.0 |
| Denmark | 109.7 | 151.0 | 69.0 | 8.2 | 7.2 | 9.1 | 46.3 | 60.8 | 31.5 | 118.9 | 172.5 | 65.0 | 310.3 | 431.1 | 195.9 | 388.7 | 641.8 | 216.4 |
| Estonia | 59.9 | 79.6 | 42.7 | 0 | 0 | 0 | 21.8 | 29.8 | 13.4 | 86.1 | 111.6 | 64.2 | 207.7 | 332.7 | 129.7 | 113.3 | 249.2 | 60.5 |
| Finland | 85.7 | 116.7 | 55.7 | 10.7 | 17.8 | 3.4 | 37.4 | 47.5 | 26.8 | 115.5 | 158.7 | 72.7 | 224.6 | 304.9 | 153.3 | 187.5 | 342.2 | 96.8 |
| France | 145.9 | 188.5 | 105.9 | 7.2 | 8.5 | 6.0 | 40.9 | 48.8 | 33.1 | 161.4 | 205.9 | 119.2 | 390.0 | 540.3 | 257.4 | 607.2 | 1004.3 | 367.1 |
| Greece | 194.4 | 249.5 | 142.1 | 2.8 | 2.7 | 2.9 | 38.3 | 46.0 | 30.4 | 193.7 | 266.4 | 126.0 | 475.8 | 677.2 | 299.9 | 800.1 | 1114.9 | 573.2 |
| Iceland | 74.1 | 104.7 | 43.4 | 11.2 | 21.9 | 0 | 53.4 | 52.5 | 54.3 | 87.7 | 125.4 | 50.1 | 173.6 | 350.2 | 0 | 310.6 | 478.0 | 182.7 |
| Norway | 96.1 | 127.4 | 64.5 | 7.2 | 7.8 | 6.5 | 39.7 | 52.8 | 26.0 | 114.2 | 149.1 | 77.8 | 288.0 | 364.7 | 214.4 | 378.8 | 676.9 | 182.8 |
| Romania | 130.5 | 149.3 | 112.5 | 6.5 | 6.1 | 6.9 | 51.6 | 56.4 | 46.4 | 220.3 | 258.8 | 183.8 | 369.4 | 463.3 | 298.8 | 258.3 | 388.7 | 181.4 |
| Serbia | 136.9 | 177.2 | 98.7 | 4.5 | 2.9 | 6.2 | 43.0 | 45.1 | 40.9 | 211.0 | 282.7 | 143.6 | 383.1 | 562.2 | 238.8 | 279.0 | 434.1 | 178.8 |
| Slovenia | 114.6 | 135.3 | 94.2 | 7.6 | 4.9 | 10.4 | 33.9 | 46.0 | 20.6 | 125.4 | 155.4 | 94.8 | 281.7 | 417.5 | 166.8 | 482.1 | 641.4 | 398.8 |
| Spain, Andalusia | 122.2 | 154.8 | 90.1 | 9.3 | 8.5 | 10.2 | 43.8 | 61.2 | 25.7 | 171.9 | 218.2 | 126.1 | 378.5 | 499.9 | 271.1 | 381.4 | 576.9 | 254.9 |
| Spain, Aragon | 125.1 | 171.8 | 78.9 | 8.1 | 7.8 | 8.3 | 17.5 | 12.7 | 22.7 | 142.5 | 215.4 | 67.8 | 305.4 | 433.8 | 188.9 | 453.7 | 753.1 | 252.7 |
| Spain, Asturias † | 149.2 | 220.1 | 84.0 | 0 | 0 | 0 | 40.2 | 45.4 | 34.9 | 175.2 | 239.7 | 113.9 | 374.9 | 696.2 | 102.3 | 354.5 | 639.3 | 185.6 |
| Spain, Basque country | 114.6 | 162.8 | 69.0 | 5.1 | 10.0 | 0 | 47.9 | 55.5 | 40.1 | 117.1 | 182.8 | 53.7 | 282.8 | 386.8 | 191.5 | 339.9 | 624.7 | 166.2 |
| Spain, Cantabria * | 83.2 | 125.0 | 43.2 | | | | 34.8 | 39.1 | 30.3 | 100.9 | 131.5 | 70.7 | 284.4 | 605.8 | 0 | 159.4 | 252.3 | 102.6 |
| Spain, Castile and León * | 106.5 | 157.9 | 56.1 | | | | 27.4 | 41.2 | 12.9 | 107.2 | 149.0 | 63.4 | 307.0 | 519.7 | 108.0 | 272.6 | 457.7 | 148.5 |
| Spain, Castile-La Mancha * | 103.6 | 129.5 | 77.3 | | | | 30.4 | 35.6 | 24.8 | 137.5 | 185.7 | 86.5 | 258.8 | 388.8 | 141.0 | 374.8 | 478.1 | 300.9 |
| Spain, Catalonia † | 139.3 | 186.2 | 93.7 | 13.1 | 16.5 | 9.5 | 34.4 | 42.8 | 25.6 | 154.9 | 222.7 | 88.6 | 438.7 | 640.9 | 260.8 | 530.2 | 832.3 | 341.4 |
| Spain, Extremadura † | 119.6 | 174.6 | 65.4 | 4.6 | 9.0 | 0 | 27.9 | 35.8 | 19.7 | 163.9 | 246.9 | 76.9 | 290.9 | 401.9 | 192.1 | 376.2 | 695.1 | 167.3 |
| Spain, Galicia | 139.8 | 192.9 | 90.0 | 4.6 | 4.4 | 4.8 | 46.7 | 64.6 | 28.5 | 158.7 | 212.5 | 106.7 | 363.4 | 502.6 | 241.8 | 324.5 | 581.9 | 163.4 |
| Spain, Community of Madrid | 117.3 | 157.8 | 79.8 | 6.9 | 9.0 | 4.7 | 42.3 | 44.2 | 40.4 | 147.7 | 210.7 | 90.6 | 351.2 | 508.8 | 221.7 | 432.4 | 778.3 | 228.9 |
| Spain, Region of Murcia | 103.9 | 137.9 | 69.7 | 5.9 | 5.7 | 6.1 | 42.3 | 50.8 | 33.2 | 144.6 | 226.2 | 62.5 | 381.1 | 555.0 | 227.5 | 329.2 | 419.5 | 268.1 |
| Spain, Valencian region | 130.0 | 168.9 | 91.9 | 3.0 | 3.9 | 2.1 | 39.4 | 48.3 | 30.0 | 143.3 | 185.4 | 102.0 | 387.0 | 537.9 | 252.2 | 483.8 | 767.6 | 291.8 |
| Sweden | 104.2 | 142.2 | 66.3 | 8.2 | 10.7 | 5.7 | 31.5 | 35.0 | 28.0 | 141.3 | 190.3 | 91.4 | 277.2 | 394.6 | 163.5 | 310.5 | 537.4 | 153.6 |
| The Netherlands | 108.4 | 129.8 | 87.5 | 8.0 | 7.6 | 8.5 | 41.0 | 46.7 | 35.2 | 117.8 | 127.0 | 108.4 | 321.5 | 404.4 | 242.1 | 397.7 | 646.7 | 235.2 |
| United Kingdom, All countries * † | 101.7 | 131.1 | 73.3 | | | | 47.4 | 61.5 | 33.3 | 146.6 | 181.0 | 113.0 | 263.1 | 349.6 | 183.0 | 298.8 | 479.2 | 172.8 |
| United Kingdom, England * † | 103.3 | 133.6 | 73.8 | | | | 47.6 | 61.5 | 33.7 | 153.6 | 191.1 | 116.9 | 264.3 | 354.6 | 180.4 | 300.3 | 479.8 | 174.1 |
| United Kingdom, Northern Ireland * † | 86.4 | 116.3 | 57.5 | | | | 52.2 | 69.6 | 35.3 | 101.5 | 127.0 | 76.6 | 264.0 | 392.5 | 147.4 | 312.2 | 522.9 | 173.9 |
| United Kingdom, Scotland | 91.2 | 104.0 | 79.2 | 6.9 | 8.4 | 5.3 | 48.6 | 63.9 | 33.7 | 111.3 | 116.2 | 106.7 | 243.2 | 271.3 | 218.0 | 242.6 | 350.6 | 171.6 |
| United Kingdom, Wales * † | 103.7 | 145.6 | 63.2 | | | | 37.5 | 52.0 | 22.9 | 118.8 | 158.5 | 80.7 | 276.2 | 377.1 | 180.9 | 355.3 | 646.6 | 150.7 |

* Patients younger than 20 years of age are not reported

† The incident counts at day 91, on which the data presented in this table are based, are estimated (see methods)

Table A.3.4
Incident rates per million population, unadjusted
at day 91, by cause of renal failure

| | Total | | GN | | PN | | PKD | | DM | | | | | | HT | | RVD | | Misc | | Unkn | | Missing | |
|--------------------------------------|-------|-----|------|------|------|------|------|------|--------|------|---------|------|------|------|------|------|------|------|------|------|------|------|---------|------|
| | | | | | | | | | Type I | | Type II | | Both | | | | | | | | | | | |
| | Pmp | % | Pmp | % | Pmp | % | Pmp | % | Pmp | % | Pmp | % | Pmp | % | Pmp | % | Pmp | % | Pmp | % | Pmp | % | Pmp | % |
| Austria † | 132.1 | 100 | 15.6 | 11.8 | 4.6 | 3.5 | 7.5 | 5.7 | 4.1 | 3.1 | 30.1 | 22.7 | 34.2 | 25.9 | 16.4 | 12.4 | 16.4 | 12.4 | 23.6 | 17.9 | 13.9 | 10.5 | 0 | 0 |
| Belgium, Dutch-speaking * | 168.4 | 100 | 15.5 | 9.2 | 7.5 | 4.5 | 9.7 | 5.8 | 4.5 | 2.7 | 29.1 | 17.3 | 33.6 | 20.0 | 21.4 | 12.7 | 8.6 | 5.1 | 58.8 | 34.9 | 13.3 | 7.9 | 0 | 0 |
| Belgium, French-speaking * | 164.9 | 100 | 17.8 | 10.8 | 7.2 | 4.4 | 8.5 | 5.1 | 1.3 | 0.8 | 31.7 | 19.2 | 33.0 | 20.0 | 40.6 | 24.6 | 4.0 | 2.4 | 42.3 | 25.6 | 11.6 | 7.1 | 0 | 0 |
| Bosnia and Herzegovina | 110.0 | 100 | 15.7 | 14.2 | 14.5 | 13.2 | 4.0 | 3.6 | 26.5 | 24.1 | 4.6 | 4.1 | 31.1 | 28.2 | 16.8 | 15.3 | 1.1 | 1.0 | 17.7 | 16.1 | 9.1 | 8.3 | 0 | 0 |
| Denmark | 109.7 | 100 | 9.7 | 8.8 | 3.9 | 3.5 | 6.7 | 6.1 | 8.6 | 7.9 | 16.8 | 15.3 | 25.4 | 23.2 | 14.6 | 13.3 | 1.1 | 1.0 | 23.5 | 21.4 | 24.9 | 22.7 | 0 | 0 |
| Estonia | 59.9 | 100 | 10.6 | 17.7 | 3.0 | 5.1 | 4.6 | 7.6 | 9.1 | 15.2 | 3.0 | 5.1 | 12.1 | 20.3 | 3.0 | 5.1 | 17.5 | 29.1 | 9.1 | 15.2 | 0 | 0 | 0 | 0 |
| Finland | 85.7 | 100 | 10.7 | 12.4 | 4.2 | 4.9 | 10.5 | 12.2 | 12.7 | 14.8 | 14.7 | 17.2 | 27.4 | 32.0 | 5.3 | 6.2 | 0.6 | 0.6 | 14.0 | 16.3 | 13.1 | 15.2 | 0 | 0 |
| France | 145.9 | 100 | 17.0 | 11.7 | 6.9 | 4.7 | 10.2 | 7.0 | | | | | 33.1 | 22.7 | 36.9 | 25.3 | 1.4 | 1.0 | 21.3 | 14.6 | 18.8 | 12.9 | 0.3 | 0.2 |
| Greece | 194.4 | 100 | 16.0 | 8.2 | 10.2 | 5.3 | 9.0 | 4.7 | 2.4 | 1.2 | 51.2 | 26.4 | 53.6 | 27.6 | 18.9 | 9.7 | 3.3 | 1.7 | 19.2 | 9.9 | 64.1 | 33.0 | 0 | 0 |
| Iceland | 74.1 | 100 | 18.5 | 25.0 | 3.1 | 4.2 | 6.2 | 8.3 | 3.1 | 4.2 | 9.3 | 12.5 | 12.4 | 16.7 | 12.4 | 16.7 | 6.2 | 8.3 | 9.3 | 12.5 | 6.2 | 8.3 | 0 | 0 |
| Norway | 96.1 | 100 | 15.9 | 16.6 | 5.1 | 5.3 | 5.7 | 5.9 | 5.1 | 5.3 | 13.2 | 13.7 | 18.3 | 19.1 | 28.2 | 29.3 | 1.8 | 1.8 | 18.3 | 19.1 | 2.8 | 2.9 | 0 | 0 |
| Romania | 130.5 | 100 | 18.1 | 13.9 | 7.7 | 5.9 | 4.3 | 3.3 | | | | | 20.0 | 15.3 | 8.5 | 6.5 | 0.7 | 0.5 | 23.6 | 18.1 | 47.4 | 36.3 | 0 | 0 |
| Serbia | 136.9 | 100 | 13.5 | 9.9 | 13.7 | 10.0 | 6.1 | 4.4 | 12.3 | 9.0 | 19.9 | 14.5 | 32.2 | 23.5 | 37.4 | 27.3 | 1.8 | 1.3 | 16.5 | 12.0 | 15.7 | 11.5 | 0 | 0 |
| Slovenia | 114.6 | 100 | 13.6 | 11.9 | 4.4 | 3.8 | 8.3 | 7.2 | 9.2 | 8.1 | 21.4 | 18.6 | 30.6 | 26.7 | 17.5 | 15.3 | 0.5 | 0.4 | 18.9 | 16.5 | 20.9 | 18.2 | 0 | 0 |
| Spain, Andalusia | 122.2 | 100 | 15.1 | 12.4 | 11.2 | 9.2 | 8.5 | 6.9 | | | | | 30.5 | 25.0 | 10.2 | 8.4 | 5.5 | 4.5 | 12.6 | 10.3 | 28.5 | 23.3 | 0 | 0 |
| Spain, Aragon | 125.1 | 100 | 16.5 | 13.2 | 1.5 | 1.2 | 9.0 | 7.2 | 4.5 | 3.6 | 36.0 | 28.7 | 40.5 | 32.3 | 23.2 | 18.6 | 2.2 | 1.8 | 15.0 | 12.0 | 17.2 | 13.8 | 0 | 0 |
| Spain, Asturias † | 149.2 | 100 | 27.2 | 18.2 | 7.5 | 5.0 | 10.3 | 6.9 | 2.5 | 1.7 | 32.2 | 21.5 | 34.7 | 23.2 | 28.7 | 19.2 | 1.6 | 1.0 | 20.3 | 13.6 | 19.0 | 12.8 | 0 | 0 |
| Spain, Basque country | 114.6 | 100 | 12.9 | 11.2 | 6.9 | 6.0 | 10.6 | 9.2 | 4.1 | 3.6 | 15.7 | 13.7 | 19.8 | 17.3 | 21.6 | 18.9 | 4.6 | 4.0 | 18.4 | 16.1 | 19.8 | 17.3 | 0 | 0 |
| Spain, Cantabria * | 83.2 | 100 | 11.9 | 14.3 | 8.5 | 10.2 | 6.8 | 8.2 | 5.1 | 6.1 | 17.0 | 20.4 | 22.1 | 26.5 | 20.4 | 24.5 | 5.1 | 6.1 | 8.5 | 10.2 | 0 | 0 | 0 | 0 |
| Spain, Castile and León ‡ | 106.5 | 100 | 14.8 | 13.9 | 3.6 | 3.4 | 6.4 | 6.0 | 3.2 | 3.0 | 29.5 | 27.7 | 32.7 | 30.7 | 21.9 | 20.6 | 0 | 0 | 17.2 | 16.1 | 10.0 | 9.4 | 0 | 0 |
| Spain, Castile-La Mancha * | 103.6 | 100 | 16.3 | 15.7 | 9.1 | 8.8 | 7.7 | 7.4 | | | | | 27.3 | 26.4 | 10.1 | 9.7 | 3.4 | 3.2 | 12.0 | 11.6 | 17.7 | 17.1 | 0 | 0 |
| Spain, Catalonia † | 139.3 | 100 | 15.8 | 11.3 | 8.7 | 6.3 | 10.3 | 7.4 | 4.1 | 2.9 | 27.8 | 19.9 | 31.8 | 22.8 | 15.2 | 10.9 | 4.5 | 3.2 | 12.2 | 8.7 | 40.9 | 29.3 | 0 | 0 |
| Spain, Extremadura † | 119.6 | 100 | 7.2 | 6.1 | 9.1 | 7.6 | 10.0 | 8.3 | | | | | 39.3 | 32.8 | 10.6 | 8.8 | 3.6 | 3.0 | 7.2 | 6.1 | 31.7 | 26.5 | 0.9 | 0.8 |
| Spain, Galicia | 139.8 | 100 | 13.4 | 9.6 | 7.6 | 5.5 | 14.9 | 10.6 | 4.7 | 3.4 | 28.7 | 20.5 | 33.4 | 23.9 | 12.7 | 9.1 | 6.2 | 4.4 | 18.5 | 13.2 | 33.0 | 23.6 | 0 | 0 |
| Spain, Community of Madrid | 117.3 | 100 | 18.3 | 15.6 | 4.8 | 4.1 | 7.1 | 6.0 | 4.9 | 4.2 | 27.9 | 23.8 | 32.8 | 28.0 | 14.8 | 12.6 | 2.6 | 2.2 | 17.4 | 14.8 | 19.6 | 16.7 | 0 | 0 |
| Spain, Region of Murcia | 103.9 | 100 | 26.5 | 25.5 | 6.1 | 5.9 | 8.2 | 7.8 | | | | | 23.1 | 22.2 | 10.9 | 10.5 | 6.1 | 5.9 | 8.8 | 8.5 | 14.3 | 13.7 | 0 | 0 |
| Spain, Valencian region | 130.0 | 100 | 10.8 | 8.3 | 9.6 | 7.4 | 8.4 | 6.5 | | | | | 25.8 | 19.8 | 19.6 | 15.0 | 6.5 | 5.0 | 15.4 | 11.9 | 34.0 | 26.2 | 0 | 0 |
| Sweden ‡ | 104.2 | 100 | 15.5 | 14.9 | 3.0 | 2.9 | 10.1 | 9.7 | 9.6 | 9.2 | 16.7 | 16.0 | 26.2 | 25.2 | 15.2 | 14.6 | 0.2 | 0.2 | 20.2 | 19.4 | 13.6 | 13.1 | 0 | 0 |
| The Netherlands | 108.4 | 100 | 7.6 | 7.0 | 3.4 | 3.1 | 4.9 | 4.6 | 3.1 | 2.9 | 15.4 | 14.2 | 18.4 | 17.0 | 13.9 | 12.8 | 12.0 | 11.1 | 14.8 | 13.6 | 10.0 | 9.2 | 23.3 | 21.5 |
| United Kingdom, All countries * † | 101.7 | 100 | 13.5 | 13.3 | 6.4 | 6.2 | 7.2 | 7.1 | | | | | 23.5 | 23.1 | 6.8 | 6.7 | 3.2 | 3.1 | 17.9 | 17.6 | 14.3 | 14.1 | 8.9 | 8.7 |
| United Kingdom, England * † | 103.3 | 100 | 13.3 | 12.9 | 6.0 | 5.8 | 7.1 | 6.9 | | | | | 23.5 | 22.8 | 7.5 | 7.2 | 2.8 | 2.7 | 18.3 | 17.7 | 14.3 | 13.8 | 10.5 | 10.2 |
| United Kingdom, Northern Ireland * † | 86.4 | 100 | 8.9 | 10.3 | 12.4 | 14.3 | 9.1 | 10.5 | | | | | 17.3 | 20.0 | 5.5 | 6.3 | 5.6 | 6.5 | 13.8 | 16.0 | 12.0 | 13.9 | 1.6 | 1.9 |
| United Kingdom, Scotland | 91.2 | 100 | 16.1 | 17.7 | 8.1 | 8.8 | 7.3 | 8.0 | | | | | 22.1 | 24.3 | 2.6 | 2.9 | 4.5 | 4.9 | 17.5 | 19.1 | 13.0 | 14.2 | 0 | 0 |
| United Kingdom, Wales * † | 103.7 | 100 | 16.5 | 16.0 | 5.2 | 5.0 | 7.8 | 7.5 | | | | | 29.6 | 28.6 | 3.6 | 3.4 | 6.4 | 6.2 | 15.2 | 14.7 | 18.7 | 18.0 | 0.6 | 0.6 |

Abbreviations used: GN: glomerulonephritis/sclerosis; PN: pyelonephritis; PKD: polycystic kidneys, adult type; DM: diabetes mellitus; HT: hypertension; RVD: renal vascular disease; Misc: miscellaneous; Unkn: unknown
 Categories may not add up because of rounding off or a limited number of cases (<10%) with diabetes mellitus type unknown; Percentages are row percentages; When cells are left empty, (complete) data are unavailable

* Patients younger than 20 years of age are not reported

† The incident counts at day 91, on which the data presented in this table are based, are estimated (see methods)

‡ Mapping the 2012 Primary Renal Disease (PRD) codes to the old PRD codes results in a different distribution of PRD groups

Table A.3.5
Incident rates per million population, adjusted
at day 91, by cause of renal failure, adjusted for age and gender

| | Total | GN | PN | PKD | DM | | | HT | RVD | Misc | Unkn | Missing |
|--------------------------------------|-------|------|------|------|--------|---------|------|------|------|------|------|---------|
| | Pmp | Pmp | Pmp | Pmp | Type I | Type II | Both | Pmp | Pmp | Pmp | Pmp | Pmp |
| | | | | | Pmp | Pmp | Pmp | | | | | |
| Austria † | 128.3 | 14.9 | 4.6 | 7.1 | 4.0 | 29.2 | 33.1 | 15.8 | 16.0 | 23.3 | 13.5 | 0 |
| Belgium, Dutch-speaking * | 155.4 | 14.8 | 6.8 | 9.3 | 4.4 | 26.8 | 31.2 | 19.4 | 7.4 | 54.2 | 12.3 | 0 |
| Belgium, French-speaking * | 173.6 | 18.6 | 7.5 | 8.8 | 1.3 | 34.6 | 35.9 | 42.7 | 4.2 | 44.0 | 11.9 | 0 |
| Bosnia and Herzegovina | 129.9 | 16.2 | 18.0 | 5.3 | 30.2 | 5.8 | 36.0 | 20.0 | 1.4 | 22.0 | 11.0 | 0 |
| Denmark | 108.7 | 9.8 | 3.8 | 6.7 | 8.5 | 16.1 | 24.6 | 14.4 | 1.1 | 23.2 | 25.0 | 0 |
| Estonia | 61.7 | 10.8 | 2.9 | 4.5 | 9.5 | 3.0 | 12.5 | 3.5 | 18.3 | 9.2 | 0 | 0 |
| Finland | 81.0 | 9.9 | 3.9 | 10.1 | 13.0 | 13.0 | 26.0 | 5.1 | 0.6 | 13.0 | 12.4 | 0 |
| France | 143.7 | 17.3 | 6.9 | 10.4 | | | 33.0 | 34.9 | 1.4 | 21.2 | 18.2 | 0.3 |
| Greece | 171.9 | 15.1 | 8.9 | 8.7 | 2.4 | 45.1 | 47.5 | 16.5 | 2.8 | 17.2 | 55.3 | 0 |
| Iceland | 85.0 | 19.5 | 4.3 | 6.6 | 3.3 | 9.8 | 13.1 | 17.0 | 7.8 | 9.6 | 7.2 | 0 |
| Norway | 103.1 | 16.8 | 5.4 | 6.0 | 5.2 | 14.4 | 19.6 | 30.7 | 2.1 | 19.8 | 2.9 | 0 |
| Romania | 130.5 | 18.1 | 7.9 | 4.3 | | | 19.6 | 8.5 | 0.7 | 23.7 | 47.6 | 0 |
| Serbia | 126.4 | 13.0 | 12.6 | 5.6 | 11.4 | 17.9 | 29.4 | 34.5 | 1.7 | 15.1 | 14.7 | 0 |
| Slovenia | 111.0 | 12.9 | 4.3 | 7.7 | 8.9 | 20.1 | 29.0 | 17.0 | 0.4 | 18.7 | 21.0 | 0 |
| Spain, Andalusia | 129.4 | 15.6 | 11.9 | 8.9 | | | 32.6 | 11.2 | 5.8 | 13.4 | 30.1 | 0 |
| Spain, Aragon | 113.2 | 15.6 | 1.4 | 8.7 | 4.3 | 33.1 | 37.4 | 19.0 | 2.0 | 14.3 | 14.8 | 0 |
| Spain, Asturias † | 122.0 | 23.5 | 6.9 | 8.8 | 2.4 | 26.4 | 28.5 | 20.8 | 1.6 | 17.3 | 15.1 | 0 |
| Spain, Basque country | 103.3 | 12.1 | 6.4 | 9.4 | 3.8 | 13.8 | 17.6 | 18.9 | 3.7 | 17.4 | 17.7 | 0 |
| Spain, Cantabria * | 76.6 | 11.3 | 7.9 | 5.9 | 4.7 | 16.2 | 20.9 | 18.2 | 4.6 | 7.7 | 0 | 0 |
| Spain, Castile and León ‡ | 86.5 | 12.3 | 2.9 | 5.7 | 3.0 | 24.1 | 27.1 | 15.6 | 0 | 14.6 | 8.3 | 0 |
| Spain, Castile-La Mancha * | 102.6 | 16.5 | 9.4 | 7.5 | | | 27.9 | 9.8 | 3.5 | 11.6 | 16.5 | 0 |
| Spain, Catalonia † | 139.9 | 15.7 | 8.9 | 10.4 | 4.0 | 28.6 | 32.6 | 15.1 | 4.5 | 12.4 | 40.4 | 0 |
| Spain, Extremadura † | 111.2 | 6.9 | 8.1 | 9.3 | | | 37.0 | 10.1 | 2.9 | 7.1 | 29.1 | 1.0 |
| Spain, Galicia | 119.0 | 11.9 | 7.1 | 13.4 | 4.6 | 23.3 | 27.9 | 10.4 | 4.7 | 16.5 | 26.9 | 0 |
| Spain, Community of Madrid | 126.0 | 19.3 | 5.1 | 7.2 | 4.7 | 31.3 | 36.0 | 15.9 | 2.9 | 18.4 | 21.1 | 0 |
| Spain, Region of Murcia | 118.2 | 29.8 | 6.7 | 8.1 | | | 26.3 | 12.7 | 7.2 | 9.8 | 17.6 | 0 |
| Spain, Valencian region | 126.8 | 10.6 | 9.3 | 8.2 | | | 25.6 | 18.8 | 6.2 | 15.2 | 32.7 | 0 |
| Sweden ‡ | 100.5 | 15.2 | 2.8 | 10.2 | 9.6 | 15.4 | 25.1 | 14.3 | 0.2 | 19.5 | 13.1 | 0 |
| The Netherlands | 109.1 | 7.7 | 3.4 | 4.8 | 3.1 | 15.3 | 18.4 | 14.3 | 12.4 | 14.8 | 10.2 | 23.1 |
| United Kingdom, All countries * † | 104.0 | 13.8 | 6.4 | 7.5 | | | 24.2 | 7.0 | 3.2 | 18.2 | 14.5 | 9.2 |
| United Kingdom, England * † | 106.1 | 13.6 | 6.1 | 7.5 | | | 24.3 | 7.6 | 2.8 | 18.8 | 14.4 | 10.9 |
| United Kingdom, Northern Ireland * † | 95.0 | 10.0 | 13.3 | 10.3 | | | 18.9 | 6.4 | 6.4 | 15.5 | 13.7 | 2.0 |
| United Kingdom, Scotland | 90.7 | 16.3 | 8.1 | 7.2 | | | 21.9 | 2.7 | 4.4 | 17.2 | 13.0 | 0 |
| United Kingdom, Wales * † | 98.8 | 16.4 | 4.7 | 8.2 | | | 27.9 | 3.5 | 5.9 | 14.3 | 17.2 | 1.0 |

Abbreviations used: GN: glomerulonephritis/sclerosis; PN: pyelonephritis; PKD: polycystic kidneys, adult type; DM: diabetes mellitus; HT: hypertension; RVD: renal vascular disease; Misc: miscellaneous; Unkn: unknown
 Categories may not add up because of rounding off or a limited number of cases (<10%) with diabetes mellitus type unknown; When cells are left empty, (complete) data are unavailable

* Patients younger than 20 years of age are not reported

† The incident counts at day 91, on which the data presented in this table are based, are estimated (see methods)

‡ Mapping the 2012 Primary Renal Disease (PRD) codes to the old PRD codes results in a different distribution of PRD groups

Table A.3.6
Incident counts
at day 91, by established therapy

| | Total | Haemodialysis | | | | | | Peritoneal dialysis | | | | Transplant | | | | Unkn | Missing |
|--------------------------------------|-------|------------------------|---------|-----------------|----|------|------------------------|---------------------|------|--------------------|-------------|------------|----------|--------------------|-------------|------|---------|
| | | HD hospital/ centre | HD home | HD type Unkn | HF | HDF | Total HD/ HF/HDF | APD | CAPD | PD type Unkn | Total PD | Living | Deceased | Tx type Unkn | Total Tx | | |
| | | N | N | N | N | N | N | N | N | N | N | N | N | N | N | | |
| Austria † | 1117 | 866 | 1 | 0 | 2 | 86 | 955 | 42 | 68 | 5 | 115 | 32 | 15 | 0 | 47 | 0 | 0 |
| Belgium, Dutch-speaking * | 1077 | 595 | 64 | 0 | 1 | 275 | 935 | 75 | 43 | 0 | 118 | 10 | 14 | 0 | 24 | 0 | 0 |
| Belgium, French-speaking * | 780 | 495 | 6 | 0 | 8 | 154 | 663 | 44 | 48 | 0 | 92 | 4 | 21 | 0 | 25 | 0 | 0 |
| Bosnia and Herzegovina | 386 | 361 | 0 | 0 | 0 | 12 | 373 | 1 | 12 | 0 | 13 | 0 | 0 | 0 | 0 | 0 | 0 |
| Denmark | 622 | 375 | 0 | 0 | | 375 | 122 | 73 | 0 | 195 | 26 | 24 | 0 | 50 | 2 | 0 | |
| Estonia | 79 | 52 | 0 | 0 | 0 | 6 | 58 | 14 | 2 | 0 | 16 | 1 | 4 | 0 | 5 | 0 | 0 |
| Finland | 466 | 281 | 17 | 0 | 0 | 15 | 313 | 87 | 62 | 0 | 149 | 3 | 1 | 0 | 4 | 0 | 0 |
| France | 9586 | 6673 | 5 | 8 | 20 | 1265 | 7971 | 399 | 748 | 0 | 1147 | 155 | 271 | 0 | 426 | 2 | 40 |
| Greece | 2128 | 1894 | 0 | 0 | 0 | 76 | 1970 | 67 | 85 | 0 | 152 | 6 | 0 | 0 | 6 | 0 | 0 |
| Iceland | 24 | 10 | 0 | 0 | | 10 | | | | 11 | 11 | 3 | 0 | 0 | 3 | 0 | 0 |
| Norway | 488 | 302 | 0 | 0 | | 302 | | | | 112 | 112 | 33 | 41 | 0 | 74 | 0 | 0 |
| Romania | 2581 | 2410 | 0 | 0 | 1 | 3 | 2414 | 3 | 134 | 0 | 137 | 11 | 15 | 4 | 30 | 0 | 0 |
| Serbia | 922 | 736 | 1 | 10 | 5 | 36 | 788 | 10 | 106 | 0 | 116 | 12 | 6 | 0 | 18 | 0 | 0 |
| Slovenia | 236 | 0 | 0 | 120 | 0 | 89 | 209 | 0 | 20 | 3 | 23 | 0 | 4 | 0 | 4 | 0 | 0 |
| Spain, Andalusia | 1025 | 803 | 0 | 0 | | 803 | | | | 177 | 177 | 30 | 15 | 0 | 45 | 0 | 0 |
| Spain, Aragon | 167 | 125 | 0 | 0 | | 3 | 128 | 6 | 29 | 0 | 35 | 3 | 1 | 0 | 4 | 0 | 0 |
| Spain, Asturias † | 159 | 107 | 0 | 0 | | 107 | 23 | 26 | 0 | 49 | 1 | 2 | 0 | 3 | 0 | 0 | |
| Spain, Basque country | 249 | 155 | 1 | 0 | | 156 | 0 | 70 | 0 | 70 | 19 | 4 | 0 | 23 | 0 | 0 | |
| Spain, Cantabria * | 49 | 32 | 0 | 0 | | 32 | 1 | 12 | 0 | 13 | 1 | 3 | 0 | 4 | 0 | 0 | |
| Spain, Castile and León * | 267 | 213 | 0 | 0 | | 213 | 10 | 36 | 0 | 46 | 0 | 8 | 0 | 8 | 0 | 0 | |
| Spain, Castile-La Mancha * | 216 | 160 | 0 | 0 | | 160 | 12 | 37 | 0 | 49 | | | 7 | 7 | 0 | 0 | |
| Spain, Catalonia † | 1052 | 540 | 0 | 0 | | 265 | 805 | 42 | 109 | 0 | 151 | 64 | 32 | 0 | 96 | 0 | 0 |
| Spain, Extremadura † | 132 | 111 | 1 | 0 | 0 | 0 | 113 | 8 | 11 | 0 | 19 | 0 | 0 | 0 | 0 | 0 | 0 |
| Spain, Galicia | 385 | 275 | 0 | 0 | | 275 | 13 | 74 | 0 | 87 | 18 | 2 | 3 | 23 | 0 | 0 | |
| Spain, Community of Madrid | 762 | 591 | 1 | 8 | 0 | 0 | 600 | 24 | 73 | 16 | 113 | 13 | 36 | 0 | 49 | 0 | 0 |
| Spain, Region of Murcia | 153 | 116 | 0 | 0 | 0 | 0 | 116 | 2 | 33 | 0 | 35 | 1 | 1 | 0 | 2 | 0 | 0 |
| Spain, Valencian region | 665 | 509 | 2 | 0 | | 511 | 4 | 142 | 0 | 146 | 1 | 7 | 0 | 8 | 0 | 0 | |
| Sweden | 1000 | 0 | 7 | 545 | | 552 | | | | 362 | 362 | 62 | 24 | 0 | 86 | 0 | 0 |
| The Netherlands | 1822 | 1241 | 0 | 0 | | 1241 | 109 | 189 | 0 | 298 | 258 | 25 | 0 | 283 | 0 | 0 | |
| United Kingdom, All countries * † § | 6520 | 4111 | 22 | 8 | 7 | 391 | 4538 | 617 | 660 | 24 | 1301 | 366 | 310 | 5 | 681 | 0 | 0 |
| United Kingdom, England * † | 5564 | 3418 | 19 | 8 | 6 | 381 | 3832 | 548 | 565 | 22 | 1135 | 309 | 284 | 5 | 597 | 0 | 0 |
| United Kingdom, Northern Ireland * † | 158 | 110 | 0 | 0 | 0 | 0 | 110 | 25 | 4 | 1 | 30 | 15 | 3 | 0 | 18 | 0 | 0 |
| United Kingdom, Scotland | 486 | 368 | 1 | 0 | | 369 | 45 | 31 | 0 | 76 | 27 | 14 | 0 | 41 | 0 | 0 | |
| United Kingdom, Wales * † | 320 | 219 | 3 | 0 | 1 | 10 | 233 | 2 | 56 | 1 | 59 | 17 | 10 | 0 | 27 | 0 | 0 |

Abbreviations used: HD: haemodialysis; Unkn: unknown; HF: haemofiltration; HDF: haemodiafiltration; APD: automated peritoneal dialysis; CAPD: continuous ambulatory peritoneal dialysis; PD: peritoneal dialysis; Tx: transplant
 Categories may not add up because of rounding off; When cells are left empty, (complete) data are unavailable

* Patients younger than 20 years of age are not reported

† The incident counts at day 91 are estimated (see methods)

§ Not all UK centres record whether a patient is on HDF and this is probably an underestimate of HDF usage in the UK

Table A.3.7
Incident rates per million population, unadjusted
at day 91, by established therapy

| | Total | Haemodialysis | | | | | | Peritoneal dialysis | | | | Transplant | | | | Unkn | Missing |
|--------------------------------------|-------|---------------------------|------------|--------------------|-----|------|------------------------|---------------------|------|--------------------|-------------|------------|----------|--------------------|-------------|------|---------|
| | | HD hospital/ centre | HD home | HD type Unkn | HF | HDF | Total HD/ HF/HDF | APD | CAPD | PD type Unkn | Total PD | Living | Deceased | Tx type Unkn | Total Tx | | |
| | | | | | | | | | | | | | | | | | |
| Austria † | 132.1 | 102.5 | 0.2 | 0 | 0.2 | 10.1 | 113.0 | 4.9 | 8.0 | 0.6 | 13.5 | 3.8 | 1.8 | 0 | 5.6 | 0 | 0 |
| Belgium, Dutch-speaking * | 168.4 | 93.0 | 10.0 | 0 | 0.2 | 43.0 | 146.2 | 11.7 | 6.7 | 0 | 18.4 | 1.6 | 2.2 | 0 | 3.8 | 0 | 0 |
| Belgium, French-speaking * | 164.9 | 104.7 | 1.3 | 0 | 1.7 | 32.6 | 140.2 | 9.3 | 10.2 | 0 | 19.5 | 0.8 | 4.4 | 0 | 5.3 | 0 | 0 |
| Bosnia and Herzegovina | 110.0 | 102.9 | 0 | 0 | 0 | 3.4 | 106.3 | 0.3 | 3.4 | 0 | 3.7 | 0 | 0 | 0 | 0 | 0 | 0 |
| Denmark | 109.7 | 66.1 | 0 | 0 | | | 66.1 | 21.5 | 12.9 | 0 | 34.4 | 4.6 | 4.2 | 0 | 8.8 | 0.4 | 0 |
| Estonia | 59.9 | 39.5 | 0 | 0 | 0 | 4.6 | 44.0 | 10.6 | 1.5 | 0 | 12.1 | 0.8 | 3.0 | 0 | 3.8 | 0 | 0 |
| Finland | 85.7 | 51.7 | 3.1 | 0 | 0 | 2.8 | 57.5 | 16.0 | 11.4 | 0 | 27.4 | 0.6 | 0.2 | 0 | 0.7 | 0 | 0 |
| France | 145.9 | 101.6 | 0.1 | 0.1 | 0.3 | 19.3 | 121.3 | 6.1 | 11.4 | 0 | 17.5 | 2.4 | 4.1 | 0 | 6.5 | 0 | 0.6 |
| Greece | 194.4 | 173.0 | 0 | 0 | 0 | 6.9 | 179.9 | 6.1 | 7.8 | 0 | 13.9 | 0.5 | 0 | 0 | 0.5 | 0 | 0 |
| Iceland | 74.1 | 30.9 | 0 | 0 | | | 30.9 | | | 34.0 | 34.0 | 9.3 | 0 | 0 | 9.3 | 0 | 0 |
| Norway | 96.1 | 59.5 | 0 | 0 | | | 59.5 | | | 22.0 | 22.0 | 6.5 | 8.1 | 0 | 14.6 | 0 | 0 |
| Romania | 130.5 | 121.8 | 0 | 0 | 0.1 | 0.2 | 122.0 | 0.2 | 6.8 | 0 | 6.9 | 0.6 | 0.8 | 0.2 | 1.5 | 0 | 0 |
| Serbia | 136.9 | 109.3 | 0.1 | 1.5 | 0.7 | 5.3 | 117.0 | 1.5 | 15.7 | 0 | 17.2 | 1.8 | 0.9 | 0 | 2.7 | 0 | 0 |
| Slovenia | 114.6 | 0 | 0 | 58.3 | 0 | 43.2 | 101.5 | 0 | 9.7 | 1.5 | 11.2 | 0 | 1.9 | 0 | 1.9 | 0 | 0 |
| Spain, Andalusia | 122.2 | 95.7 | 0 | 0 | | | 95.7 | | | 21.1 | 21.1 | 3.6 | 1.8 | 0 | 5.4 | 0 | 0 |
| Spain, Aragon | 125.1 | 93.6 | 0 | 0 | | 2.2 | 95.9 | 4.5 | 21.7 | 0 | 26.2 | 2.2 | 0.7 | 0 | 3.0 | 0 | 0 |
| Spain, Asturias † | 149.2 | 100.5 | 0 | 0 | | | 100.5 | 21.2 | 24.3 | 0 | 45.6 | 0.9 | 2.2 | 0 | 3.1 | 0 | 0 |
| Spain, Basque country | 114.6 | 71.4 | 0.5 | 0 | 0 | | 71.8 | 0 | 32.2 | 0 | 32.2 | 8.7 | 1.8 | 0 | 10.6 | 0 | 0 |
| Spain, Cantabria * | 83.2 | 54.3 | 0 | 0 | | | 54.3 | 1.7 | 20.4 | 0 | 22.1 | 1.7 | 5.1 | 0 | 6.8 | 0 | 0 |
| Spain, Castile and León * | 106.5 | 85.0 | 0 | 0 | | | 85.0 | 4.0 | 14.4 | 0 | 18.3 | 0 | 3.2 | 0 | 3.2 | 0 | 0 |
| Spain, Castile-La Mancha * | 103.6 | 76.7 | 0 | 0 | | | 76.7 | 5.8 | 17.7 | 0 | 23.5 | | | 3.4 | 3.4 | 0 | 0 |
| Spain, Catalonia † | 139.3 | 71.5 | 0 | 0 | | 35.1 | 106.6 | 5.6 | 14.4 | 0 | 20.0 | 8.5 | 4.2 | 0 | 12.8 | 0 | 0 |
| Spain, Extremadura † | 119.6 | 100.8 | 1.2 | 0 | 0 | 0 | 102.1 | 7.2 | 10.3 | 0 | 17.5 | 0 | 0 | 0 | 0 | 0 | 0 |
| Spain, Galicia | 139.8 | 99.8 | 0 | 0 | | | 99.8 | 4.7 | 26.9 | 0 | 31.6 | 6.5 | 0.7 | 1.1 | 8.3 | 0 | 0 |
| Spain, Community of Madrid | 117.3 | 91.0 | 0.2 | 1.2 | 0 | 0 | 92.4 | 3.7 | 11.2 | 2.5 | 17.4 | 2.0 | 5.5 | 0 | 7.5 | 0 | 0 |
| Spain, Region of Murcia | 103.9 | 78.8 | 0 | 0 | 0 | 0 | 78.8 | 1.4 | 22.4 | 0 | 23.8 | 0.7 | 0.7 | 0 | 1.4 | 0 | 0 |
| Spain, Valencian region | 130.0 | 99.5 | 0.4 | 0 | | | 99.9 | 0.8 | 27.8 | 0 | 28.6 | 0.2 | 1.4 | 0 | 1.6 | 0 | 0 |
| Sweden | 104.2 | 0 | 0.7 | 56.8 | | | 57.5 | | | 37.7 | 37.7 | 6.5 | 2.5 | 0 | 9.0 | 0 | 0 |
| The Netherlands | 108.4 | 73.8 | 0 | 0 | | | 73.8 | 6.5 | 11.2 | 0 | 17.7 | 15.4 | 1.5 | 0 | 16.8 | 0 | 0 |
| United Kingdom, All countries * † § | 101.7 | 64.1 | 0.3 | 0.1 | 0.1 | 6.1 | 70.8 | 9.6 | 10.3 | 0.4 | 20.3 | 5.7 | 4.8 | 0.1 | 10.6 | 0 | 0 |
| United Kingdom, England * † | 103.3 | 63.5 | 0.4 | 0.2 | 0.1 | 7.1 | 71.1 | 10.2 | 10.5 | 0.4 | 21.1 | 5.7 | 5.3 | 0.1 | 11.1 | 0 | 0 |
| United Kingdom, Northern Ireland * † | 86.4 | 60.1 | 0 | 0 | 0 | 0 | 59.9 | 13.8 | 2.0 | 0.7 | 16.6 | 8.2 | 1.6 | 0 | 9.8 | 0 | 0 |
| United Kingdom, Scotland | 91.2 | 69.1 | 0.2 | 0 | | | 69.3 | 8.4 | 5.8 | 0 | 14.3 | 5.1 | 2.6 | 0 | 7.7 | 0 | 0 |
| United Kingdom, Wales * † | 103.7 | 71.0 | 1.0 | 0 | 0.3 | 3.2 | 75.6 | 0.6 | 18.3 | 0.3 | 19.2 | 5.5 | 3.4 | 0 | 8.9 | 0 | 0 |

Abbreviations used: HD: haemodialysis; Unkn: unknown; HF: haemofiltration; HDF: haemodiafiltration; APD: automated peritoneal dialysis; CAPD: continuous ambulatory peritoneal dialysis; PD: peritoneal dialysis; Tx: transplant
 Categories may not add up because of rounding off; When cells are left empty, (complete) data are unavailable

* Patients younger than 20 years of age are not reported

† The incident counts at day 91, on which the data presented in this table are based, are estimated (see methods)

§ Not all UK centres record whether a patient is on HDF and this is probably an underestimate of HDF usage in the UK

Table A.3.8

Incident rates per million population, adjusted*at day 91, by established therapy, adjusted for age and gender*

| | Total | Haemodialysis | | | | | | Peritoneal dialysis | | | | Transplant | | | | Unkn | Missing |
|--------------------------------------|-------|---------------------------|------------|--------------------|-----|------|------------------------|---------------------|------|--------------------|-------------|------------|----------|--------------------|-------------|------|---------|
| | | HD hospital/ centre | HD home | HD type Unkn | HF | HDF | Total HD/ HF/HDF | APD | CAPD | PD type Unkn | Total PD | Living | Deceased | Tx type Unkn | Total Tx | | |
| | | | | | | | | | | | | | | | | | |
| Austria † | 128.3 | 99.6 | 0.2 | 0.4 | 0.3 | 9.9 | 109.7 | 4.9 | 7.9 | 0.7 | 13.3 | 3.6 | 1.8 | 0 | 5.4 | 0 | 0 |
| Belgium, Dutch-speaking * | 155.4 | 85.6 | 9.2 | 0 | 0.1 | 39.2 | 134.1 | 11.3 | 6.3 | 0 | 17.6 | 1.5 | 2.1 | 0 | 3.6 | 0 | 0 |
| Belgium, French-speaking * | 173.6 | 110.1 | 1.3 | 0 | 1.8 | 34.5 | 147.7 | 9.8 | 10.8 | 0 | 20.6 | 0.8 | 4.5 | 0 | 5.3 | 0 | 0 |
| Bosnia and Herzegovina | 129.9 | 121.9 | 0 | 0 | 0 | 4.3 | 126.2 | 0.2 | 3.5 | 0 | 3.7 | 0 | 0 | 0 | 0 | 0 | 0 |
| Denmark | 108.7 | 65.5 | 0 | 0 | | | 65.5 | 21.5 | 12.7 | 0 | 34.2 | 4.6 | 4.1 | 0 | 8.7 | 0.3 | 0 |
| Estonia | 61.7 | 40.5 | 0 | 0 | 0 | 4.3 | 44.8 | 11.2 | 1.7 | 0 | 12.9 | 0.8 | 3.3 | 0 | 4.0 | 0 | 0 |
| Finland | 81.0 | 48.1 | 3.3 | 0 | 0 | 2.8 | 54.1 | 15.6 | 10.6 | 0 | 26.2 | 0.5 | 0.2 | 0 | 0.7 | 0 | 0 |
| France | 143.7 | 100.0 | 0.1 | 0.1 | 0.3 | 18.8 | 119.3 | 6.1 | 10.9 | 0 | 17.0 | 2.5 | 4.3 | 0 | 6.8 | 0 | 0.6 |
| Greece | 171.9 | 152.0 | 0 | 0 | 0 | 6.7 | 158.7 | 5.7 | 7.0 | 0 | 12.7 | 0.5 | 0 | 0 | 0.5 | 0 | 0 |
| Iceland | 85.0 | 36.9 | 0 | 0 | | | 36.9 | | | 37.9 | 37.9 | 10.2 | 0 | 0 | 10.2 | 0 | 0 |
| Norway | 103.1 | 64.6 | 0 | 0 | | | 64.6 | | | 23.7 | 23.7 | 6.5 | 8.4 | 0 | 14.9 | 0 | 0 |
| Romania | 130.5 | 121.9 | 0 | 0 | 0.1 | 0.2 | 122.1 | 0.1 | 6.7 | 0 | 6.9 | 0.5 | 0.7 | 0.2 | 1.5 | 0 | 0 |
| Serbia | 126.4 | 100.4 | 0.2 | 1.4 | 0.7 | 5.0 | 107.6 | 1.4 | 14.6 | 0 | 16.0 | 1.9 | 0.9 | 0 | 2.8 | 0 | 0 |
| Slovenia | 111.0 | 0 | 0 | 57.1 | 0 | 41.6 | 98.7 | 0 | 9.2 | 1.4 | 10.6 | 0 | 1.7 | 0 | 1.7 | 0 | 0 |
| Spain, Andalusia | 129.4 | 101.9 | 0 | 0 | | | 101.9 | | | 22.1 | 22.1 | 3.6 | 1.7 | 0 | 5.4 | 0 | 0 |
| Spain, Aragon | 113.2 | 84.1 | 0 | 0 | | 2.3 | 86.5 | 4.3 | 19.3 | 0 | 23.7 | 2.4 | 0.7 | 0 | 3.1 | 0 | 0 |
| Spain, Asturias † | 122.0 | 81.0 | 0 | 0 | | | 81.0 | 18.2 | 20.6 | 0 | 38.8 | 0.8 | 2.0 | 0 | 2.8 | 0 | 0 |
| Spain, Basque country | 103.3 | 63.8 | 0.4 | 0 | 0 | | 64.3 | 0 | 28.9 | 0 | 28.9 | 8.4 | 1.7 | 0 | 10.1 | 0 | 0 |
| Spain, Cantabria * | 76.6 | 48.8 | 0 | 0 | | | 48.8 | 1.5 | 20.0 | 0 | 21.5 | 1.6 | 4.7 | 0 | 6.3 | 0 | 0 |
| Spain, Castile and León * | 86.5 | 67.7 | 0 | 0 | | | 67.7 | 3.4 | 12.3 | 0 | 15.7 | 0 | 3.1 | 0 | 3.1 | 0 | 0 |
| Spain, Castile-La Mancha * | 102.6 | 75.5 | 0 | 0 | | | 75.5 | 5.5 | 18.0 | 0 | 23.6 | | | 3.6 | 3.6 | 0 | 0 |
| Spain, Catalonia † | 139.9 | 71.4 | 0 | 0 | | 35.4 | 106.7 | 5.8 | 14.7 | 0 | 20.4 | 8.5 | 4.5 | 0 | 13.0 | 0 | 0 |
| Spain, Extremadura † | 111.2 | 92.9 | 1.3 | 0 | 0 | 0 | 94.2 | 7.7 | 9.5 | 0 | 17.2 | 0 | 0 | 0 | 0 | 0 | 0.6 |
| Spain, Galicia | 119.0 | 83.0 | 0 | 0 | | | 83.0 | 4.2 | 23.3 | 0 | 27.5 | 6.5 | 0.6 | 1.3 | 8.4 | 0 | 0 |
| Spain, Community of Madrid | 126.0 | 98.6 | 0.2 | 1.3 | 0 | 0 | 100.1 | 3.9 | 11.9 | 2.6 | 18.4 | 1.9 | 5.6 | 0 | 7.5 | 0 | 0 |
| Spain, Region of Murcia | 118.2 | 90.5 | 0 | 0 | 0 | 0 | 90.5 | 1.4 | 25.2 | 0 | 26.6 | 0.6 | 0.5 | 0 | 1.1 | 0 | 0 |
| Spain, Valencian region | 126.8 | 97.0 | 0.4 | 0 | | | 97.4 | 0.8 | 27.2 | 0 | 27.9 | 0.2 | 1.3 | 0 | 1.5 | 0 | 0 |
| Sweden | 100.5 | 0 | 0.8 | 54.6 | | | 55.3 | | | 36.2 | 36.2 | 6.5 | 2.4 | 0 | 9.0 | 0 | 0 |
| The Netherlands | 109.1 | 74.9 | 0 | 0 | | | 74.9 | 6.3 | 11.3 | 0 | 17.6 | 15.1 | 1.4 | 0 | 16.6 | 0 | 0 |
| United Kingdom, All countries * † § | 104.0 | 65.5 | 0.4 | 0.1 | 0.1 | 6.2 | 72.3 | 9.9 | 10.5 | 0.4 | 20.8 | 5.9 | 5.0 | 0.1 | 10.9 | 0 | 0 |
| United Kingdom, England * † | 106.1 | 65.1 | 0.4 | 0.2 | 0.1 | 7.3 | 73.0 | 10.4 | 10.8 | 0.4 | 21.6 | 5.9 | 5.4 | 0.1 | 11.4 | 0 | 0 |
| United Kingdom, Northern Ireland * † | 95.0 | 66.3 | 0 | 0 | 0 | 0 | 66.1 | 15.6 | 2.5 | 0.8 | 18.5 | 8.6 | 1.8 | 0 | 10.4 | 0 | 0 |
| United Kingdom, Scotland | 90.7 | 68.4 | 0.2 | 0 | | | 68.6 | 8.5 | 5.8 | 0 | 14.2 | 5.1 | 2.8 | 0 | 7.9 | 0 | 0 |
| United Kingdom, Wales * † | 98.8 | 66.3 | 1.3 | 0 | 0.3 | 3.1 | 70.7 | 0.7 | 17.8 | 0.3 | 18.8 | 6.0 | 3.7 | 0 | 9.6 | 0 | 0 |

Abbreviations used: HD: haemodialysis; Unkn: unknown; HF: haemofiltration; HDF: haemodiafiltration; APD: automated peritoneal dialysis; CAPD: continuous ambulatory peritoneal dialysis; PD: peritoneal dialysis; Tx: transplant
Categories may not add up because of rounding off; When cells are left empty, (complete) data are unavailable

* Patients younger than 20 years of age are not reported

† The incident counts at day 91, on which the data presented in this table are based, are estimated (see methods)

§ Not all UK centres record whether a patient is on HDF and this is probably an underestimate of HDF usage in the UK

Table A.3.9
Percentages of established therapy, unadjusted
at day 91

| | Total | Haemodialysis | | | | | | Peritoneal dialysis | | | | Transplant | | | | Unkn | Missing |
|--------------------------------------|-------|------------------------|---------|-----------------|-----|------|------------------------|---------------------|------|--------------------|-------------|------------|----------|--------------------|-------------|------|---------|
| | | HD hospital/ centre | HD home | HD type Unkn | HF | HDF | Total HD/ HF/HDF | APD | CAPD | PD type Unkn | Total PD | Living | Deceased | Tx type Unkn | Total Tx | | |
| | | % | % | % | % | % | % | % | % | % | % | % | % | % | % | | |
| Austria † | 100 | 77.6 | 0.1 | 0 | 0.1 | 7.7 | 85.5 | 3.7 | 6.1 | 0.4 | 10.2 | 2.9 | 1.4 | 0 | 4.2 | 0 | 0 |
| Belgium, Dutch-speaking * | 100 | 55.2 | 5.9 | 0 | 0.1 | 25.5 | 86.8 | 7.0 | 4.0 | 0 | 11.0 | 0.9 | 1.3 | 0 | 2.2 | 0 | 0 |
| Belgium, French-speaking * | 100 | 63.5 | 0.8 | 0 | 1.0 | 19.7 | 85.0 | 5.6 | 6.2 | 0 | 11.8 | 0.5 | 2.7 | 0 | 3.2 | 0 | 0 |
| Bosnia and Herzegovina | 100 | 93.5 | 0 | 0 | 0 | 3.1 | 96.6 | 0.3 | 3.1 | 0 | 3.4 | 0 | 0 | 0 | 0 | 0 | 0 |
| Denmark | 100 | 60.3 | 0 | 0 | 0 | 0 | 60.3 | 19.6 | 11.7 | 0 | 31.4 | 4.2 | 3.9 | 0 | 8.0 | 0.3 | 0 |
| Estonia | 100 | 65.8 | 0 | 0 | 0 | 7.6 | 73.4 | 17.7 | 2.5 | 0 | 20.3 | 1.3 | 5.1 | 0 | 6.3 | 0 | 0 |
| Finland | 100 | 60.3 | 3.6 | 0 | 0 | 3.2 | 67.2 | 18.7 | 13.3 | 0 | 32.0 | 0.6 | 0.2 | 0 | 0.9 | 0 | 0 |
| France | 100 | 69.6 | 0.1 | 0.1 | 0.2 | 13.2 | 83.2 | 4.2 | 7.8 | 0 | 12.0 | 1.6 | 2.8 | 0 | 4.4 | 0 | 0.4 |
| Greece | 100 | 89.0 | 0 | 0 | 0 | 3.6 | 92.6 | 3.1 | 4.0 | 0 | 7.1 | 0.3 | 0 | 0 | 0.3 | 0 | 0 |
| Iceland | 100 | 41.7 | 0 | 0 | 0 | 0 | 41.7 | 0 | 0 | 45.8 | 45.8 | 12.5 | 0 | 0 | 12.5 | 0 | 0 |
| Norway | 100 | 61.9 | 0 | 0 | 0 | 0 | 61.9 | 0 | 0 | 23.0 | 23.0 | 6.8 | 8.4 | 0 | 15.2 | 0 | 0 |
| Romania | 100 | 93.4 | 0 | 0 | 0 | 0.1 | 93.5 | 0.1 | 5.2 | 0 | 5.3 | 0.4 | 0.6 | 0.2 | 1.2 | 0 | 0 |
| Serbia | 100 | 79.8 | 0.1 | 1.1 | 0.5 | 3.9 | 85.5 | 1.1 | 11.5 | 0 | 12.6 | 1.3 | 0.7 | 0 | 2.0 | 0 | 0 |
| Slovenia | 100 | 0 | 0 | 50.8 | 0 | 37.7 | 88.6 | 0 | 8.5 | 1.3 | 9.7 | 0 | 1.7 | 0 | 1.7 | 0 | 0 |
| Spain, Andalusia | 100 | 78.3 | 0 | 0 | 0 | 0 | 78.3 | 0 | 0 | 17.3 | 17.3 | 2.9 | 1.5 | 0 | 4.4 | 0 | 0 |
| Spain, Aragon | 100 | 74.9 | 0 | 0 | 0 | 1.8 | 76.6 | 3.6 | 17.4 | 0 | 21.0 | 1.8 | 0.6 | 0 | 2.4 | 0 | 0 |
| Spain, Asturias † | 100 | 67.4 | 0 | 0 | 0 | 0 | 67.4 | 14.2 | 16.3 | 0 | 30.5 | 0.6 | 1.5 | 0 | 2.1 | 0 | 0 |
| Spain, Basque country | 100 | 62.2 | 0.4 | 0 | 0 | 0 | 62.7 | 0 | 28.1 | 0 | 28.1 | 7.6 | 1.6 | 0 | 9.2 | 0 | 0 |
| Spain, Cantabria * | 100 | 65.3 | 0 | 0 | 0 | 0 | 65.3 | 2.0 | 24.5 | 0 | 26.5 | 2.0 | 6.1 | 0 | 8.2 | 0 | 0 |
| Spain, Castile and León * | 100 | 79.8 | 0 | 0 | 0 | 0 | 79.8 | 3.7 | 13.5 | 0 | 17.2 | 0 | 3.0 | 0 | 3.0 | 0 | 0 |
| Spain, Castile-La Mancha * | 100 | 74.1 | 0 | 0 | 0 | 0 | 74.1 | 5.6 | 17.1 | 0 | 22.7 | 0 | 0 | 3.2 | 3.2 | 0 | 0 |
| Spain, Catalonia † | 100 | 51.3 | 0 | 0 | 0 | 25.2 | 76.5 | 4.0 | 10.3 | 0 | 14.3 | 6.1 | 3.0 | 0 | 9.2 | 0 | 0 |
| Spain, Extremadura † | 100 | 84.3 | 1.0 | 0 | 0 | 0 | 85.4 | 6.1 | 8.6 | 0 | 14.6 | 0 | 0 | 0 | 0 | 0 | 0 |
| Spain, Galicia | 100 | 71.4 | 0 | 0 | 0 | 0 | 71.4 | 3.4 | 19.2 | 0 | 22.6 | 4.7 | 0.5 | 0.8 | 6.0 | 0 | 0 |
| Spain, Community of Madrid | 100 | 77.6 | 0.1 | 1.0 | 0 | 0 | 78.7 | 3.1 | 9.6 | 2.1 | 14.8 | 1.7 | 4.7 | 0 | 6.4 | 0 | 0 |
| Spain, Region of Murcia | 100 | 75.8 | 0 | 0 | 0 | 0 | 75.8 | 1.3 | 21.6 | 0 | 22.9 | 0.7 | 0.7 | 0 | 1.3 | 0 | 0 |
| Spain, Valencian region | 100 | 76.5 | 0.3 | 0 | 0 | 0 | 76.8 | 0.6 | 21.4 | 0 | 22.0 | 0.2 | 1.1 | 0 | 1.2 | 0 | 0 |
| Sweden | 100 | 0 | 0.7 | 54.5 | 0 | 0 | 55.2 | 0 | 0 | 36.2 | 36.2 | 6.2 | 2.4 | 0 | 8.6 | 0 | 0 |
| The Netherlands | 100 | 68.1 | 0 | 0 | 0 | 0 | 68.1 | 6.0 | 10.4 | 0 | 16.4 | 14.2 | 1.4 | 0 | 15.5 | 0 | 0 |
| United Kingdom, All countries * † § | 100 | 63.0 | 0.3 | 0.1 | 0.1 | 6.0 | 69.6 | 9.5 | 10.1 | 0.4 | 20.0 | 5.6 | 4.7 | 0.1 | 10.4 | 0 | 0 |
| United Kingdom, England * † | 100 | 61.4 | 0.3 | 0.1 | 0.1 | 6.8 | 68.9 | 9.8 | 10.2 | 0.4 | 20.4 | 5.5 | 5.1 | 0.1 | 10.7 | 0 | 0 |
| United Kingdom, Northern Ireland * † | 100 | 69.6 | 0 | 0 | 0 | 0 | 69.4 | 16.0 | 2.3 | 0.8 | 19.2 | 9.5 | 1.9 | 0 | 11.4 | 0 | 0 |
| United Kingdom, Scotland | 100 | 75.7 | 0.2 | 0 | 0 | 0 | 75.9 | 9.3 | 6.4 | 0 | 15.6 | 5.6 | 2.9 | 0 | 8.4 | 0 | 0 |
| United Kingdom, Wales * † | 100 | 68.5 | 0.9 | 0 | 0.3 | 3.1 | 72.9 | 0.6 | 17.6 | 0.3 | 18.6 | 5.3 | 3.2 | 0 | 8.6 | 0 | 0 |

Abbreviations used: HD: haemodialysis; Unkn: unknown; HF: haemofiltration; HDF: haemodiafiltration; APD: automated peritoneal dialysis; CAPD: continuous ambulatory peritoneal dialysis; PD: peritoneal dialysis; Tx: transplant
 Categories may not add up because of rounding off; Percentages are row percentages; When cells are left empty, (complete) data are unavailable

* Patients younger than 20 years of age are not reported

† The incident counts at day 91, on which the data presented in this table are based, are estimated (see methods)

§ Not all UK centres record whether a patient is on HDF and this is probably an underestimate of HDF usage in the UK

Table A.3.10
Percentages of established therapy, unadjusted
at day 91, by age, gender, and primary diagnosis

| | Total | | | | 0-19 | | | | 20-44 | | | | 45-64 | | | | 65-74 | | | | 75+ | | | | Men | | | | Women | | | | DM | | | | Non DM | | | |
|--------------------------------------|-------|----|----|-----|------|-----|-----|-----|-------|----|----|-----|-------|----|----|-----|-------|----|----|-----|-----|----|----|-----|-----|----|----|-----|-------|----|----|-----|----|----|----|-----|--------|----|----|-----|
| | HD | PD | Tx | Oth | HD | PD | Tx | Oth | HD | PD | Tx | Oth | HD | PD | Tx | Oth | HD | PD | Tx | Oth | HD | PD | Tx | Oth | HD | PD | Tx | Oth | HD | PD | Tx | Oth | HD | PD | Tx | Oth | HD | PD | Tx | Oth |
| | % | % | % | % | % | % | % | % | % | % | % | % | % | % | % | % | % | % | % | % | % | % | % | % | % | % | % | % | % | % | % | % | % | % | % | % | % | % | % | % |
| Austria † | 78 | 10 | 4 | 8 | 43 | 21 | 36 | 0 | 62 | 15 | 14 | 10 | 74 | 11 | 6 | 8 | 81 | 10 | 1 | 8 | 85 | 7 | 0 | 8 | 78 | 12 | 4 | 7 | 78 | 8 | 5 | 10 | 80 | 9 | 2 | 8 | 77 | 11 | 5 | 8 |
| Belgium, Dutch-speaking * | 61 | 11 | 2 | 26 | | | | | 55 | 27 | 5 | 13 | 53 | 19 | 6 | 22 | 60 | 8 | 2 | 30 | 68 | 6 | 0 | 27 | 59 | 11 | 2 | 28 | 64 | 10 | 3 | 22 | 61 | 7 | 1 | 31 | 61 | 12 | 3 | 24 |
| Belgium, French-speaking * | 64 | 12 | 3 | 21 | | | | | 61 | 16 | 12 | 12 | 65 | 11 | 5 | 19 | 63 | 10 | 3 | 25 | 66 | 13 | 0 | 21 | 64 | 11 | 3 | 22 | 65 | 13 | 4 | 18 | 67 | 10 | 0 | 22 | 63 | 12 | 4 | 20 |
| Bosnia and Herzegovina | 94 | 3 | 0 | 3 | 83 | 17 | 0 | 0 | 86 | 8 | 0 | 6 | 92 | 5 | 0 | 3 | 97 | 1 | 0 | 3 | 97 | 0 | 0 | 3 | 95 | 2 | 0 | 3 | 91 | 6 | 0 | 3 | 95 | 3 | 0 | 2 | 93 | 4 | 0 | 4 |
| Denmark | 60 | 31 | 8 | 0 | 27 | 18 | 55 | 0 | 48 | 33 | 19 | 0 | 62 | 25 | 12 | 1 | 61 | 35 | 4 | 0 | 66 | 34 | 0 | 0 | 59 | 33 | 8 | 0 | 64 | 28 | 7 | 1 | 67 | 30 | 3 | 0 | 58 | 32 | 9 | 0 |
| Estonia | 66 | 20 | 6 | 8 | 0 | 0 | 0 | 0 | 50 | 30 | 20 | 0 | 57 | 27 | 10 | 7 | 73 | 12 | 0 | 15 | 85 | 15 | 0 | 0 | 67 | 22 | 8 | 2 | 63 | 17 | 3 | 17 | 50 | 38 | 6 | 6 | 70 | 16 | 6 | 8 |
| Finland | 64 | 32 | 1 | 3 | 31 | 46 | 23 | 0 | 46 | 44 | 0 | 10 | 63 | 34 | 0 | 3 | 65 | 32 | 1 | 2 | 83 | 15 | 0 | 2 | 61 | 33 | 1 | 4 | 69 | 29 | 0 | 1 | 61 | 34 | 0 | 5 | 65 | 31 | 1 | 3 |
| France | 70 | 12 | 4 | 14 | 34 | 26 | 29 | 10 | 58 | 16 | 14 | 12 | 69 | 11 | 7 | 13 | 71 | 10 | 3 | 15 | 73 | 12 | 0 | 14 | 69 | 12 | 4 | 15 | 71 | 12 | 4 | 12 | 72 | 10 | 2 | 16 | 69 | 13 | 5 | 13 |
| Greece | 89 | 7 | 0 | 4 | 33 | 67 | 0 | 0 | 79 | 13 | 1 | 7 | 84 | 9 | 1 | 7 | 89 | 7 | 0 | 4 | 94 | 5 | 0 | 1 | 88 | 7 | 0 | 4 | 90 | 7 | 0 | 3 | 87 | 9 | 0 | 4 | 90 | 6 | 0 | 4 |
| Iceland | 42 | 46 | 13 | 0 | 0 | 100 | 0 | 0 | 50 | 33 | 17 | 0 | 29 | 57 | 14 | 0 | 25 | 50 | 25 | 0 | 67 | 33 | 0 | 0 | 41 | 47 | 12 | 0 | 43 | 43 | 14 | 0 | 50 | 25 | 25 | 0 | 40 | 50 | 10 | 0 |
| Norway | 62 | 23 | 15 | 0 | 33 | 22 | 44 | 0 | 52 | 19 | 29 | 0 | 59 | 19 | 22 | 0 | 63 | 24 | 13 | 0 | 71 | 28 | 1 | 0 | 60 | 25 | 15 | 0 | 66 | 18 | 15 | 0 | 69 | 17 | 14 | 0 | 60 | 24 | 15 | 0 |
| Romania | 93 | 5 | 1 | 0 | 93 | 7 | 0 | 0 | 88 | 7 | 5 | 0 | 94 | 5 | 1 | 0 | 95 | 5 | 0 | 0 | 94 | 5 | 0 | 1 | 93 | 5 | 1 | 0 | 93 | 6 | 1 | 0 | 94 | 5 | 0 | 0 | 93 | 5 | 1 | 0 |
| Serbia | 81 | 13 | 2 | 4 | 67 | 0 | 33 | 0 | 68 | 13 | 11 | 8 | 81 | 13 | 1 | 5 | 86 | 11 | 0 | 3 | 81 | 15 | 1 | 3 | 83 | 11 | 2 | 4 | 78 | 16 | 2 | 5 | 74 | 20 | 1 | 4 | 83 | 10 | 2 | 5 |
| Slovenia | 51 | 10 | 2 | 38 | 33 | 33 | 0 | 33 | 46 | 17 | 0 | 38 | 43 | 11 | 5 | 41 | 38 | 13 | 0 | 49 | 69 | 4 | 0 | 27 | 49 | 10 | 1 | 39 | 53 | 9 | 2 | 36 | 62 | 11 | 0 | 27 | 47 | 9 | 2 | 42 |
| Spain, Andalusia | 78 | 17 | 4 | 0 | 47 | 18 | 35 | 0 | 64 | 23 | 13 | 0 | 74 | 21 | 5 | 0 | 85 | 14 | 1 | 0 | 88 | 12 | 0 | 0 | 79 | 16 | 5 | 0 | 83 | 15 | 2 | 0 | 83 | 15 | 2 | 0 | 77 | 18 | 5 | 0 |
| Spain, Aragon | 75 | 21 | 2 | 2 | 100 | 0 | 0 | 0 | 38 | 50 | 13 | 0 | 69 | 25 | 4 | 2 | 78 | 14 | 3 | 5 | 81 | 19 | 0 | 0 | 75 | 22 | 2 | 2 | 75 | 19 | 4 | 2 | 78 | 17 | 2 | 4 | 73 | 23 | 3 | 1 |
| Spain, Asturias † | 67 | 31 | 2 | 0 | 0 | 0 | 0 | 0 | 62 | 21 | 17 | 0 | 61 | 37 | 2 | 0 | 59 | 41 | 0 | 0 | 83 | 17 | 0 | 0 | 63 | 36 | 1 | 0 | 78 | 17 | 5 | 0 | 45 | 55 | 0 | 0 | 74 | 23 | 3 | 0 |
| Spain, Basque country | 63 | 28 | 9 | 0 | 50 | 50 | 0 | 0 | 50 | 26 | 24 | 0 | 49 | 32 | 19 | 0 | 72 | 26 | 2 | 0 | 73 | 27 | 0 | 0 | 65 | 26 | 9 | 0 | 57 | 34 | 9 | 0 | 72 | 26 | 2 | 0 | 61 | 29 | 11 | 0 |
| Spain, Cantabria * | 65 | 27 | 8 | 0 | | | | | 43 | 57 | 0 | 0 | 65 | 18 | 18 | 0 | 60 | 33 | 7 | 0 | 90 | 10 | 0 | 0 | 69 | 22 | 8 | 0 | 54 | 38 | 8 | 0 | 77 | 8 | 15 | 0 | 61 | 33 | 6 | 0 |
| Spain, Castile and León * | 80 | 17 | 3 | 0 | | | | | 64 | 18 | 18 | 0 | 74 | 24 | 3 | 0 | 79 | 18 | 3 | 0 | 89 | 11 | 0 | 0 | 82 | 15 | 3 | 0 | 75 | 23 | 3 | 0 | 88 | 11 | 1 | 0 | 76 | 20 | 4 | 0 |
| Spain, Castile-La Mancha * | 74 | 23 | 3 | 0 | | | | | 43 | 48 | 9 | 0 | 63 | 33 | 4 | 0 | 81 | 14 | 5 | 0 | 90 | 10 | 0 | 0 | 74 | 23 | 3 | 0 | 74 | 23 | 4 | 0 | 81 | 16 | 4 | 0 | 72 | 25 | 3 | 0 |
| Spain, Catalonia † | 51 | 14 | 9 | 25 | 43 | 22 | 35 | 0 | 32 | 21 | 34 | 13 | 42 | 19 | 14 | 24 | 54 | 16 | 4 | 26 | 62 | 7 | 1 | 30 | 50 | 16 | 9 | 26 | 55 | 12 | 10 | 24 | 54 | 16 | 2 | 28 | 51 | 14 | 11 | 24 |
| Spain, Extremadura † | 85 | 15 | 0 | 0 | 100 | 0 | 0 | 0 | 72 | 28 | 0 | 0 | 81 | 17 | 0 | 1 | 89 | 11 | 0 | 0 | 88 | 12 | 0 | 0 | 87 | 13 | 0 | 0 | 80 | 20 | 0 | 0 | 82 | 18 | 0 | 0 | 87 | 13 | 0 | 0 |
| Spain, Galicia | 71 | 23 | 6 | 0 | 0 | 0 | 100 | 0 | 58 | 26 | 16 | 0 | 63 | 28 | 9 | 0 | 73 | 24 | 3 | 0 | 86 | 14 | 0 | 0 | 72 | 23 | 5 | 0 | 71 | 21 | 8 | 0 | 78 | 22 | 0 | 0 | 69 | 23 | 8 | 0 |
| Spain, Community of Madrid | 79 | 15 | 6 | 0 | 67 | 11 | 22 | 0 | 62 | 22 | 16 | 0 | 74 | 19 | 7 | 0 | 77 | 19 | 4 | 0 | 95 | 4 | 2 | 0 | 81 | 14 | 5 | 0 | 74 | 17 | 9 | 0 | 83 | 15 | 2 | 0 | 77 | 15 | 8 | 0 |
| Spain, Region of Murcia | 76 | 23 | 1 | 0 | 50 | 50 | 0 | 0 | 71 | 21 | 8 | 0 | 71 | 29 | 0 | 0 | 78 | 22 | 0 | 0 | 86 | 14 | 0 | 0 | 73 | 26 | 1 | 0 | 82 | 16 | 2 | 0 | 85 | 15 | 0 | 0 | 73 | 25 | 2 | 0 |
| Spain, Valencian region | 77 | 22 | 1 | 0 | 33 | 33 | 33 | 0 | 47 | 51 | 3 | 0 | 71 | 27 | 2 | 0 | 78 | 21 | 1 | 0 | 92 | 8 | 0 | 0 | 77 | 21 | 2 | 0 | 77 | 23 | 0 | 0 | 82 | 17 | 1 | 0 | 76 | 23 | 1 | 0 |
| Sweden | 55 | 36 | 9 | 0 | 11 | 33 | 56 | 0 | 36 | 44 | 19 | 0 | 57 | 31 | 12 | 0 | 55 | 40 | 6 | 0 | 64 | 36 | 0 | 0 | 56 | 37 | 7 | 0 | 54 | 34 | 12 | 0 | 60 | 36 | 4 | 0 | 54 | 36 | 10 | 0 |
| The Netherlands | 68 | 16 | 16 | 0 | 35 | 23 | 42 | 0 | 48 | 16 | 36 | 0 | 60 | 16 | 25 | 0 | 71 | 19 | 10 | 0 | 86 | 14 | 0 | 0 | 68 | 18 | 14 | 0 | 68 | 15 | 17 | 0 | 82 | 15 | 2 | 0 | 65 | 17 | 18 | 0 |
| United Kingdom, All countries * † | 64 | 20 | 10 | 6 | | | | | 46 | 26 | 24 | 4 | 58 | 22 | 14 | 6 | 69 | 18 | 6 | 6 | 78 | 14 | 0 | 8 | 63 | 21 | 10 | 6 | 64 | 18 | 11 | 6 | 70 | 19 | 4 | 6 | 62 | 20 | 12 | 6 |
| United Kingdom, England * † | 62 | 20 | 11 | 7 | | | | | 45 | 27 | 23 | 5 | 56 | 23 | 15 | 7 | 67 | 19 | 7 | 7 | 77 | 14 | 0 | 9 | 61 | 21 | 10 | 7 | 63 | 19 | 11 | 7 | 69 | 20 | 4 | 8 | 60 | 21 | 13 | 7 |
| United Kingdom, Northern Ireland * † | 69 | 19 | 11 | 0 | | | | | 39 | 34 | 27 | 0 | 72 | 10 | 18 | 0 | 79 | 19 | 2 | 0 | 82 | 18 | 0 | 0 | 68 | 22 | 10 | 0 | 73 | 13 | 14 | 0 | 74 | 23 | 3 | 0 | 68 | 18 | 13 | 0 |
| United Kingdom, Scotland | 76 | 16 | 8 | 0 | 63 | 13 | 25 | 0 | 54 | 16 | 29 | 0 | 77 | 15 | 8 | 0 | 85 | 14 | 1 | 0 | 83 | 17 | 0 | 0 | 76 | 16 | 8 | 0 | 76 | 15 | 9 | 0 | 86 | 11 | 3 | 0 | 73 | 17 | 10 | 0 |
| United Kingdom, Wales * † | 69 | 19 | 9 | 3 | | | | | 41 | 25 | 31 | 3 | 61 | 25 | 14 | 1 | 74 | 17 | 3 | 7 | 85 | 12 | 0 | 3 | 70 | 21 | 7 | 3 | 68 | 14 | 13 | 5 | 74 | 18 | 6 | 2 | 68 | 19 | 10 | 4 |

Abbreviations used: HD: haemodialysis; PD: peritoneal dialysis; Tx: transplant; Oth: other (includes haemofiltration (HF), haemodiafiltration (HDF), and unknown); DM: diabetes mellitus

Categories may not add up because of missing values or rounding off; Percentages are row percentages

* Patients younger than 20 years of age are not reported

† The incident counts at day 91, on which the data presented in this table are based, are estimated (see methods)

Table A.4.1
Prevalent counts and percentages
prevalent patients on December 31, by age and gender

| | All | | | 0-19 | | | | | | 20-44 | | | | | | 45-64 | | | | | | 65-74 | | | | | | 75+ | | | | | |
|------------------------------------|----------|----------|----------|------|-----|-------|-----|-----|-------|-------|-----|-------|-----|------|-------|-------|-----|-------|-----|-------|-------|-------|-----|-------|----|------|----|-------|----|-------|----|------|----|
| | All | Men | Women | All | Men | Women | All | Men | Women | All | Men | Women | All | Men | Women | All | Men | Women | All | Men | Women | All | Men | Women | | | | | | | | | |
| | N (100%) | N (100%) | N (100%) | N | % | N | % | N | % | N | % | N | % | N | % | N | % | N | % | N | % | N | % | N | % | | | | | | | | |
| Austria | 8906 | 5607 | 3299 | 104 | 1 | 68 | 1 | 36 | 1 | 1292 | 15 | 772 | 14 | 520 | 16 | 3675 | 41 | 2347 | 42 | 1328 | 40 | 2305 | 26 | 1518 | 27 | 787 | 24 | 1530 | 17 | 902 | 16 | 628 | 19 |
| Belgium, Dutch-speaking * | 7823 | 4652 | 3171 | | | | | | | 867 | 11 | 506 | 11 | 361 | 11 | 2631 | 34 | 1609 | 35 | 1022 | 32 | 1851 | 24 | 1154 | 25 | 697 | 22 | 2474 | 32 | 1383 | 30 | 1091 | 34 |
| Belgium, French-speaking * | 6005 | 3790 | 2215 | | | | | | | 734 | 12 | 464 | 12 | 270 | 12 | 2157 | 36 | 1363 | 36 | 794 | 36 | 1420 | 24 | 911 | 24 | 509 | 23 | 1694 | 28 | 1052 | 28 | 642 | 29 |
| Bosnia and Herzegovina | 2620 | 1515 | 1105 | 26 | 1 | 18 | 1 | 8 | 1 | 449 | 17 | 280 | 18 | 169 | 15 | 1140 | 44 | 680 | 45 | 460 | 42 | 597 | 23 | 326 | 22 | 271 | 25 | 408 | 16 | 211 | 14 | 197 | 18 |
| Denmark | 4973 | 3088 | 1885 | 90 | 2 | 52 | 2 | 38 | 2 | 940 | 19 | 566 | 18 | 374 | 20 | 2015 | 41 | 1248 | 40 | 767 | 41 | 1158 | 23 | 739 | 24 | 419 | 22 | 770 | 15 | 483 | 16 | 287 | 15 |
| Estonia | 754 | 427 | 327 | 7 | 1 | 3 | 1 | 4 | 1 | 173 | 23 | 100 | 23 | 73 | 22 | 330 | 44 | 194 | 45 | 136 | 42 | 150 | 20 | 85 | 20 | 65 | 20 | 94 | 12 | 45 | 11 | 49 | 15 |
| Finland | 4492 | 2852 | 1640 | 115 | 3 | 67 | 2 | 48 | 3 | 660 | 15 | 418 | 15 | 242 | 15 | 1951 | 43 | 1224 | 43 | 727 | 44 | 1129 | 25 | 736 | 26 | 393 | 24 | 637 | 14 | 407 | 14 | 230 | 14 |
| France | 77199 | 46852 | 30347 | 880 | 1 | 518 | 1 | 362 | 1 | 11599 | 15 | 7009 | 15 | 4590 | 15 | 29488 | 38 | 18085 | 39 | 11403 | 38 | 16455 | 21 | 10204 | 22 | 6251 | 21 | 18777 | 24 | 11036 | 24 | 7741 | 26 |
| Greece | 12832 | 8179 | 4653 | 95 | 1 | 56 | 1 | 39 | 1 | 1619 | 13 | 1028 | 13 | 591 | 13 | 4486 | 35 | 2963 | 36 | 1523 | 33 | 3027 | 24 | 1914 | 23 | 1113 | 24 | 3604 | 28 | 2218 | 27 | 1386 | 30 |
| Iceland | 222 | 128 | 94 | 6 | 3 | 4 | 3 | 2 | 2 | 56 | 25 | 28 | 22 | 28 | 30 | 76 | 34 | 44 | 34 | 32 | 34 | 52 | 23 | 31 | 24 | 21 | 22 | 32 | 14 | 21 | 16 | 11 | 12 |
| Norway | 4574 | 2977 | 1597 | 75 | 2 | 44 | 1 | 31 | 2 | 839 | 18 | 529 | 18 | 310 | 19 | 1853 | 41 | 1218 | 41 | 635 | 40 | 1075 | 24 | 686 | 23 | 389 | 24 | 732 | 16 | 500 | 17 | 232 | 15 |
| Romania // | 16162 | 9052 | 7110 | 123 | 1 | 60 | 1 | 63 | 1 | 2897 | 18 | 1744 | 19 | 1153 | 16 | 7061 | 44 | 4008 | 44 | 3053 | 43 | 3555 | 22 | 1935 | 21 | 1620 | 23 | 2526 | 16 | 1305 | 14 | 1221 | 17 |
| Serbia | 5651 | 3374 | 2277 | 38 | 1 | 17 | 1 | 21 | 1 | 1013 | 18 | 605 | 18 | 408 | 18 | 2705 | 48 | 1619 | 48 | 1086 | 48 | 1227 | 22 | 730 | 22 | 497 | 22 | 668 | 12 | 403 | 12 | 265 | 12 |
| Slovenia | 2077 | 1242 | 835 | 17 | 1 | 10 | 1 | 7 | 1 | 272 | 13 | 169 | 14 | 103 | 12 | 867 | 42 | 533 | 43 | 334 | 40 | 483 | 23 | 308 | 25 | 175 | 21 | 438 | 21 | 222 | 18 | 216 | 26 |
| Spain, Andalusia | 9295 | 5637 | 3658 | 100 | 1 | 59 | 1 | 41 | 1 | 1611 | 17 | 1017 | 18 | 594 | 16 | 3761 | 40 | 2364 | 42 | 1397 | 38 | 2106 | 23 | 1271 | 23 | 835 | 23 | 1717 | 18 | 926 | 16 | 791 | 22 |
| Spain, Aragon | 1510 | 979 | 531 | 11 | 1 | 7 | 1 | 4 | 1 | 207 | 14 | 122 | 12 | 85 | 16 | 594 | 39 | 401 | 41 | 193 | 36 | 319 | 21 | 214 | 22 | 105 | 20 | 379 | 25 | 235 | 24 | 144 | 27 |
| Spain, Asturias | 1208 | 782 | 426 | 8 | 1 | 5 | 1 | 3 | 1 | 156 | 13 | 97 | 12 | 59 | 14 | 494 | 41 | 328 | 42 | 166 | 39 | 255 | 21 | 171 | 22 | 84 | 20 | 295 | 24 | 181 | 23 | 114 | 27 |
| Spain, Basque country | 2553 | 1626 | 927 | 29 | 1 | 17 | 1 | 12 | 1 | 394 | 15 | 239 | 15 | 155 | 17 | 984 | 39 | 621 | 38 | 363 | 39 | 612 | 24 | 393 | 24 | 219 | 24 | 534 | 21 | 356 | 22 | 178 | 19 |
| Spain, Cantabria * | 588 | 405 | 183 | | | | | | | 88 | 15 | 56 | 14 | 32 | 17 | 252 | 43 | 170 | 42 | 82 | 45 | 136 | 23 | 98 | 24 | 38 | 21 | 112 | 19 | 81 | 20 | 31 | 17 |
| Spain, Castile and León * | 2817 | 1834 | 983 | | | | | | | 358 | 13 | 233 | 13 | 125 | 13 | 1092 | 39 | 724 | 39 | 368 | 37 | 608 | 22 | 411 | 22 | 197 | 20 | 759 | 27 | 466 | 25 | 293 | 30 |
| Spain, Castile-La Mancha * | 2138 | 1316 | 822 | | | | | | | 323 | 15 | 201 | 15 | 122 | 15 | 847 | 40 | 553 | 42 | 294 | 36 | 477 | 22 | 289 | 22 | 188 | 23 | 491 | 23 | 273 | 21 | 218 | 27 |
| Spain, Catalonia | 9534 | 5976 | 3558 | 115 | 1 | 63 | 1 | 52 | 1 | 1353 | 14 | 842 | 14 | 511 | 14 | 3575 | 37 | 2308 | 39 | 1267 | 36 | 2248 | 24 | 1432 | 24 | 816 | 23 | 2243 | 24 | 1331 | 22 | 912 | 26 |
| Spain, Extremadura | 1194 | 735 | 459 | 3 | 0 | 2 | 0 | 1 | 0 | 185 | 15 | 116 | 16 | 69 | 15 | 510 | 43 | 332 | 45 | 178 | 39 | 238 | 20 | 144 | 20 | 94 | 20 | 258 | 22 | 141 | 19 | 117 | 25 |
| Spain, Galicia | 3363 | 2109 | 1254 | 18 | 1 | 8 | 0 | 10 | 1 | 485 | 14 | 294 | 14 | 191 | 15 | 1329 | 40 | 846 | 40 | 483 | 39 | 826 | 25 | 527 | 25 | 299 | 24 | 705 | 21 | 434 | 21 | 271 | 22 |
| Spain, Community of Madrid | 6491 | 3991 | 2500 | 64 | 1 | 38 | 1 | 26 | 1 | 1029 | 16 | 603 | 15 | 426 | 17 | 2547 | 39 | 1601 | 40 | 946 | 38 | 1449 | 22 | 931 | 23 | 518 | 21 | 1402 | 22 | 818 | 20 | 584 | 23 |
| Spain, Region of Murcia | 1767 | 1111 | 656 | 13 | 1 | 10 | 1 | 3 | 0 | 265 | 15 | 162 | 15 | 103 | 16 | 699 | 40 | 454 | 41 | 245 | 37 | 391 | 22 | 251 | 23 | 140 | 21 | 399 | 23 | 234 | 21 | 165 | 25 |
| Spain, Valencian region | 6303 | 3893 | 2410 | 66 | 1 | 44 | 1 | 22 | 1 | 883 | 14 | 547 | 14 | 336 | 14 | 2324 | 37 | 1448 | 37 | 876 | 36 | 1520 | 24 | 976 | 25 | 544 | 23 | 1510 | 24 | 878 | 23 | 632 | 26 |
| Sweden | 9020 | 5801 | 3219 | 163 | 2 | 96 | 2 | 67 | 2 | 1434 | 16 | 880 | 15 | 554 | 17 | 3694 | 41 | 2357 | 41 | 1337 | 42 | 2235 | 25 | 1488 | 26 | 747 | 23 | 1494 | 17 | 980 | 17 | 514 | 16 |
| The Netherlands | 15887 | 9506 | 6381 | 240 | 2 | 140 | 1 | 100 | 2 | 2672 | 17 | 1599 | 17 | 1073 | 17 | 6385 | 40 | 3801 | 40 | 2584 | 40 | 3737 | 24 | 2260 | 24 | 1477 | 23 | 2853 | 18 | 1706 | 18 | 1147 | 18 |
| United Kingdom, All countries * | 56781 | 34557 | 22224 | | | | | | | 11974 | 21 | 7146 | 21 | 4828 | 22 | 24174 | 43 | 14642 | 42 | 9532 | 43 | 11653 | 21 | 7095 | 21 | 4558 | 21 | 8980 | 16 | 5674 | 16 | 3306 | 15 |
| United Kingdom, England * | 47961 | 29223 | 18738 | | | | | | | 10071 | 21 | 6016 | 21 | 4055 | 22 | 20432 | 43 | 12383 | 42 | 8049 | 43 | 9840 | 21 | 5980 | 20 | 3860 | 21 | 7618 | 16 | 4844 | 17 | 2774 | 15 |
| United Kingdom, Northern Ireland * | 1548 | 961 | 587 | | | | | | | 350 | 23 | 209 | 22 | 141 | 24 | 627 | 41 | 401 | 42 | 226 | 39 | 319 | 21 | 197 | 20 | 122 | 21 | 252 | 16 | 154 | 16 | 98 | 17 |
| United Kingdom, Scotland | 4614 | 2697 | 1917 | 73 | 2 | 47 | 2 | 26 | 1 | 1020 | 22 | 587 | 22 | 433 | 23 | 2011 | 44 | 1183 | 44 | 828 | 43 | 885 | 19 | 527 | 20 | 358 | 19 | 625 | 14 | 353 | 13 | 272 | 14 |
| United Kingdom, Wales * | 2731 | 1723 | 1008 | | | | | | | 533 | 20 | 334 | 19 | 199 | 20 | 1104 | 40 | 675 | 39 | 429 | 43 | 609 | 22 | 391 | 23 | 218 | 22 | 485 | 18 | 323 | 19 | 162 | 16 |

Categories may not add up because of missing values or rounding off; Percentages are row percentages

* Patients younger than 20 years of age are not reported

|| The overall prevalence of RRT is underestimated by approximately 3% due to an estimated 30% underreporting of patients living on a functioning graft

Table A.4.2
Gender, mean age, and median age
prevalent patients on December 31

| | All | | | | Men | | | | Women | | | |
|------------------------------------|-----|--------------|------|----------------|------|--------------|------|----------------|-------|--------------|------|----------------|
| | % | Mean (years) | SD | Median (years) | % | Mean (years) | SD | Median (years) | % | Mean (years) | SD | Median (years) |
| Austria | 100 | 60.6 | 15.4 | 62.3 | 63.0 | 60.5 | 15.1 | 62.4 | 37.0 | 60.6 | 16.0 | 62.1 |
| Belgium, Dutch-speaking * | 100 | 65.4 | 15.3 | 67.1 | 59.5 | 65.0 | 15.0 | 66.7 | 40.5 | 66.0 | 15.6 | 67.9 |
| Belgium, French-speaking * | 100 | 64.4 | 15.4 | 65.7 | 63.1 | 64.3 | 15.3 | 65.8 | 36.9 | 64.6 | 15.6 | 65.6 |
| Bosnia and Herzegovina | 100 | 59.1 | 15.3 | 61.0 | 57.8 | 58.2 | 15.3 | 60.1 | 42.2 | 60.2 | 15.3 | 62.7 |
| Denmark | 100 | 58.2 | 16.5 | 59.9 | 62.1 | 58.5 | 16.3 | 60.2 | 37.9 | 57.7 | 16.8 | 59.5 |
| Estonia | 100 | 56.7 | 15.1 | 57.4 | 56.6 | 56.1 | 14.6 | 55.4 | 43.4 | 57.4 | 15.9 | 58.7 |
| Finland | 100 | 58.6 | 16.2 | 61.1 | 63.5 | 58.9 | 16.1 | 61.6 | 36.5 | 58.1 | 16.4 | 60.2 |
| France | 100 | 61.8 | 16.6 | 63.3 | 60.7 | 61.7 | 16.4 | 63.2 | 39.3 | 62.0 | 16.8 | 63.4 |
| Greece | 100 | 63.6 | 15.7 | 65.8 | 63.7 | 63.3 | 15.6 | 65.3 | 36.3 | 64.1 | 16.0 | 66.6 |
| Iceland | 100 | 55.8 | 18.2 | 57.3 | 57.7 | 56.4 | 18.3 | 60.4 | 42.3 | 54.9 | 18.1 | 56.0 |
| Norway | 100 | 58.9 | 16.1 | 60.7 | 65.1 | 59.2 | 16.0 | 61.2 | 34.9 | 58.2 | 16.2 | 60.0 |
| Romania // | 100 | 59.1 | 15.2 | 60.8 | 56.0 | 58.6 | 15.1 | 60.3 | 44.0 | 59.9 | 15.2 | 61.6 |
| Serbia | 100 | 58.1 | 14.3 | 60.0 | 59.7 | 58.2 | 14.2 | 60.1 | 40.3 | 57.9 | 14.5 | 59.8 |
| Slovenia | 100 | 61.8 | 15.1 | 62.8 | 59.8 | 61.1 | 14.8 | 62.1 | 40.2 | 62.7 | 15.4 | 63.8 |
| Spain, Andalusia | 100 | 59.7 | 15.8 | 61.1 | 60.6 | 59.0 | 15.6 | 60.1 | 39.4 | 60.7 | 16.1 | 62.6 |
| Spain, Aragon | 100 | 62.2 | 15.4 | 63.6 | 64.8 | 62.5 | 14.9 | 63.6 | 35.2 | 61.8 | 16.4 | 63.5 |
| Spain, Asturias | 100 | 62.3 | 14.9 | 63.2 | 64.7 | 62.4 | 14.7 | 63.0 | 35.3 | 62.3 | 15.3 | 63.9 |
| Spain, Basque country | 100 | 60.9 | 15.8 | 63.1 | 63.7 | 61.4 | 15.6 | 63.4 | 36.3 | 60.2 | 16.0 | 62.5 |
| Spain, Cantabria * | 100 | 60.9 | 14.8 | 61.8 | 68.9 | 61.6 | 14.6 | 63.0 | 31.1 | 59.3 | 15.2 | 59.5 |
| Spain, Castile and León * | 100 | 63.6 | 15.2 | 64.4 | 65.1 | 63.2 | 15.0 | 64.3 | 34.9 | 64.3 | 15.7 | 65.0 |
| Spain, Castile-La Mancha * | 100 | 61.6 | 15.0 | 63.0 | 61.6 | 61.0 | 14.8 | 61.5 | 38.4 | 62.7 | 15.2 | 64.8 |
| Spain, Catalonia | 100 | 62.0 | 15.9 | 64.0 | 62.7 | 61.7 | 15.7 | 63.7 | 37.3 | 62.3 | 16.2 | 64.3 |
| Spain, Extremadura | 100 | 60.7 | 15.4 | 61.2 | 61.6 | 60.2 | 14.9 | 60.3 | 38.4 | 61.7 | 16.1 | 62.8 |
| Spain, Galicia | 100 | 61.6 | 15.1 | 63.1 | 62.7 | 61.6 | 14.7 | 63.0 | 37.3 | 61.6 | 15.7 | 63.3 |
| Spain, Community of Madrid | 100 | 60.9 | 15.8 | 62.3 | 61.5 | 61.0 | 15.5 | 62.4 | 38.5 | 60.8 | 16.4 | 62.0 |
| Spain, Region of Murcia | 100 | 61.3 | 15.6 | 62.8 | 62.9 | 61.1 | 15.4 | 62.7 | 37.1 | 61.8 | 16.0 | 62.9 |
| Spain, Valencian region | 100 | 62.2 | 15.9 | 64.2 | 61.8 | 61.9 | 15.8 | 64.0 | 38.2 | 62.7 | 16.0 | 64.4 |
| Sweden | 100 | 59.5 | 16.1 | 61.5 | 64.3 | 60.0 | 15.9 | 62.1 | 35.7 | 58.6 | 16.4 | 60.4 |
| The Netherlands | 100 | 59.6 | 16.1 | 61.5 | 59.8 | 59.6 | 16.1 | 61.6 | 40.2 | 59.6 | 16.2 | 61.5 |
| United Kingdom, All countries * | 100 | 58.1 | 15.6 | 58.5 | 60.9 | 58.4 | 15.6 | 58.8 | 39.1 | 57.7 | 15.5 | 58.0 |
| United Kingdom, England * | 100 | 58.1 | 15.6 | 58.6 | 60.9 | 58.4 | 15.7 | 58.8 | 39.1 | 57.7 | 15.5 | 58.1 |
| United Kingdom, Northern Ireland * | 100 | 57.9 | 15.9 | 58.0 | 62.1 | 58.0 | 15.5 | 58.0 | 37.9 | 57.7 | 16.4 | 57.9 |
| United Kingdom, Scotland | 100 | 56.5 | 16.0 | 56.8 | 58.5 | 56.4 | 16.1 | 57.3 | 41.5 | 56.6 | 16.0 | 56.5 |
| United Kingdom, Wales * | 100 | 59.3 | 15.7 | 60.4 | 63.1 | 59.6 | 15.9 | 60.7 | 36.9 | 58.7 | 15.4 | 59.7 |

Categories may not add up because of missing values or rounding off; Percentages are row percentages

* Patients younger than 20 years of age are not reported

|| The overall prevalence of RRT is underestimated by approximately 3% due to an estimated 30% underreporting of patients living on a functioning graft

Table A.4.3
Prevalence per million (age-related) population, unadjusted
prevalent patients on December 31, by age and gender

| | All | | | 0-19 | | | 20-44 | | | 45-64 | | | 65-74 | | | 75+ | | |
|------------------------------------|--------|--------|-------|------|-------|-------|-------|-------|-------|--------|--------|--------|--------|--------|--------|--------|--------|--------|
| | All | Men | Women | All | Men | Women | All | Men | Women | All | Men | Women | All | Men | Women | All | Men | Women |
| | Pmp | Pmp | Pmp | Pmp | Pmp | Pmp | Pmp | Pmp | Pmp | Pmp | Pmp | Pmp | Pmp | Pmp | Pmp | Pmp | Pmp | Pmp |
| Austria | 1053.7 | 1359.7 | 762.2 | 61.2 | 78.0 | 43.5 | 453.2 | 539.7 | 366.1 | 1548.2 | 1994.7 | 1109.3 | 2729.7 | 3873.2 | 1739.2 | 2240.7 | 3572.4 | 1459.3 |
| Belgium, Dutch-speaking * | 1223.1 | 1472.8 | 979.4 | | | | 429.7 | 497.4 | 360.9 | 1479.7 | 1793.3 | 1160.4 | 3050.9 | 3949.0 | 2216.3 | 4089.6 | 5720.9 | 3003.8 |
| Belgium, French-speaking * | 1269.9 | 1646.2 | 912.9 | | | | 456.0 | 575.4 | 336.2 | 1761.5 | 2253.7 | 1281.1 | 3710.6 | 5178.3 | 2461.8 | 4433.0 | 7621.8 | 2630.0 |
| Bosnia and Herzegovina | 746.9 | 881.2 | 617.8 | 29.7 | 41.1 | 18.3 | 358.8 | 443.3 | 272.7 | 1279.6 | 1559.7 | 1011.2 | 1678.4 | 2070.7 | 1366.8 | 3031.5 | 3787.5 | 2497.6 |
| Denmark | 876.9 | 1096.8 | 660.0 | 66.8 | 75.3 | 57.9 | 524.2 | 625.7 | 420.8 | 1331.3 | 1643.6 | 1016.8 | 1911.3 | 2508.8 | 1345.9 | 1870.7 | 2897.3 | 1171.9 |
| Estonia | 572.1 | 693.7 | 465.5 | 25.9 | 21.6 | 30.5 | 376.4 | 425.2 | 325.3 | 947.2 | 1202.4 | 727.1 | 1198.0 | 1767.6 | 842.9 | 819.4 | 1401.8 | 593.1 |
| Finland | 825.9 | 1066.8 | 593.0 | 95.0 | 108.4 | 81.1 | 391.6 | 483.8 | 294.6 | 1295.5 | 1632.8 | 961.3 | 1950.8 | 2703.7 | 1282.2 | 1388.9 | 2401.4 | 795.4 |
| France | 1175.1 | 1472.5 | 895.7 | 54.5 | 62.7 | 45.9 | 561.4 | 683.7 | 441.0 | 1712.6 | 2157.2 | 1290.7 | 2870.1 | 3796.8 | 2052.4 | 3158.2 | 4926.0 | 2089.3 |
| Greece | 1172.1 | 1534.3 | 828.4 | 44.2 | 51.0 | 37.1 | 436.4 | 550.2 | 321.0 | 1565.3 | 2145.0 | 1025.9 | 2785.5 | 3778.9 | 1918.3 | 3175.7 | 4665.6 | 2101.6 |
| Iceland | 685.7 | 788.3 | 582.5 | 67.2 | 87.8 | 45.8 | 498.5 | 490.1 | 507.2 | 952.4 | 1103.4 | 801.6 | 2256.7 | 2714.3 | 1806.9 | 1656.6 | 2509.6 | 1004.7 |
| Norway | 900.5 | 1166.8 | 631.7 | 59.8 | 68.4 | 50.7 | 483.3 | 593.8 | 366.8 | 1439.8 | 1853.3 | 1008.2 | 2399.9 | 3126.9 | 1702.0 | 2069.3 | 3562.4 | 1087.2 |
| Romania // | 816.9 | 937.4 | 702.0 | 29.5 | 28.1 | 31.1 | 406.0 | 475.5 | 332.4 | 1347.9 | 1574.1 | 1133.9 | 2035.8 | 2583.7 | 1624.4 | 1685.8 | 2348.3 | 1295.2 |
| Serbia | 839.1 | 1028.9 | 659.0 | 28.5 | 24.8 | 32.5 | 454.0 | 534.5 | 371.1 | 1371.8 | 1694.9 | 1068.2 | 1843.3 | 2457.4 | 1348.4 | 1250.8 | 1922.6 | 816.8 |
| Slovenia | 1008.3 | 1217.7 | 802.9 | 42.8 | 48.9 | 36.3 | 383.8 | 457.7 | 303.4 | 1450.1 | 1762.0 | 1130.7 | 2567.5 | 3572.2 | 1717.4 | 2607.1 | 3848.7 | 1957.9 |
| Spain, Andalusia | 1107.7 | 1357.2 | 863.2 | 54.7 | 62.7 | 46.3 | 522.4 | 648.3 | 392.0 | 1742.5 | 2204.8 | 1286.2 | 3090.0 | 3970.8 | 2310.0 | 2683.9 | 3684.4 | 2036.5 |
| Spain, Aragon | 1131.2 | 1475.8 | 790.9 | 44.4 | 54.9 | 33.3 | 453.8 | 516.7 | 386.3 | 1659.6 | 2215.2 | 1091.0 | 2633.4 | 3713.7 | 1653.2 | 2491.9 | 3847.2 | 1582.3 |
| Spain, Asturias | 1131.3 | 1527.5 | 766.4 | 51.8 | 63.1 | 40.0 | 448.1 | 551.0 | 342.8 | 1545.6 | 2106.4 | 1012.9 | 2351.1 | 3434.3 | 1431.8 | 2148.7 | 3542.3 | 1322.6 |
| Spain, Basque country | 1175.4 | 1539.0 | 831.0 | 74.2 | 84.7 | 63.2 | 554.8 | 662.9 | 443.4 | 1579.0 | 2027.4 | 1145.6 | 2837.1 | 3897.5 | 1906.3 | 2297.5 | 4043.4 | 1232.9 |
| Spain, Cantabria * | 998.5 | 1405.7 | 608.5 | | | | 437.0 | 547.4 | 323.0 | 1495.0 | 2031.8 | 965.9 | 2578.5 | 3957.7 | 1358.0 | 1784.8 | 3405.9 | 795.5 |
| Spain, Castile and León * | 1123.6 | 1477.2 | 776.7 | | | | 446.6 | 564.7 | 321.4 | 1539.6 | 1998.3 | 1060.6 | 2424.3 | 3390.6 | 1520.3 | 2248.6 | 3440.1 | 1450.0 |
| Spain, Castile-La Mancha * | 1025.5 | 1253.0 | 794.6 | | | | 427.1 | 511.2 | 336.1 | 1618.0 | 2053.8 | 1156.4 | 2939.6 | 3745.0 | 2209.3 | 2329.3 | 3107.9 | 1773.0 |
| Spain, Catalonia | 1262.2 | 1604.2 | 929.4 | 75.3 | 80.0 | 70.3 | 486.5 | 591.0 | 376.8 | 1846.3 | 2409.7 | 1294.8 | 3586.0 | 4881.6 | 2446.6 | 3288.1 | 5073.6 | 2172.4 |
| Spain, Extremadura | 1081.5 | 1341.1 | 825.6 | 13.9 | 18.1 | 9.5 | 484.5 | 592.5 | 370.9 | 1741.4 | 2215.8 | 1244.4 | 2502.5 | 3215.1 | 1868.2 | 2173.1 | 3000.1 | 1631.1 |
| Spain, Galicia | 1220.9 | 1583.1 | 881.6 | 41.4 | 35.6 | 47.5 | 526.8 | 633.3 | 418.5 | 1757.4 | 2275.2 | 1256.4 | 2805.4 | 3839.1 | 1902.5 | 2024.7 | 3237.8 | 1265.5 |
| Spain, Community of Madrid | 999.3 | 1277.6 | 741.4 | 49.1 | 56.9 | 40.9 | 410.9 | 485.0 | 337.8 | 1529.7 | 2019.9 | 1084.3 | 2843.3 | 4048.9 | 1852.1 | 2730.8 | 4301.8 | 1806.6 |
| Spain, Region of Murcia | 1200.4 | 1501.7 | 895.9 | 38.4 | 57.4 | 18.3 | 467.6 | 548.6 | 379.5 | 1981.2 | 2566.9 | 1392.5 | 3633.9 | 4974.9 | 2450.0 | 3753.0 | 5453.4 | 2602.3 |
| Spain, Valencian region | 1232.5 | 1536.0 | 934.4 | 65.7 | 85.2 | 45.1 | 476.2 | 573.9 | 372.8 | 1734.2 | 2182.5 | 1294.6 | 3214.6 | 4375.0 | 2178.1 | 3413.7 | 4919.4 | 2395.3 |
| Sweden | 939.5 | 1211.0 | 669.2 | 74.7 | 85.5 | 63.2 | 456.8 | 549.6 | 360.2 | 1521.5 | 1925.6 | 1110.7 | 2158.7 | 2921.3 | 1420.2 | 1833.4 | 2942.3 | 1066.8 |
| The Netherlands | 945.4 | 1142.4 | 752.2 | 62.2 | 70.9 | 53.1 | 497.6 | 593.1 | 401.2 | 1357.3 | 1609.7 | 1103.0 | 2275.8 | 2812.2 | 1761.7 | 2320.2 | 3513.5 | 1541.5 |
| United Kingdom, All countries * | 885.7 | 1095.9 | 682.3 | | | | 558.2 | 667.6 | 449.1 | 1480.5 | 1819.0 | 1151.4 | 1932.3 | 2447.1 | 1455.7 | 1760.4 | 2706.4 | 1100.3 |
| United Kingdom, England * | 890.4 | 1101.3 | 685.6 | | | | 555.5 | 664.0 | 447.1 | 1502.7 | 1844.9 | 1169.0 | 1958.8 | 2472.5 | 1481.8 | 1779.2 | 2740.9 | 1103.3 |
| United Kingdom, Northern Ireland * | 846.0 | 1071.2 | 629.4 | | | | 570.9 | 692.5 | 453.0 | 1373.9 | 1776.9 | 979.7 | 2054.1 | 2666.4 | 1498.4 | 2035.0 | 3137.4 | 1311.1 |
| United Kingdom, Scotland | 866.0 | 1042.7 | 699.3 | 62.5 | 78.7 | 45.6 | 583.1 | 682.5 | 487.0 | 1373.7 | 1656.4 | 1104.4 | 1694.6 | 2134.1 | 1300.5 | 1471.9 | 2097.7 | 1061.1 |
| United Kingdom, Wales * | 886.0 | 1137.1 | 643.2 | | | | 555.0 | 694.4 | 415.1 | 1361.7 | 1698.1 | 1038.1 | 1848.3 | 2444.2 | 1286.0 | 1788.8 | 2887.4 | 1017.1 |

* Patients younger than 20 years of age are not reported

|| The overall prevalence of RRT is underestimated by approximately 3% due to an estimated 30% underreporting of patients living on a functioning graft

Table A.4.4
Prevalence per million population and percentages, unadjusted
prevalent patients on December 31, by cause of renal failure

| | Total | | GN | | PN | | PKD | | DM | | | | | | HT | | RVD | | Misc | | Unkn | | Missing | |
|------------------------------------|--------|-----|-------|------|-------|------|-------|------|--------|------|---------|------|-------|------|-------|------|-------|------|-------|------|-------|------|---------|-----|
| | | | | | | | | | Type I | | Type II | | Both | | | | | | | | | | | |
| | Pmp | % | Pmp | % | Pmp | % | Pmp | % | Pmp | % | Pmp | % | Pmp | % | Pmp | % | Pmp | % | Pmp | % | Pmp | % | Pmp | % |
| Austria | 1053.7 | 100 | 242.2 | 23.0 | 78.0 | 7.4 | 71.5 | 6.8 | 57.4 | 5.4 | 154.9 | 14.7 | 212.3 | 20.1 | 83.9 | 8.0 | 77.3 | 7.3 | 189.8 | 18.0 | 98.9 | 9.4 | 0 | 0 |
| Belgium, Dutch-speaking * | 1223.1 | 100 | 213.6 | 17.5 | 90.1 | 7.4 | 120.2 | 9.8 | 53.5 | 4.4 | 163.5 | 13.4 | 217.0 | 17.7 | 92.9 | 7.6 | 72.4 | 5.9 | 308.0 | 25.2 | 109.0 | 8.9 | 0 | 0 |
| Belgium, French-speaking * | 1269.9 | 100 | 218.5 | 17.2 | 115.0 | 9.1 | 98.8 | 7.8 | 37.2 | 2.9 | 178.9 | 14.1 | 216.1 | 17.0 | 194.3 | 15.3 | 44.0 | 3.5 | 309.6 | 24.4 | 73.6 | 5.8 | 0 | 0 |
| Bosnia and Herzegovina | 746.9 | 100 | 153.4 | 20.5 | 126.3 | 16.9 | 37.9 | 5.1 | 112.0 | 15.0 | 20.8 | 2.8 | 132.8 | 17.8 | 75.5 | 10.1 | 8.3 | 1.1 | 147.4 | 19.7 | 65.3 | 8.7 | 0 | 0 |
| Denmark | 876.9 | 100 | 177.2 | 20.2 | 64.9 | 7.4 | 79.7 | 9.1 | 80.1 | 9.1 | 66.8 | 7.6 | 146.9 | 16.8 | 86.9 | 9.9 | 4.4 | 0.5 | 159.9 | 18.2 | 156.9 | 17.9 | 0 | 0 |
| Estonia | 572.1 | 100 | 158.6 | 27.7 | 94.1 | 16.4 | 54.6 | 9.5 | 83.5 | 14.6 | 25.0 | 4.4 | 108.5 | 19.0 | 0 | 0 | 103.2 | 18.0 | 53.1 | 9.3 | 0 | 0 | 0 | 0 |
| Finland | 825.9 | 100 | 175.6 | 21.3 | 72.6 | 8.8 | 109.4 | 13.2 | 130.7 | 15.8 | 82.6 | 10.0 | 213.3 | 25.8 | 27.6 | 3.3 | 4.4 | 0.5 | 142.9 | 17.3 | 80.2 | 9.7 | 0 | 0 |
| France | 1175.1 | 100 | 247.3 | 21.0 | 87.5 | 7.4 | 114.7 | 9.8 | | | | | 182.1 | 15.5 | 185.9 | 15.8 | 11.6 | 1.0 | 215.0 | 18.3 | 102.3 | 8.7 | 28.6 | 2.4 |
| Greece | 1172.1 | 100 | 213.7 | 18.2 | 78.8 | 6.7 | 92.7 | 7.9 | 24.0 | 2.0 | 195.4 | 16.7 | 219.4 | 18.7 | 107.6 | 9.2 | 19.5 | 1.7 | 110.1 | 9.4 | 330.2 | 28.2 | 0 | 0 |
| Iceland | 685.7 | 100 | 173.0 | 25.2 | 61.8 | 9.0 | 58.7 | 8.6 | 43.2 | 6.3 | 30.9 | 4.5 | 74.1 | 10.8 | 108.1 | 15.8 | 12.4 | 1.8 | 154.4 | 22.5 | 43.2 | 6.3 | 0 | 0 |
| Norway | 900.5 | 100 | 261.4 | 29.0 | 74.8 | 8.3 | 96.3 | 10.7 | | | | | 115.2 | 12.8 | 154.3 | 17.1 | 6.9 | 0.8 | 170.3 | 18.9 | 21.3 | 2.4 | 0 | 0 |
| Romania | 816.9 | 100 | 175.7 | 21.5 | 89.4 | 10.9 | 46.5 | 5.7 | | | | | 86.5 | 10.6 | 43.7 | 5.4 | 5.2 | 0.6 | 111.5 | 13.6 | 258.4 | 31.6 | 0 | 0 |
| Serbia | 839.1 | 100 | 173.1 | 20.6 | 92.1 | 11.0 | 57.6 | 6.9 | 44.4 | 5.3 | 80.0 | 9.5 | 124.4 | 14.8 | 202.1 | 24.1 | 9.5 | 1.1 | 122.2 | 14.6 | 58.1 | 6.9 | 0 | 0 |
| Slovenia | 1008.3 | 100 | 226.7 | 22.5 | 97.1 | 9.6 | 97.6 | 9.7 | 45.6 | 4.5 | 114.1 | 11.3 | 159.7 | 15.8 | 105.3 | 10.4 | 7.8 | 0.8 | 156.8 | 15.6 | 157.3 | 15.6 | 0 | 0 |
| Spain, Andalusia | 1107.7 | 100 | 230.2 | 20.8 | 125.4 | 11.3 | 107.5 | 9.7 | | | | | 159.9 | 14.4 | 87.8 | 7.9 | 31.2 | 2.8 | 134.0 | 12.1 | 231.7 | 20.9 | 0 | 0 |
| Spain, Aragon | 1131.2 | 100 | 218.8 | 19.3 | 68.2 | 6.0 | 96.6 | 8.5 | 72.7 | 6.4 | 124.4 | 11.0 | 197.0 | 17.4 | 109.4 | 9.7 | 34.5 | 3.0 | 145.3 | 12.8 | 261.5 | 23.1 | 0 | 0 |
| Spain, Asturias | 1131.3 | 100 | 220.1 | 19.5 | 82.4 | 7.3 | 126.4 | 11.2 | 58.1 | 5.1 | 124.6 | 11.0 | 182.6 | 16.1 | 155.5 | 13.7 | 15.0 | 1.3 | 173.3 | 15.3 | 176.1 | 15.6 | 0 | 0 |
| Spain, Basque country | 1175.4 | 100 | 273.5 | 23.3 | 126.6 | 10.8 | 137.7 | 11.7 | 41.0 | 3.5 | 83.8 | 7.1 | 124.8 | 10.6 | 116.9 | 9.9 | 45.6 | 3.9 | 175.4 | 14.9 | 174.0 | 14.8 | 0.9 | 0.1 |
| Spain, Cantabria * | 998.5 | 100 | 314.2 | 31.5 | 76.4 | 7.7 | 98.5 | 9.9 | 57.7 | 5.8 | 88.3 | 8.8 | 146.0 | 14.6 | 113.8 | 11.4 | 81.5 | 8.2 | 125.7 | 12.6 | 37.4 | 3.7 | 5.1 | 0.5 |
| Spain, Castile and León ‡ | 1123.6 | 100 | 197.4 | 17.6 | 51.9 | 4.6 | 94.9 | 8.4 | 74.2 | 6.6 | 112.5 | 10.0 | 186.7 | 16.6 | 138.4 | 12.3 | 0 | 0 | 158.0 | 14.1 | 296.4 | 26.4 | 0 | 0 |
| Spain, Castile-La Mancha * | 1025.5 | 100 | 210.6 | 20.5 | 125.7 | 12.3 | 110.3 | 10.8 | | | | | 155.4 | 15.2 | 68.1 | 6.6 | 13.9 | 1.4 | 117.0 | 11.4 | 220.6 | 21.5 | 3.8 | 0.4 |
| Spain, Catalonia | 1262.2 | 100 | 263.3 | 20.9 | 132.5 | 10.5 | 130.4 | 10.3 | 38.0 | 3.0 | 139.8 | 11.1 | 177.8 | 14.1 | 115.4 | 9.1 | 37.6 | 3.0 | 132.5 | 10.5 | 272.6 | 21.6 | 0 | 0 |
| Spain, Extremadura | 1081.5 | 100 | 212.9 | 19.7 | 85.1 | 7.9 | 111.4 | 10.3 | | | | | 172.1 | 15.9 | 65.2 | 6.0 | 17.2 | 1.6 | 106.9 | 9.9 | 298.9 | 27.6 | 11.8 | 1.1 |
| Spain, Galicia | 1220.9 | 100 | 224.4 | 18.4 | 87.5 | 7.2 | 133.2 | 10.9 | 49.4 | 4.0 | 153.6 | 12.6 | 202.9 | 16.6 | 96.2 | 7.9 | 31.9 | 2.6 | 172.4 | 14.1 | 272.3 | 22.3 | 0 | 0 |
| Spain, Community of Madrid | 999.3 | 100 | 215.4 | 21.6 | 83.4 | 8.4 | 104.4 | 10.4 | 52.5 | 5.3 | 120.9 | 12.1 | 173.3 | 17.3 | 98.7 | 9.9 | 16.6 | 1.7 | 156.7 | 15.7 | 150.7 | 15.1 | 0 | 0 |
| Spain, Region of Murcia | 1200.4 | 100 | 315.9 | 26.3 | 101.2 | 8.4 | 54.3 | 4.5 | | | | | 155.6 | 13.0 | 64.5 | 5.4 | 64.5 | 5.4 | 182.7 | 15.2 | 261.5 | 21.8 | 0 | 0 |
| Spain, Valencian region | 1232.5 | 100 | 234.1 | 19.0 | 122.6 | 9.9 | 106.2 | 8.6 | | | | | 154.9 | 12.6 | 160.9 | 13.1 | 43.6 | 3.5 | 143.1 | 11.6 | 267.1 | 21.7 | 0 | 0 |
| Sweden ‡ | 939.5 | 100 | 237.4 | 25.3 | 51.9 | 5.5 | 97.7 | 10.4 | | | | | 168.5 | 17.9 | 79.5 | 8.5 | 0.2 | 0 | 199.3 | 21.2 | 104.8 | 11.2 | 0.3 | 0 |
| The Netherlands | 945.4 | 100 | 154.2 | 16.3 | 71.6 | 7.6 | 76.6 | 8.1 | 37.4 | 4.0 | 75.9 | 8.0 | 113.2 | 12.0 | 102.2 | 10.8 | 61.0 | 6.5 | 181.4 | 19.2 | 111.4 | 11.8 | 73.7 | 7.8 |
| United Kingdom, All countries * | 885.7 | 100 | 168.5 | 19.0 | 96.8 | 10.9 | 84.9 | 9.6 | | | | | 141.3 | 16.0 | 53.8 | 6.1 | 18.0 | 2.0 | 154.5 | 17.4 | 142.4 | 16.1 | 25.4 | 2.9 |
| United Kingdom, England * | 890.4 | 100 | 164.4 | 18.5 | 92.7 | 10.4 | 82.9 | 9.3 | | | | | 142.3 | 16.0 | 57.3 | 6.4 | 17.1 | 1.9 | 157.1 | 17.6 | 146.5 | 16.5 | 30.0 | 3.4 |
| United Kingdom, Northern Ireland * | 846.0 | 100 | 164.5 | 19.4 | 136.1 | 16.1 | 104.4 | 12.3 | | | | | 129.0 | 15.2 | 33.9 | 4.0 | 16.9 | 2.0 | 158.5 | 18.7 | 98.9 | 11.7 | 3.8 | 0.5 |
| United Kingdom, Scotland | 866.0 | 100 | 191.1 | 22.1 | 125.2 | 14.5 | 97.0 | 11.2 | | | | | 126.7 | 14.6 | 33.8 | 3.9 | 21.0 | 2.4 | 153.3 | 17.7 | 117.9 | 13.6 | 0 | 0 |
| United Kingdom, Wales * | 886.0 | 100 | 206.3 | 23.3 | 98.3 | 11.1 | 87.6 | 9.9 | | | | | 157.7 | 17.8 | 38.3 | 4.3 | 29.5 | 3.3 | 125.9 | 14.2 | 140.5 | 15.9 | 1.9 | 0.2 |

Abbreviations used: GN: glomerulonephritis/sclerosis; PN: pyelonephritis; PKD: polycystic kidneys, adult type; DM: diabetes mellitus; HT: hypertension; RVD: renal vascular disease; Misc: miscellaneous; Unkn: unknown
 Categories may not add up because of rounding off or a limited number of cases (<10%) with diabetes mellitus type unknown; Percentages are row percentages; When cells are left empty, (complete) data are unavailable

* Patients younger than 20 years of age are not reported

‡ Mapping the 2012 Primary Renal Disease (PRD) codes to the old PRD codes results in a different distribution of PRD groups

|| The overall prevalence of RRT is underestimated by approximately 3% due to an estimated 30% underreporting of patients living on a functioning graft

Table A.4.5

Prevalence per million population, adjusted*prevalent patients on December 31, by cause of renal failure, adjusted for age and gender*

| | Total | GN | PN | PKD | DM | | | HT | RVD | Misc | Unkn | Missing |
|------------------------------------|--------|-------|-------|-------|--------|---------|-------|-------|-------|-------|-------|---------|
| | | | | | Type I | Type II | Both | | | | | |
| | | | | | Pmp | Pmp | Pmp | | | | | |
| Austria | 1025.5 | 234.2 | 76.4 | 68.8 | 55.2 | 150.9 | 206.1 | 81.7 | 75.5 | 186.3 | 96.5 | 0 |
| Belgium, Dutch-speaking * | 1146.6 | 203.7 | 85.7 | 113.8 | 51.0 | 149.6 | 200.6 | 84.4 | 64.3 | 291.2 | 103.0 | 0 |
| Belgium, French-speaking * | 1337.8 | 229.7 | 121.2 | 104.7 | 38.9 | 192.1 | 230.9 | 203.7 | 46.4 | 323.9 | 77.3 | 0 |
| Bosnia and Herzegovina | 871.4 | 163.5 | 148.2 | 43.4 | 127.6 | 24.4 | 152.0 | 90.5 | 11.5 | 187.7 | 74.6 | 0 |
| Denmark | 871.6 | 178.0 | 65.3 | 76.8 | 79.2 | 64.9 | 144.1 | 85.4 | 4.6 | 160.2 | 157.3 | 0 |
| Estonia | 582.5 | 163.6 | 94.1 | 52.9 | 87.3 | 24.7 | 112.0 | 0 | 104.8 | 55.3 | 0 | 0 |
| Finland | 789.2 | 167.5 | 69.9 | 99.5 | 132.1 | 73.5 | 205.6 | 26.0 | 4.2 | 139.5 | 77.0 | 0 |
| France | 1182.5 | 253.9 | 90.0 | 115.6 | | | 182.4 | 178.5 | 11.4 | 220.1 | 101.3 | 29.3 |
| Greece | 1078.6 | 205.9 | 74.0 | 88.3 | 23.9 | 172.4 | 196.3 | 95.1 | 17.3 | 104.3 | 297.4 | 0 |
| Iceland | 779.6 | 190.3 | 71.6 | 69.6 | 46.5 | 37.6 | 84.1 | 130.6 | 15.6 | 163.5 | 54.3 | 0 |
| Norway | 949.1 | 272.8 | 78.8 | 101.9 | | | 120.0 | 167.6 | 7.6 | 177.9 | 22.4 | 0 |
| Romania // | 816.6 | 174.8 | 89.1 | 45.5 | | | 85.5 | 44.3 | 5.3 | 112.3 | 259.6 | 0 |
| Serbia | 782.3 | 166.7 | 86.7 | 51.6 | 43.2 | 71.3 | 114.5 | 185.6 | 8.6 | 114.5 | 54.1 | 0 |
| Slovenia | 969.5 | 213.4 | 94.6 | 91.6 | 43.5 | 108.6 | 152.1 | 103.4 | 7.4 | 153.9 | 152.9 | 0 |
| Spain, Andalusia | 1159.0 | 235.5 | 129.9 | 114.9 | | | 169.8 | 94.2 | 33.9 | 137.5 | 243.2 | 0 |
| Spain, Aragon | 1047.4 | 206.2 | 63.9 | 92.9 | 69.4 | 114.0 | 183.4 | 92.1 | 28.4 | 137.9 | 242.6 | 0 |
| Spain, Asturias | 959.4 | 192.6 | 73.6 | 107.5 | 51.2 | 103.3 | 154.5 | 118.2 | 11.7 | 154.0 | 147.3 | 0 |
| Spain, Basque country | 1071.2 | 252.2 | 119.1 | 124.3 | 37.6 | 74.0 | 111.6 | 101.9 | 39.7 | 166.5 | 155.1 | 0.8 |
| Spain, Cantabria * | 928.4 | 289.3 | 72.5 | 91.9 | 54.2 | 85.0 | 139.2 | 100.8 | 74.1 | 120.9 | 35.1 | 4.7 |
| Spain, Castile and León ‡ | 952.7 | 174.8 | 45.5 | 84.7 | 65.8 | 89.2 | 155.0 | 103.2 | 0 | 136.3 | 253.2 | 0 |
| Spain, Castile-La Mancha * | 1040.7 | 217.1 | 125.0 | 118.4 | | | 158.1 | 66.7 | 13.5 | 118.4 | 219.5 | 3.9 |
| Spain, Catalonia | 1270.0 | 265.6 | 131.3 | 134.4 | 37.8 | 144.2 | 182.0 | 115.4 | 38.1 | 132.9 | 270.3 | 0 |
| Spain, Extremadura | 1037.5 | 207.8 | 82.2 | 110.6 | | | 163.2 | 60.8 | 15.2 | 103.0 | 282.5 | 12.2 |
| Spain, Galicia | 1069.6 | 206.0 | 79.7 | 118.3 | 46.8 | 125.9 | 172.7 | 79.2 | 24.1 | 159.4 | 230.1 | 0 |
| Spain, Community of Madrid | 1057.0 | 225.4 | 85.2 | 112.7 | 53.3 | 135.8 | 189.0 | 106.6 | 18.4 | 161.4 | 158.2 | 0 |
| Spain, Region of Murcia | 1340.1 | 347.7 | 108.8 | 60.0 | | | 177.1 | 72.7 | 74.0 | 201.1 | 298.6 | 0 |
| Spain, Valencian region | 1203.3 | 229.7 | 119.9 | 105.7 | | | 151.5 | 155.2 | 42.2 | 140.0 | 259.2 | 0 |
| Sweden ‡ | 922.3 | 235.7 | 51.6 | 94.8 | | | 165.1 | 74.5 | 0.2 | 196.8 | 103.2 | 0.3 |
| The Netherlands | 940.5 | 151.4 | 71.9 | 73.5 | 36.7 | 75.0 | 111.7 | 102.4 | 62.4 | 181.1 | 112.3 | 73.6 |
| United Kingdom, All countries * | 910.7 | 173.5 | 100.0 | 87.5 | | | 145.4 | 55.0 | 18.1 | 159.1 | 145.9 | 26.1 |
| United Kingdom, England * | 919.4 | 170.0 | 95.9 | 86.2 | | | 147.3 | 59.0 | 17.2 | 162.2 | 150.7 | 30.9 |
| United Kingdom, Northern Ireland * | 921.8 | 176.8 | 146.7 | 113.1 | | | 140.6 | 38.6 | 19.5 | 173.1 | 109.0 | 4.3 |
| United Kingdom, Scotland | 861.2 | 190.1 | 125.6 | 93.9 | | | 126.3 | 33.0 | 20.8 | 153.2 | 118.4 | 0 |
| United Kingdom, Wales * | 873.0 | 205.8 | 101.2 | 85.8 | | | 153.3 | 36.9 | 26.7 | 125.2 | 136.3 | 1.8 |

Abbreviations used: GN: glomerulonephritis/sclerosis; PN: pyelonephritis; PKD: polycystic kidneys, adult type; DM: diabetes mellitus; HT: hypertension; RVD: renal vascular disease; Misc: miscellaneous; Unkn: unknown
 Categories may not add up because of rounding off or a limited number of cases (<10%) with diabetes mellitus type unknown; When cells are left empty, (complete) data are unavailable

* Patients younger than 20 years of age are not reported

‡ Mapping the 2012 Primary Renal Disease (PRD) codes to the old PRD codes results in a different distribution of PRD groups

// The overall prevalence of RRT is underestimated by approximately 3% due to an estimated 30% underreporting of patients living on a functioning graft

Table A.4.6

Prevalent counts*prevalent patients on December 31, by established therapy*

| | Total | Haemodialysis | | | | | | Peritoneal dialysis | | | | Transplant | | | | Unkn | Missing |
|------------------------------------|-------|---------------------------|------------|--------------------|----|------|------------------------|---------------------|------|--------------------|-------------|------------|----------|--------------------|-------------|------|---------|
| | | HD hospital/ centre | HD home | HD type Unkn | HF | HDF | Total HD/ HF/HDF | APD | CAPD | PD type Unkn | Total PD | Living | Deceased | Tx type Unkn | Total Tx | | |
| | | | | | | | | | | | | | | | | | |
| Austria | 8906 | 3034 | 4 | 2 | 3 | 940 | 3983 | 218 | 197 | 6 | 421 | 660 | 3838 | 2 | 4500 | 2 | 0 |
| Belgium, Dutch-speaking * | 7823 | 2470 | 101 | 0 | 5 | 1573 | 4149 | 244 | 119 | 0 | 363 | 178 | 3125 | 8 | 3311 | 0 | 0 |
| Belgium, French-speaking * | 6005 | 2348 | 53 | 0 | 27 | 776 | 3204 | 167 | 105 | 0 | 272 | 162 | 2010 | 337 | 2509 | 3 | 17 |
| Bosnia and Herzegovina | 2620 | 2098 | 0 | 0 | 0 | 240 | 2338 | 3 | 79 | 3 | 85 | 136 | 57 | 4 | 197 | 0 | 0 |
| Denmark | 4973 | 1859 | 149 | 0 | 0 | 2008 | 2008 | 348 | 191 | 0 | 539 | 882 | 1526 | 0 | 2408 | 18 | 0 |
| Estonia | 754 | 243 | 0 | 0 | 1 | 10 | 254 | 42 | 2 | 0 | 44 | 44 | 412 | 0 | 456 | 0 | 0 |
| Finland | 4492 | 955 | 104 | 0 | 0 | 405 | 1464 | 218 | 140 | 0 | 358 | 193 | 2469 | 8 | 2670 | 0 | 0 |
| France | 77199 | 30383 | 245 | 56 | 60 | 8749 | 39493 | 1214 | 1702 | 0 | 2916 | 3005 | 31173 | 122 | 34300 | 355 | 135 |
| Greece | 12832 | 7429 | 1 | 0 | 3 | 2111 | 9544 | 390 | 281 | 0 | 671 | 1072 | 1545 | 0 | 2617 | 0 | 0 |
| Iceland | 222 | 48 | 0 | 0 | | | 48 | | | 25 | 25 | 104 | 45 | 0 | 149 | 0 | 0 |
| Norway | 4574 | 1062 | 17 | 2 | | | 1081 | | | 198 | 198 | 1361 | 1928 | 6 | 3295 | 0 | 0 |
| Romania | 16162 | 13309 | 7 | 2 | 8 | 62 | 13388 | 69 | 1430 | 0 | 1499 | 254 | 316 | 699 | 1269 | 6 | 0 |
| Serbia | 5651 | 3631 | 28 | 18 | 9 | 679 | 4365 | 34 | 437 | 0 | 471 | 503 | 308 | 0 | 811 | 4 | 0 |
| Slovenia | 2077 | 560 | 0 | 0 | 3 | 786 | 1349 | 6 | 45 | 1 | 52 | 12 | 664 | 0 | 676 | 0 | 0 |
| Spain, Andalusia | 9295 | 4133 | 8 | 0 | | | 4141 | | | 389 | 389 | 317 | 4448 | 0 | 4765 | 0 | 0 |
| Spain, Aragon | 1510 | 542 | 2 | 0 | | 12 | 556 | 8 | 63 | 0 | 71 | 58 | 825 | 0 | 883 | 0 | 0 |
| Spain, Asturias | 1208 | 425 | 0 | 0 | 0 | 5 | 430 | 62 | 51 | 0 | 113 | 29 | 636 | 0 | 665 | 0 | 0 |
| Spain, Basque country | 2553 | 809 | 3 | 0 | | | 812 | 0 | 196 | 0 | 196 | 67 | 1478 | 0 | 1545 | 0 | 0 |
| Spain, Cantabria * | 588 | 198 | 0 | 0 | | | 198 | 8 | 27 | 0 | 35 | 21 | 334 | 0 | 355 | 0 | 0 |
| Spain, Castile and León * | 2817 | 1212 | 2 | 0 | | | 1214 | 75 | 110 | 0 | 185 | 0 | 1418 | 0 | 1418 | 0 | 0 |
| Spain, Castile-La Mancha * | 2138 | 810 | 3 | 0 | | | 813 | 37 | 86 | 0 | 123 | | 1200 | 1200 | 2 | 0 | |
| Spain, Catalonia | 9534 | 1993 | 3 | 0 | | 2024 | 4020 | 172 | 231 | 0 | 403 | 868 | 4243 | 0 | 5111 | 0 | 0 |
| Spain, Extremadura | 1194 | 579 | 8 | 0 | 0 | 0 | 587 | 23 | 50 | 0 | 73 | 8 | 198 | 327 | 533 | 1 | 0 |
| Spain, Galicia | 3363 | 1472 | 9 | 0 | | | 1481 | 88 | 191 | 0 | 279 | 133 | 1429 | 41 | 1603 | 0 | 0 |
| Spain, Community of Madrid | 6491 | 2201 | 14 | 310 | 0 | 0 | 2525 | 99 | 186 | 68 | 353 | 166 | 2992 | 455 | 3613 | 0 | 0 |
| Spain, Region of Murcia | 1767 | 897 | 0 | 0 | 0 | 0 | 897 | 7 | 87 | 0 | 94 | 38 | 738 | 0 | 776 | 0 | 0 |
| Spain, Valencian region | 6303 | 3321 | 10 | 0 | | | 3331 | 45 | 351 | 0 | 396 | 47 | 1722 | 798 | 2567 | 9 | 0 |
| Sweden | 9020 | 0 | 143 | 2864 | | | 3007 | | | 833 | 833 | 2221 | 2958 | 0 | 5179 | 1 | 0 |
| The Netherlands | 15887 | 5362 | 217 | 0 | | | 5579 | 501 | 426 | 0 | 927 | 4272 | 5097 | 12 | 9381 | 0 | 0 |
| United Kingdom, All countries * § | 56781 | 20710 | 1168 | 52 | 12 | 1723 | 23665 | 1836 | 1784 | 42 | 3662 | 8868 | 19643 | 941 | 29452 | 2 | 0 |
| United Kingdom, England * | 47961 | 17366 | 992 | 30 | 11 | 1687 | 20086 | 1576 | 1566 | 38 | 3180 | 7561 | 16294 | 840 | 24695 | 0 | 0 |
| United Kingdom, Northern Ireland * | 1548 | 577 | 31 | 22 | 0 | 18 | 648 | 72 | 7 | 2 | 81 | 254 | 497 | 68 | 819 | 0 | 0 |
| United Kingdom, Scotland | 4614 | 1812 | 55 | 0 | | | 1867 | 158 | 73 | 0 | 231 | 695 | 1790 | 29 | 2514 | 2 | 0 |
| United Kingdom, Wales * | 2731 | 964 | 90 | 0 | 1 | 18 | 1073 | 37 | 138 | 2 | 177 | 385 | 1091 | 5 | 1481 | 0 | 0 |

Abbreviations used: HD: haemodialysis; Unkn: unknown; HF: haemofiltration; HDF: haemodiafiltration; APD: automated peritoneal dialysis; CAPD: continuous ambulatory peritoneal dialysis; PD: peritoneal dialysis; Tx: transplant
When cells are left empty, (complete) data are unavailable

* Patients younger than 20 years of age are not reported

|| The overall prevalence of RRT is underestimated by approximately 3% due to an estimated 30% underreporting of patients living on a functioning graft

§ Not all UK centres record whether a patient is on HDF and this is probably an underestimate of HDF usage in the UK

Table A.4.7

Prevalence per million population, unadjusted*prevalent patients on December 31, by established therapy*

| | Total | Haemodialysis | | | | | | Peritoneal dialysis | | | | Transplant | | | | Unkn | Missing |
|------------------------------------|--------|------------------------|---------|-----------------|-----|-------|------------------------|---------------------|------|--------------------|-------------|------------|----------|--------------------|-------------|------|---------|
| | | HD hospital/ centre | HD home | HD type Unkn | HF | HDF | Total HD/ HF/HDF | APD | CAPD | PD type Unkn | Total PD | Living | Deceased | Tx type Unkn | Total Tx | | |
| | | | | | | | | | | | | | | | | | |
| Austria | 1053.7 | 359.0 | 0.5 | 0.2 | 0.4 | 111.2 | 471.3 | 25.8 | 23.3 | 0.7 | 49.8 | 78.1 | 454.1 | 0.2 | 532.4 | 0.2 | 0 |
| Belgium, Dutch-speaking * | 1223.1 | 386.2 | 15.8 | 0 | 0.8 | 245.9 | 648.7 | 38.1 | 18.6 | 0 | 56.8 | 27.8 | 488.6 | 1.3 | 517.6 | 0 | 0 |
| Belgium, French-speaking * | 1269.9 | 496.5 | 11.2 | 0 | 5.7 | 164.1 | 677.6 | 35.3 | 22.2 | 0 | 57.5 | 34.3 | 425.1 | 71.3 | 530.6 | 0.6 | 3.6 |
| Bosnia and Herzegovina | 746.9 | 598.1 | 0 | 0 | 0 | 68.4 | 666.5 | 0.9 | 22.5 | 0.9 | 24.2 | 38.8 | 16.2 | 1.1 | 56.2 | 0 | 0 |
| Denmark | 876.9 | 327.8 | 26.3 | 0 | | | 354.1 | 61.4 | 33.7 | 0 | 95.0 | 155.5 | 269.1 | 0 | 424.6 | 3.2 | 0 |
| Estonia | 572.1 | 184.4 | 0 | 0 | 0.8 | 7.6 | 192.7 | 31.9 | 1.5 | 0 | 33.4 | 33.4 | 312.6 | 0 | 346.0 | 0 | 0 |
| Finland | 825.9 | 175.6 | 19.1 | 0 | 0 | 74.5 | 269.2 | 40.1 | 25.7 | 0 | 65.8 | 35.5 | 453.9 | 1.5 | 490.9 | 0 | 0 |
| France | 1175.1 | 462.5 | 3.7 | 0.9 | 0.9 | 133.2 | 601.1 | 18.5 | 25.9 | 0 | 44.4 | 45.7 | 474.5 | 1.9 | 522.1 | 5.4 | 2.1 |
| Greece | 1172.1 | 678.6 | 0.1 | 0 | 0.3 | 192.8 | 871.8 | 35.6 | 25.7 | 0 | 61.3 | 97.9 | 141.1 | 0 | 239.0 | 0 | 0 |
| Iceland | 685.7 | 148.3 | 0 | 0 | | | 148.3 | | | 77.2 | 77.2 | 321.2 | 139.0 | 0 | 460.2 | 0 | 0 |
| Norway | 900.5 | 209.1 | 3.3 | 0.4 | | | 212.8 | | | 39.0 | 39.0 | 267.9 | 379.6 | 1.2 | 648.7 | 0 | 0 |
| Romania | 816.9 | 672.7 | 0.4 | 0.1 | 0.4 | 3.1 | 676.7 | 3.5 | 72.3 | 0 | 75.8 | 12.8 | 16.0 | 35.3 | 64.1 | 0.3 | 0 |
| Serbia | 839.1 | 539.2 | 4.2 | 2.7 | 1.3 | 100.8 | 648.2 | 5.0 | 64.9 | 0 | 69.9 | 74.7 | 45.7 | 0 | 120.4 | 0.6 | 0 |
| Slovenia | 1008.3 | 271.9 | 0 | 0 | 1.5 | 381.6 | 654.9 | 2.9 | 21.8 | 0.5 | 25.2 | 5.8 | 322.3 | 0 | 328.2 | 0 | 0 |
| Spain, Andalusia | 1107.7 | 492.6 | 1.0 | 0 | | | 493.5 | | | 46.4 | 46.4 | 37.8 | 530.1 | 0 | 567.9 | 0 | 0 |
| Spain, Aragon | 1131.2 | 406.1 | 1.5 | 0 | | 9.0 | 416.5 | 6.0 | 47.2 | 0 | 53.2 | 43.5 | 618.1 | 0 | 661.5 | 0 | 0 |
| Spain, Asturias | 1131.3 | 398.0 | 0 | 0 | 0 | 4.7 | 402.7 | 58.1 | 47.8 | 0 | 105.8 | 27.2 | 595.6 | 0 | 622.8 | 0 | 0 |
| Spain, Basque country | 1175.4 | 372.5 | 1.4 | 0 | | | 373.8 | 0 | 90.2 | 0 | 90.2 | 30.8 | 680.5 | 0 | 711.3 | 0 | 0 |
| Spain, Cantabria * | 998.5 | 336.2 | 0 | 0 | | | 336.2 | 13.6 | 45.9 | 0 | 59.4 | 35.7 | 567.2 | 0 | 602.9 | 0 | 0 |
| Spain, Castile and León * | 1123.6 | 483.4 | 0.8 | 0 | | | 484.2 | 29.9 | 43.9 | 0 | 73.8 | 0 | 565.6 | 0 | 565.6 | 0 | 0 |
| Spain, Castile-La Mancha * | 1025.5 | 388.5 | 1.4 | 0 | | | 390.0 | 17.7 | 41.3 | 0 | 59.0 | | 575.6 | 575.6 | 1.0 | 0 | |
| Spain, Catalonia | 1262.2 | 263.8 | 0.4 | 0 | | 267.9 | 532.2 | 22.8 | 30.6 | 0 | 53.4 | 114.9 | 561.7 | 0 | 676.6 | 0 | 0 |
| Spain, Extremadura | 1081.5 | 524.5 | 7.2 | 0 | 0 | 0 | 531.7 | 20.8 | 45.3 | 0 | 66.1 | 7.2 | 179.3 | 296.2 | 482.8 | 0.9 | 0 |
| Spain, Galicia | 1220.9 | 534.4 | 3.3 | 0 | | | 537.6 | 31.9 | 69.3 | 0 | 101.3 | 48.3 | 518.8 | 14.9 | 581.9 | 0 | 0 |
| Spain, Community of Madrid | 999.3 | 338.8 | 2.2 | 47.7 | 0 | 0 | 388.7 | 15.2 | 28.6 | 10.5 | 54.3 | 25.6 | 460.6 | 70.0 | 556.2 | 0 | 0 |
| Spain, Region of Murcia | 1200.4 | 609.4 | 0 | 0 | 0 | 0 | 609.4 | 4.8 | 59.1 | 0 | 63.9 | 25.8 | 501.3 | 0 | 527.2 | 0 | 0 |
| Spain, Valencian region | 1232.5 | 649.4 | 2.0 | 0 | | | 651.4 | 8.8 | 68.6 | 0 | 77.4 | 9.2 | 336.7 | 156.0 | 502.0 | 1.8 | 0 |
| Sweden | 939.5 | 0 | 14.9 | 298.3 | | | 313.2 | | | 86.8 | 86.8 | 231.3 | 308.1 | 0 | 539.5 | 0.1 | 0 |
| The Netherlands | 945.4 | 319.1 | 12.9 | 0 | | | 332.0 | 29.8 | 25.4 | 0 | 55.2 | 254.2 | 303.3 | 0.7 | 558.2 | 0 | 0 |
| United Kingdom, All countries * § | 885.7 | 323.1 | 18.2 | 0.8 | 0.2 | 26.9 | 369.2 | 28.6 | 27.8 | 0.7 | 57.1 | 138.3 | 306.4 | 14.7 | 459.4 | 0 | 0 |
| United Kingdom, England * | 890.4 | 322.4 | 18.4 | 0.6 | 0.2 | 31.3 | 372.9 | 29.3 | 29.1 | 0.7 | 59.0 | 140.4 | 302.5 | 15.6 | 458.5 | 0 | 0 |
| United Kingdom, Northern Ireland * | 846.0 | 315.3 | 16.9 | 12.0 | 0 | 9.8 | 354.2 | 39.4 | 3.8 | 1.1 | 44.3 | 138.8 | 271.6 | 37.2 | 447.6 | 0 | 0 |
| United Kingdom, Scotland | 866.0 | 340.1 | 10.3 | 0 | | | 350.4 | 29.7 | 13.7 | 0 | 43.4 | 130.5 | 336.0 | 5.4 | 471.9 | 0.4 | 0 |
| United Kingdom, Wales * | 886.0 | 312.7 | 29.2 | 0 | 0.3 | 5.8 | 348.1 | 12.0 | 44.8 | 0.6 | 57.4 | 124.9 | 353.9 | 1.6 | 480.5 | 0 | 0 |

Abbreviations used: HD: haemodialysis; Unkn: unknown; HF: haemofiltration; HDF: haemodiafiltration; APD: automated peritoneal dialysis; CAPD: continuous ambulatory peritoneal dialysis; PD: peritoneal dialysis; Tx: transplant
Categories may not add up because of rounding off; When cells are left empty, (complete) data are unavailable

* Patients younger than 20 years of age are not reported

|| The overall prevalence of RRT is underestimated by approximately 3% due to an estimated 30% underreporting of patients living on a functioning graft

§ Not all UK centres record whether a patient is on HDF and this is probably an underestimate of HDF usage in the UK

Table A.4.8

Prevalence per million population, adjusted*prevalent patients on December 31, by established therapy, adjusted for age and gender*

| | Total | Haemodialysis | | | | | | Peritoneal dialysis | | | | Transplant | | | | Unkn | Missing |
|------------------------------------|--------|------------------------|---------|-----------------|-----|-------|------------------------|---------------------|------|--------------------|-------------|------------|----------|--------------------|-------------|------|---------|
| | | HD hospital/ centre | HD home | HD type Unkn | HF | HDF | Total HD/ HF/HDF | APD | CAPD | PD type Unkn | Total PD | Living | Deceased | Tx type Unkn | Total Tx | | |
| | | | | | | | | | | | | | | | | | |
| Austria | 1025.5 | 350.7 | 0.5 | 0.2 | 0.4 | 108.4 | 460.2 | 25.0 | 22.8 | 0.7 | 48.5 | 76.7 | 439.7 | 0.2 | 516.6 | 0.2 | 0 |
| Belgium, Dutch-speaking * | 1146.6 | 352.4 | 14.6 | 0 | 0.6 | 223.8 | 591.5 | 36.6 | 17.7 | 0 | 54.3 | 28.6 | 471.0 | 1.2 | 500.9 | 0 | 0 |
| Belgium, French-speaking * | 1337.8 | 520.1 | 11.6 | 0 | 5.9 | 174.8 | 712.5 | 37.6 | 23.7 | 0 | 61.3 | 35.4 | 449.0 | 75.4 | 559.8 | 0.6 | 3.7 |
| Bosnia and Herzegovina | 871.4 | 715.8 | 0 | 0 | 0 | 74.2 | 790.0 | 0.9 | 23.0 | 0.9 | 24.7 | 38.6 | 16.9 | 1.2 | 56.7 | 0 | 0 |
| Denmark | 871.6 | 327.1 | 26.1 | 0 | | | 353.2 | 60.5 | 33.0 | 0 | 93.5 | 157.7 | 264.0 | 0 | 421.7 | 3.2 | 0 |
| Estonia | 582.5 | 186.0 | 0 | 0 | 0.6 | 7.8 | 194.5 | 32.5 | 1.4 | 0 | 33.9 | 34.8 | 319.3 | 0 | 354.1 | 0 | 0 |
| Finland | 789.2 | 165.5 | 18.7 | 0 | 0 | 70.3 | 254.6 | 38.7 | 24.1 | 0 | 62.8 | 34.6 | 435.7 | 1.4 | 471.8 | 0 | 0 |
| France | 1182.5 | 456.5 | 3.9 | 0.8 | 0.9 | 130.6 | 592.7 | 18.5 | 24.5 | 0 | 43.0 | 48.3 | 488.9 | 1.9 | 539.1 | 5.5 | 2.1 |
| Greece | 1078.6 | 602.0 | 0.1 | 0 | 0.3 | 182.6 | 785.0 | 33.6 | 23.2 | 0 | 56.8 | 98.4 | 138.6 | 0 | 236.9 | 0 | 0 |
| Iceland | 779.6 | 179.3 | 0 | 0 | | | 179.3 | | | 97.4 | 97.4 | 348.9 | 153.9 | 0 | 502.8 | 0 | 0 |
| Norway | 949.1 | 224.7 | 3.6 | 0.4 | | | 228.7 | | | 43.4 | 43.4 | 275.8 | 399.9 | 1.2 | 676.9 | 0 | 0 |
| Romania | 816.6 | 673.0 | 0.4 | 0.1 | 0.4 | 3.1 | 677.0 | 3.6 | 72.3 | 0 | 75.9 | 12.6 | 15.8 | 35.1 | 63.5 | 0.3 | 0 |
| Serbia | 782.3 | 492.9 | 3.8 | 2.4 | 1.2 | 94.6 | 595.0 | 4.8 | 60.4 | 0 | 65.3 | 77.1 | 44.4 | 0 | 121.5 | 0.6 | 0 |
| Slovenia | 969.5 | 265.3 | 0 | 0 | 1.4 | 368.9 | 635.6 | 2.7 | 20.7 | 0.5 | 23.9 | 5.5 | 304.4 | 0 | 309.9 | 0 | 0 |
| Spain, Andalusia | 1159.0 | 524.6 | 0.9 | 0 | | | 525.5 | | | 49.0 | 49.0 | 37.1 | 547.3 | 0 | 584.5 | 0 | 0 |
| Spain, Aragon | 1047.4 | 353.8 | 1.4 | 0 | | 8.5 | 363.7 | 5.4 | 43.8 | 0 | 49.1 | 43.4 | 591.2 | 0 | 634.6 | 0 | 0 |
| Spain, Asturias | 959.4 | 319.8 | 0 | 0 | 0 | 3.6 | 323.4 | 50.1 | 38.3 | 0 | 88.4 | 25.6 | 522.0 | 0 | 547.6 | 0 | 0 |
| Spain, Basque country | 1071.2 | 323.9 | 1.3 | 0 | | | 325.1 | 0 | 82.6 | 0 | 82.6 | 30.0 | 633.5 | 0 | 663.5 | 0 | 0 |
| Spain, Cantabria * | 928.4 | 299.1 | 0 | 0 | | | 299.1 | 13.3 | 41.8 | 0 | 55.1 | 36.0 | 538.3 | 0 | 574.2 | 0 | 0 |
| Spain, Castile and León * | 952.7 | 371.6 | 0.9 | 0 | | | 372.5 | 25.7 | 35.9 | 0 | 61.6 | 0 | 518.7 | 0 | 518.7 | 0 | 0 |
| Spain, Castile-La Mancha * | 1040.7 | 377.0 | 1.3 | 0 | | | 378.3 | 17.3 | 42.3 | 0 | 59.6 | | 601.8 | 601.8 | 1.0 | 0 | |
| Spain, Catalonia | 1270.0 | 260.9 | 0.4 | 0 | | 266.2 | 527.4 | 23.6 | 30.7 | 0 | 54.3 | 113.8 | 574.5 | 0 | 688.3 | 0 | 0 |
| Spain, Extremadura | 1037.5 | 486.7 | 7.3 | 0 | 0 | 0 | 494.0 | 20.2 | 44.6 | 0 | 64.7 | 7.0 | 180.7 | 290.0 | 477.7 | 1.0 | 0 |
| Spain, Galicia | 1069.6 | 438.1 | 3.0 | 0 | | | 441.1 | 28.4 | 61.6 | 0 | 90.1 | 47.1 | 476.0 | 15.4 | 538.4 | 0 | 0 |
| Spain, Community of Madrid | 1057.0 | 364.0 | 2.2 | 51.3 | 0 | 0 | 417.5 | 15.7 | 30.2 | 11.1 | 57.0 | 25.7 | 483.4 | 73.3 | 582.5 | 0 | 0 |
| Spain, Region of Murcia | 1340.1 | 691.6 | 0 | 0 | 0 | 0 | 691.6 | 5.2 | 65.1 | 0 | 70.3 | 26.7 | 551.5 | 0 | 578.1 | 0 | 0 |
| Spain, Valencian region | 1203.3 | 630.1 | 1.9 | 0 | | | 632.0 | 8.7 | 66.9 | 0 | 75.6 | 9.1 | 331.0 | 153.9 | 494.0 | 1.7 | 0 |
| Sweden | 922.3 | 0 | 15.0 | 285.7 | | | 300.8 | | | 83.6 | 83.6 | 234.7 | 303.2 | 0 | 537.9 | 0.1 | 0 |
| The Netherlands | 940.5 | 325.8 | 12.7 | 0 | | | 338.5 | 29.5 | 25.6 | 0 | 55.1 | 249.9 | 296.2 | 0.7 | 546.8 | 0 | 0 |
| United Kingdom, All countries * § | 910.7 | 329.9 | 18.8 | 0.8 | 0.2 | 27.4 | 377.2 | 29.3 | 28.3 | 0.7 | 58.3 | 143.6 | 316.5 | 15.2 | 475.3 | 0 | 0 |
| United Kingdom, England * | 919.4 | 330.9 | 19.1 | 0.6 | 0.2 | 32.1 | 382.9 | 30.0 | 29.7 | 0.7 | 60.5 | 146.0 | 313.9 | 16.2 | 476.0 | 0 | 0 |
| United Kingdom, Northern Ireland * | 921.8 | 351.4 | 18.1 | 13.7 | 0 | 10.9 | 394.0 | 43.5 | 4.4 | 1.2 | 49.0 | 147.1 | 292.4 | 39.2 | 478.7 | 0 | 0 |
| United Kingdom, Scotland | 861.2 | 336.6 | 10.1 | 0 | | | 346.8 | 29.3 | 13.6 | 0 | 42.9 | 131.8 | 333.9 | 5.5 | 471.2 | 0.4 | 0 |
| United Kingdom, Wales * | 873.0 | 294.3 | 29.5 | 0 | 0.3 | 5.7 | 329.8 | 11.9 | 42.5 | 0.6 | 55.0 | 131.0 | 355.7 | 1.5 | 488.3 | 0 | 0 |

Abbreviations used: HD: haemodialysis; Unkn: unknown; HF: haemofiltration; HDF: haemodiafiltration; APD: automated peritoneal dialysis; CAPD: continuous ambulatory peritoneal dialysis; PD: peritoneal dialysis; Tx: transplant
Categories may not add up because of rounding off; When cells are left empty, (complete) data are unavailable

* Patients younger than 20 years of age are not reported

|| The overall prevalence of RRT is underestimated by approximately 3% due to an estimated 30% underreporting of patients living on a functioning graft

§ Not all UK centres record whether a patient is on HDF and this is probably an underestimate of HDF usage in the UK

Table A.4.9
Percentages of established therapy, unadjusted
prevalent patients on December 31

| | Total | Haemodialysis | | | | | | Peritoneal dialysis | | | | Transplant | | | | Unkn | Missing |
|------------------------------------|-------|--------------------|---------|--------------|-----|------|-----------------|---------------------|------|--------------|----------|------------|----------|--------------|----------|------|---------|
| | | HD hospital/centre | HD home | HD type Unkn | HF | HDF | Total HD/HF/HDF | APD | CAPD | PD type Unkn | Total PD | Living | Deceased | Tx type Unkn | Total Tx | | |
| | | % | % | % | % | % | % | % | % | % | % | % | % | % | % | | |
| Austria | 100 | 34.1 | 0 | 0 | 0 | 10.6 | 44.7 | 2.4 | 2.2 | 0.1 | 4.7 | 7.4 | 43.1 | 0 | 50.5 | 0 | 0 |
| Belgium, Dutch-speaking * | 100 | 31.6 | 1.3 | 0 | 0.1 | 20.1 | 53.0 | 3.1 | 1.5 | 0 | 4.6 | 2.3 | 39.9 | 0.1 | 42.3 | 0 | 0 |
| Belgium, French-speaking * | 100 | 39.1 | 0.9 | 0 | 0.4 | 12.9 | 53.4 | 2.8 | 1.7 | 0 | 4.5 | 2.7 | 33.5 | 5.6 | 41.8 | 0 | 0.3 |
| Bosnia and Herzegovina | 100 | 80.1 | 0 | 0 | 0 | 9.2 | 89.2 | 0.1 | 3.0 | 0.1 | 3.2 | 5.2 | 2.2 | 0.2 | 7.5 | 0 | 0 |
| Denmark | 100 | 37.4 | 3.0 | 0 | | | 40.4 | 7.0 | 3.8 | 0 | 10.8 | 17.7 | 30.7 | 0 | 48.4 | 0.4 | 0 |
| Estonia | 100 | 32.2 | 0 | 0 | 0.1 | 1.3 | 33.7 | 5.6 | 0.3 | 0 | 5.8 | 5.8 | 54.6 | 0 | 60.5 | 0 | 0 |
| Finland | 100 | 21.3 | 2.3 | 0 | 0 | 9.0 | 32.6 | 4.9 | 3.1 | 0 | 8.0 | 4.3 | 55.0 | 0.2 | 59.4 | 0 | 0 |
| France | 100 | 39.4 | 0.3 | 0.1 | 0.1 | 11.3 | 51.2 | 1.6 | 2.2 | 0 | 3.8 | 3.9 | 40.4 | 0.2 | 44.4 | 0.5 | 0.2 |
| Greece | 100 | 57.9 | 0 | 0 | 0 | 16.5 | 74.4 | 3.0 | 2.2 | 0 | 5.2 | 8.4 | 12.0 | 0 | 20.4 | 0 | 0 |
| Iceland | 100 | 21.6 | 0 | 0 | | | 21.6 | | | 11.3 | 11.3 | 46.8 | 20.3 | 0 | 67.1 | 0 | 0 |
| Norway | 100 | 23.2 | 0.4 | 0 | | | 23.6 | | | 4.3 | 4.3 | 29.8 | 42.2 | 0.1 | 72.0 | 0 | 0 |
| Romania | 100 | 82.3 | 0 | 0 | 0 | 0.4 | 82.8 | 0.4 | 8.8 | 0 | 9.3 | 1.6 | 2.0 | 4.3 | 7.9 | 0 | 0 |
| Serbia | 100 | 64.3 | 0.5 | 0.3 | 0.2 | 12.0 | 77.2 | 0.6 | 7.7 | 0 | 8.3 | 8.9 | 5.5 | 0 | 14.4 | 0.1 | 0 |
| Slovenia | 100 | 27.0 | 0 | 0 | 0.1 | 37.8 | 64.9 | 0.3 | 2.2 | 0 | 2.5 | 0.6 | 32.0 | 0 | 32.5 | 0 | 0 |
| Spain, Andalusia | 100 | 44.5 | 0.1 | 0 | | | 44.6 | | | 4.2 | 4.2 | 3.4 | 47.9 | 0 | 51.3 | 0 | 0 |
| Spain, Aragon | 100 | 35.9 | 0.1 | 0 | | 0.8 | 36.8 | 0.5 | 4.2 | 0 | 4.7 | 3.8 | 54.6 | 0 | 58.5 | 0 | 0 |
| Spain, Asturias | 100 | 35.2 | 0 | 0 | 0 | 0.4 | 35.6 | 5.1 | 4.2 | 0 | 9.4 | 2.4 | 52.6 | 0 | 55.0 | 0 | 0 |
| Spain, Basque country | 100 | 31.7 | 0.1 | 0 | | | 31.8 | 0 | 7.7 | 0 | 7.7 | 2.6 | 57.9 | 0 | 60.5 | 0 | 0 |
| Spain, Cantabria * | 100 | 33.7 | 0 | 0 | | | 33.7 | 1.4 | 4.6 | 0 | 6.0 | 3.6 | 56.8 | 0 | 60.4 | 0 | 0 |
| Spain, Castile and León * | 100 | 43.0 | 0.1 | 0 | | | 43.1 | 2.7 | 3.9 | 0 | 6.6 | 0 | 50.3 | 0 | 50.3 | 0 | 0 |
| Spain, Castile-La Mancha * | 100 | 37.9 | 0.1 | 0 | | | 38.0 | 1.7 | 4.0 | 0 | 5.8 | | | 56.1 | 56.1 | 0.1 | 0 |
| Spain, Catalonia | 100 | 20.9 | 0 | 0 | | 21.2 | 42.2 | 1.8 | 2.4 | 0 | 4.2 | 9.1 | 44.5 | 0 | 53.6 | 0 | 0 |
| Spain, Extremadura | 100 | 48.5 | 0.7 | 0 | 0 | 0 | 49.2 | 1.9 | 4.2 | 0 | 6.1 | 0.7 | 16.6 | 27.4 | 44.6 | 0.1 | 0 |
| Spain, Galicia | 100 | 43.8 | 0.3 | 0 | | | 44.0 | 2.6 | 5.7 | 0 | 8.3 | 4.0 | 42.5 | 1.2 | 47.7 | 0 | 0 |
| Spain, Community of Madrid | 100 | 33.9 | 0.2 | 4.8 | 0 | 0 | 38.9 | 1.5 | 2.9 | 1.0 | 5.4 | 2.6 | 46.1 | 7.0 | 55.7 | 0 | 0 |
| Spain, Region of Murcia | 100 | 50.8 | 0 | 0 | 0 | 0 | 50.8 | 0.4 | 4.9 | 0 | 5.3 | 2.2 | 41.8 | 0 | 43.9 | 0 | 0 |
| Spain, Valencian region | 100 | 52.7 | 0.2 | 0 | | | 52.8 | 0.7 | 5.6 | 0 | 6.3 | 0.7 | 27.3 | 12.7 | 40.7 | 0.1 | 0 |
| Sweden | 100 | 0 | 1.6 | 31.8 | | | 33.3 | | | 9.2 | 9.2 | 24.6 | 32.8 | 0 | 57.4 | 0 | 0 |
| The Netherlands | 100 | 33.8 | 1.4 | 0 | | | 35.1 | 3.2 | 2.7 | 0 | 5.8 | 26.9 | 32.1 | 0.1 | 59.0 | 0 | 0 |
| United Kingdom, All countries * § | 100 | 36.5 | 2.1 | 0.1 | 0 | 3.0 | 41.7 | 3.2 | 3.1 | 0.1 | 6.4 | 15.6 | 34.6 | 1.7 | 51.9 | 0 | 0 |
| United Kingdom, England * | 100 | 36.2 | 2.1 | 0.1 | 0 | 3.5 | 41.9 | 3.3 | 3.3 | 0.1 | 6.6 | 15.8 | 34.0 | 1.8 | 51.5 | 0 | 0 |
| United Kingdom, Northern Ireland * | 100 | 37.3 | 2.0 | 1.4 | 0 | 1.2 | 41.9 | 4.7 | 0.5 | 0.1 | 5.2 | 16.4 | 32.1 | 4.4 | 52.9 | 0 | 0 |
| United Kingdom, Scotland | 100 | 39.3 | 1.2 | 0 | | | 40.5 | 3.4 | 1.6 | 0 | 5.0 | 15.1 | 38.8 | 0.6 | 54.5 | 0 | 0 |
| United Kingdom, Wales * | 100 | 35.3 | 3.3 | 0 | 0 | 0.7 | 39.3 | 1.4 | 5.1 | 0.1 | 6.5 | 14.1 | 39.9 | 0.2 | 54.2 | 0 | 0 |

Abbreviations used: HD: haemodialysis; Unkn: unknown; HF: haemofiltration; HDF: haemodiafiltration; APD: automated peritoneal dialysis; CAPD: continuous ambulatory peritoneal dialysis; PD: peritoneal dialysis; Tx: transplant
 Categories may not add up because of rounding off; Percentages are row percentages; When cells are left empty, (complete) data are unavailable

* Patients younger than 20 years of age are not reported

|| The overall prevalence of RRT is underestimated by approximately 3% due to an estimated 30% underreporting of patients living on a functioning graft

§ Not all UK centres record whether a patient is on HDF and this is probably an underestimate of HDF usage in the UK

Table A.4.10

Percentages of established therapy, unadjusted*prevalent patients on December 31, by age, gender, and primary diagnosis*

| | Total | | | | 0-19 | | | | 20-44 | | | | 45-64 | | | | 65-74 | | | | 75+ | | | | Men | | | | Women | | | | DM | | | | Non DM | | | |
|------------------------------------|-------|----|----|-----|------|----|----|-----|-------|----|----|-----|-------|----|----|-----|-------|----|----|-----|-----|----|----|-----|-----|----|----|-----|-------|----|----|-----|----|----|----|-----|--------|----|----|-----|
| | HD | PD | Tx | Oth | HD | PD | Tx | Oth | HD | PD | Tx | Oth | HD | PD | Tx | Oth | HD | PD | Tx | Oth | HD | PD | Tx | Oth | HD | PD | Tx | Oth | HD | PD | Tx | Oth | HD | PD | Tx | Oth | HD | PD | Tx | Oth |
| | % | % | % | % | % | % | % | % | % | % | % | % | % | % | % | % | % | % | % | % | % | % | % | % | % | % | % | % | % | % | % | % | % | % | % | % | % | % | % | % |
| Austria | 34 | 5 | 51 | 11 | 9 | 8 | 81 | 3 | 20 | 4 | 66 | 9 | 25 | 5 | 60 | 10 | 39 | 5 | 46 | 10 | 63 | 5 | 19 | 14 | 33 | 5 | 51 | 11 | 36 | 5 | 50 | 9 | 46 | 4 | 36 | 14 | 31 | 5 | 54 | 10 |
| Belgium, Dutch-speaking * | 33 | 5 | 42 | 20 | | | | | 18 | 8 | 65 | 9 | 19 | 5 | 63 | 13 | 32 | 4 | 44 | 20 | 53 | 4 | 11 | 32 | 31 | 5 | 43 | 21 | 35 | 4 | 41 | 19 | 42 | 4 | 25 | 29 | 31 | 5 | 46 | 18 |
| Belgium, French-speaking * | 40 | 5 | 42 | 14 | | | | | 23 | 6 | 63 | 8 | 29 | 4 | 57 | 10 | 38 | 5 | 42 | 15 | 62 | 5 | 14 | 19 | 39 | 4 | 41 | 15 | 41 | 5 | 43 | 11 | 53 | 5 | 23 | 18 | 37 | 4 | 46 | 13 |
| Bosnia and Herzegovina | 80 | 3 | 8 | 9 | 54 | 12 | 31 | 4 | 57 | 6 | 23 | 14 | 79 | 3 | 6 | 12 | 92 | 2 | 2 | 5 | 95 | 1 | 0 | 4 | 78 | 3 | 9 | 10 | 83 | 4 | 5 | 8 | 87 | 5 | 3 | 5 | 79 | 3 | 8 | 10 |
| Denmark | 40 | 11 | 48 | 0 | 9 | 4 | 87 | 0 | 23 | 6 | 71 | 0 | 32 | 8 | 59 | 0 | 48 | 16 | 35 | 0 | 74 | 17 | 8 | 0 | 41 | 12 | 48 | 0 | 40 | 10 | 50 | 0 | 54 | 13 | 33 | 0 | 38 | 10 | 52 | 0 |
| Estonia | 32 | 6 | 60 | 1 | 29 | 14 | 57 | 0 | 17 | 5 | 77 | 1 | 23 | 4 | 72 | 1 | 45 | 7 | 46 | 2 | 72 | 13 | 12 | 3 | 31 | 5 | 63 | 1 | 34 | 6 | 57 | 2 | 24 | 10 | 64 | 1 | 34 | 5 | 60 | 1 |
| Finland | 24 | 8 | 59 | 9 | 9 | 7 | 84 | 0 | 15 | 8 | 70 | 8 | 17 | 8 | 68 | 8 | 27 | 8 | 54 | 11 | 49 | 9 | 29 | 13 | 24 | 8 | 58 | 10 | 23 | 8 | 62 | 7 | 28 | 10 | 50 | 12 | 22 | 7 | 63 | 8 |
| France | 40 | 4 | 44 | 12 | 12 | 5 | 78 | 5 | 25 | 3 | 66 | 6 | 31 | 3 | 58 | 9 | 41 | 4 | 42 | 14 | 63 | 7 | 10 | 20 | 39 | 4 | 45 | 12 | 41 | 4 | 43 | 12 | 55 | 5 | 22 | 19 | 37 | 4 | 49 | 11 |
| Greece | 58 | 5 | 20 | 16 | 25 | 25 | 48 | 1 | 31 | 5 | 46 | 19 | 44 | 5 | 30 | 21 | 64 | 5 | 14 | 17 | 84 | 5 | 2 | 10 | 56 | 5 | 20 | 19 | 61 | 6 | 21 | 13 | 72 | 7 | 4 | 17 | 55 | 5 | 24 | 16 |
| Iceland | 22 | 11 | 67 | 0 | 17 | 0 | 83 | 0 | 9 | 4 | 88 | 0 | 18 | 7 | 75 | 0 | 19 | 13 | 67 | 0 | 56 | 34 | 9 | 0 | 23 | 13 | 64 | 0 | 20 | 9 | 71 | 0 | 29 | 13 | 58 | 0 | 21 | 11 | 68 | 0 |
| Norway | 24 | 4 | 72 | 0 | 3 | 3 | 95 | 0 | 17 | 2 | 82 | 0 | 16 | 3 | 81 | 0 | 26 | 4 | 71 | 0 | 49 | 13 | 38 | 0 | 24 | 4 | 72 | 0 | 24 | 5 | 72 | 0 | 34 | 4 | 63 | 0 | 22 | 4 | 73 | 0 |
| Romania | 82 | 9 | 8 | 0 | 60 | 24 | 16 | 0 | 69 | 8 | 23 | 1 | 83 | 9 | 8 | 1 | 89 | 10 | 1 | 0 | 88 | 12 | 0 | 0 | 82 | 9 | 9 | 1 | 83 | 10 | 6 | 0 | 85 | 11 | 3 | 1 | 82 | 9 | 8 | 0 |
| Serbia | 65 | 8 | 14 | 12 | 24 | 11 | 61 | 5 | 39 | 7 | 40 | 14 | 65 | 8 | 13 | 14 | 80 | 9 | 2 | 9 | 81 | 11 | 0 | 8 | 65 | 7 | 15 | 14 | 65 | 11 | 14 | 10 | 69 | 16 | 7 | 9 | 64 | 7 | 16 | 13 |
| Slovenia | 27 | 3 | 33 | 38 | 24 | 12 | 53 | 12 | 15 | 3 | 56 | 25 | 21 | 2 | 44 | 33 | 28 | 3 | 24 | 45 | 46 | 1 | 3 | 50 | 26 | 3 | 32 | 39 | 28 | 2 | 34 | 36 | 38 | 3 | 11 | 47 | 25 | 2 | 37 | 36 |
| Spain, Andalusia | 45 | 4 | 51 | 0 | 13 | 4 | 83 | 0 | 27 | 4 | 69 | 0 | 32 | 4 | 63 | 0 | 50 | 4 | 46 | 0 | 83 | 5 | 13 | 0 | 44 | 4 | 52 | 0 | 46 | 5 | 50 | 0 | 63 | 6 | 31 | 0 | 41 | 4 | 55 | 0 |
| Spain, Aragon | 36 | 5 | 58 | 1 | 9 | 0 | 91 | 0 | 14 | 7 | 79 | 0 | 24 | 4 | 71 | 1 | 37 | 5 | 57 | 1 | 67 | 4 | 28 | 1 | 35 | 5 | 59 | 1 | 37 | 4 | 58 | 1 | 56 | 6 | 37 | 1 | 32 | 4 | 63 | 1 |
| Spain, Asturias | 35 | 9 | 55 | 0 | 13 | 13 | 75 | 0 | 22 | 6 | 72 | 0 | 25 | 9 | 65 | 0 | 33 | 10 | 56 | 0 | 61 | 11 | 27 | 1 | 35 | 10 | 55 | 0 | 36 | 8 | 55 | 1 | 46 | 18 | 36 | 0 | 33 | 8 | 59 | 0 |
| Spain, Basque country | 32 | 8 | 61 | 0 | 3 | 3 | 93 | 0 | 19 | 6 | 75 | 0 | 22 | 8 | 70 | 0 | 31 | 7 | 61 | 0 | 62 | 8 | 29 | 0 | 34 | 8 | 59 | 0 | 29 | 8 | 64 | 0 | 56 | 12 | 32 | 0 | 29 | 7 | 64 | 0 |
| Spain, Cantabria * | 34 | 6 | 60 | 0 | | | | | 20 | 2 | 77 | 0 | 21 | 5 | 74 | 0 | 32 | 7 | 61 | 0 | 74 | 10 | 16 | 0 | 36 | 6 | 58 | 0 | 30 | 5 | 66 | 0 | 50 | 6 | 44 | 0 | 31 | 6 | 63 | 0 |
| Spain, Castile and León * | 43 | 7 | 50 | 0 | | | | | 26 | 6 | 68 | 0 | 26 | 6 | 68 | 0 | 42 | 7 | 51 | 0 | 76 | 8 | 17 | 0 | 44 | 6 | 50 | 0 | 41 | 7 | 52 | 0 | 60 | 7 | 32 | 0 | 40 | 6 | 54 | 0 |
| Spain, Castile-La Mancha * | 38 | 6 | 56 | 0 | | | | | 18 | 10 | 72 | 0 | 28 | 6 | 66 | 0 | 35 | 4 | 61 | 0 | 72 | 4 | 24 | 0 | 40 | 6 | 54 | 0 | 36 | 5 | 59 | 0 | 57 | 7 | 35 | 0 | 35 | 5 | 60 | 0 |
| Spain, Catalonia | 21 | 4 | 54 | 21 | 9 | 6 | 85 | 0 | 9 | 4 | 76 | 11 | 14 | 4 | 67 | 15 | 21 | 5 | 51 | 22 | 39 | 3 | 20 | 37 | 21 | 5 | 53 | 22 | 22 | 4 | 55 | 20 | 32 | 6 | 31 | 31 | 19 | 4 | 57 | 20 |
| Spain, Extremadura | 49 | 6 | 45 | 0 | 33 | 0 | 67 | 0 | 30 | 9 | 61 | 0 | 36 | 7 | 57 | 0 | 54 | 4 | 42 | 0 | 84 | 4 | 12 | 0 | 48 | 7 | 45 | 0 | 50 | 5 | 44 | 0 | 76 | 7 | 17 | 0 | 44 | 6 | 50 | 0 |
| Spain, Galicia | 44 | 8 | 48 | 0 | 17 | 11 | 72 | 0 | 25 | 7 | 67 | 0 | 31 | 9 | 60 | 0 | 46 | 8 | 46 | 0 | 80 | 7 | 13 | 0 | 44 | 8 | 48 | 0 | 44 | 9 | 47 | 0 | 63 | 11 | 26 | 0 | 40 | 8 | 52 | 0 |
| Spain, Community of Madrid | 39 | 5 | 56 | 0 | 17 | 5 | 78 | 0 | 23 | 7 | 70 | 0 | 28 | 6 | 65 | 0 | 39 | 6 | 55 | 0 | 71 | 3 | 27 | 0 | 40 | 5 | 55 | 0 | 37 | 6 | 57 | 0 | 57 | 7 | 36 | 0 | 35 | 5 | 60 | 0 |
| Spain, Region of Murcia | 51 | 5 | 44 | 0 | 8 | 23 | 69 | 0 | 31 | 7 | 62 | 0 | 34 | 6 | 61 | 0 | 55 | 6 | 40 | 0 | 91 | 3 | 7 | 0 | 51 | 6 | 43 | 0 | 50 | 5 | 45 | 0 | 71 | 6 | 23 | 0 | 48 | 5 | 47 | 0 |
| Spain, Valencian region | 53 | 6 | 41 | 0 | 15 | 8 | 77 | 0 | 30 | 8 | 61 | 0 | 40 | 7 | 53 | 0 | 53 | 6 | 40 | 0 | 87 | 4 | 9 | 0 | 53 | 6 | 41 | 0 | 53 | 6 | 41 | 0 | 71 | 7 | 22 | 0 | 50 | 6 | 43 | 0 |
| Sweden | 33 | 9 | 57 | 0 | 7 | 7 | 86 | 0 | 19 | 6 | 76 | 0 | 25 | 7 | 68 | 0 | 36 | 11 | 53 | 0 | 67 | 16 | 17 | 0 | 34 | 9 | 56 | 0 | 32 | 9 | 59 | 0 | 45 | 12 | 43 | 0 | 31 | 9 | 61 | 0 |
| The Netherlands | 35 | 6 | 59 | 0 | 10 | 5 | 85 | 0 | 19 | 3 | 78 | 0 | 24 | 5 | 71 | 0 | 38 | 7 | 54 | 0 | 73 | 8 | 18 | 0 | 35 | 6 | 60 | 0 | 36 | 6 | 58 | 0 | 55 | 7 | 38 | 0 | 32 | 6 | 62 | 0 |
| United Kingdom, All countries * | 39 | 6 | 52 | 3 | | | | | 22 | 5 | 71 | 2 | 30 | 6 | 62 | 2 | 47 | 8 | 41 | 4 | 73 | 9 | 12 | 6 | 39 | 6 | 52 | 3 | 39 | 6 | 52 | 3 | 54 | 8 | 33 | 4 | 36 | 6 | 55 | 3 |
| United Kingdom, England * | 38 | 7 | 51 | 4 | | | | | 22 | 5 | 71 | 2 | 30 | 6 | 62 | 3 | 46 | 8 | 42 | 4 | 72 | 9 | 12 | 7 | 38 | 7 | 51 | 4 | 38 | 7 | 52 | 4 | 54 | 9 | 32 | 5 | 35 | 6 | 55 | 3 |
| United Kingdom, Northern Ireland * | 41 | 5 | 53 | 1 | | | | | 18 | 5 | 76 | 1 | 30 | 3 | 66 | 1 | 57 | 7 | 34 | 2 | 78 | 8 | 13 | 2 | 40 | 5 | 53 | 1 | 42 | 5 | 52 | 1 | 65 | 6 | 28 | 0 | 36 | 5 | 57 | 1 |
| United Kingdom, Scotland | 40 | 5 | 54 | 0 | 12 | 10 | 78 | 0 | 23 | 3 | 74 | 0 | 32 | 4 | 64 | 0 | 55 | 7 | 38 | 0 | 78 | 8 | 14 | 0 | 40 | 4 | 56 | 0 | 41 | 6 | 53 | 0 | 59 | 6 | 35 | 0 | 37 | 5 | 58 | 0 |
| United Kingdom, Wales * | 39 | 6 | 54 | 1 | | | | | 21 | 4 | 75 | 0 | 27 | 6 | 66 | 1 | 44 | 9 | 47 | 1 | 78 | 8 | 14 | 1 | 39 | 7 | 54 | 0 | 38 | 6 | 55 | 1 | 53 | 7 | 39 | 1 | 35 | 6 | 58 | 1 |

Abbreviations used: HD: haemodialysis; PD: peritoneal dialysis; Tx: transplant; Oth: other (includes haemofiltration (HF), haemodiafiltration (HDF), and unknown); DM: diabetes mellitus

Categories may not add up because of missing values or rounding off; Percentages are row percentages

* Patients younger than 20 years of age are not reported

|| The overall prevalence of RRT is underestimated by approximately 3% due to an estimated 30% underreporting of patients living on a functioning graft

Table A.5.1
Renal transplants performed in 2013, counts and percentages
by donor type

| | Total | | Living | | | | | | | | Deceased | | Donor type Unkn | |
|------------------------------------|-------|-----|---------|------|-----------|------|-----------|------|------|------|----------|------|-----------------|------|
| | N | % | Related | | Unrelated | | Type Unkn | | All | | N | % | N | % |
| | | | N | % | N | % | N | % | N | % | | | | |
| Austria § | 415 | 100 | 42 | 10.1 | 28 | 6.7 | 0 | 0 | 70 | 16.9 | 345 | 83.1 | 0 | 0 |
| Belgium, Dutch-speaking * | 262 | 100 | 22 | 8.4 | 3 | 1.1 | 0 | 0 | 25 | 9.5 | 229 | 87.4 | 8 | 3.1 |
| Belgium, French-speaking * | 183 | 100 | 10 | 5.5 | 2 | 1.1 | 0 | 0 | 12 | 6.6 | 171 | 93.4 | 0 | 0 |
| Bosnia and Herzegovina | 24 | 100 | 16 | 66.7 | 3 | 12.5 | 0 | 0 | 19 | 79.2 | 5 | 20.8 | 0 | 0 |
| Denmark | 214 | 100 | 57 | 26.6 | 49 | 22.9 | 0 | 0 | 106 | 49.5 | 108 | 50.5 | 0 | 0 |
| Estonia | 47 | 100 | 1 | 2.1 | 0 | 0 | 0 | 0 | 1 | 2.1 | 46 | 97.9 | 0 | 0 |
| Finland | 187 | 100 | 12 | 6.4 | 0 | 0 | 0 | 0 | 12 | 6.4 | 175 | 93.6 | 0 | 0 |
| France | 3072 | 100 | 401 | 13.1 | 0 | 0 | 0 | 0 | 401 | 13.1 | 2671 | 86.9 | 0 | 0 |
| Greece | 161 | 100 | 46 | 28.6 | 4 | 2.5 | 0 | 0 | 50 | 31.1 | 111 | 68.9 | 0 | 0 |
| Iceland | 8 | 100 | 5 | 62.5 | 0 | 0 | 3 | 37.5 | 8 | 100 | 0 | 0 | 0 | 0 |
| Norway | 269 | 100 | 43 | 16.0 | 24 | 8.9 | 0 | 0 | 67 | 24.9 | 202 | 75.1 | 0 | 0 |
| Romania | 176 | 100 | 33 | 18.8 | 6 | 3.4 | 4 | 2.3 | 43 | 24.4 | 106 | 60.2 | 27 | 15.3 |
| Serbia | 112 | 100 | 20 | 17.9 | 3 | 2.7 | 9 | 8.0 | 32 | 28.6 | 80 | 71.4 | 0 | 0 |
| Slovenia | 61 | 100 | 0 | 0 | 0 | 0 | 0 | 0 | 0 | 0 | 61 | 100 | 0 | 0 |
| Spain, Andalusia | 415 | 100 | 37 | 8.9 | 23 | 5.5 | 0 | 0 | 60 | 14.5 | 355 | 85.5 | 0 | 0 |
| Spain, Aragon | 90 | 100 | 11 | 12.2 | 0 | 0 | 1 | 1.1 | 12 | 13.3 | 78 | 86.7 | 0 | 0 |
| Spain, Asturias | 53 | 100 | 5 | 9.4 | 0 | 0 | 0 | 0 | 5 | 9.4 | 48 | 90.6 | 0 | 0 |
| Spain, Basque country | 162 | 100 | 0 | 0 | 0 | 0 | 38 | 23.5 | 38 | 23.5 | 124 | 76.5 | 0 | 0 |
| Spain, Cantabria * | 61 | 100 | 5 | 8.2 | 1 | 1.6 | 0 | 0 | 6 | 9.8 | 55 | 90.2 | 0 | 0 |
| Spain, Castile and León * | 121 | 100 | 0 | 0 | 0 | 0 | 0 | 0 | 0 | 0 | 121 | 100 | 0 | 0 |
| Spain, Castile-La Mancha * | 115 | 100 | | | | | | | | | | | 115 | 100 |
| Spain, Catalonia | 539 | 100 | 164 | 30.4 | 0 | 0 | 0 | 0 | 164 | 30.4 | 375 | 69.6 | 0 | 0 |
| Spain, Extremadura | 41 | 100 | 1 | 2.4 | 1 | 2.4 | 0 | 0 | 2 | 4.9 | 37 | 90.2 | 2 | 4.9 |
| Spain, Galicia | 132 | 100 | | | | | 28 | 21.2 | 28 | 21.2 | 104 | 78.8 | 0 | 0 |
| Spain, Community of Madrid | 356 | 100 | 23 | 6.5 | 2 | 0.6 | 0 | 0 | 25 | 7.0 | 331 | 93.0 | 0 | 0 |
| Spain, Region of Murcia | 63 | 100 | 0 | 0 | 1 | 1.6 | 4 | 6.3 | 5 | 7.9 | 58 | 92.1 | 0 | 0 |
| Spain, Valencian region | 236 | 100 | 8 | 3.4 | 1 | 0.4 | 3 | 1.3 | 12 | 5.1 | 224 | 94.9 | 0 | 0 |
| Sweden | 415 | 100 | 90 | 21.7 | 61 | 14.7 | 0 | 0 | 151 | 36.4 | 264 | 63.6 | 0 | 0 |
| The Netherlands | 947 | 100 | | | | | 515 | 54.4 | 515 | 54.4 | 428 | 45.2 | 4 | 0.4 |
| United Kingdom, All countries * | 3088 | 100 | 444 | 14.4 | 229 | 7.4 | 334 | 10.8 | 1007 | 32.6 | 2066 | 66.9 | 15 | 0.5 |
| United Kingdom, England * | 2624 | 100 | 359 | 13.7 | 196 | 7.5 | 290 | 11.1 | 845 | 32.2 | 1768 | 67.4 | 11 | 0.4 |
| United Kingdom, Northern Ireland * | 87 | 100 | 32 | 36.8 | 15 | 17.2 | 1 | 1.1 | 48 | 55.2 | 39 | 44.8 | 0 | 0 |
| United Kingdom, Scotland * | 270 | 100 | 40 | 14.8 | 0 | 0 | 43 | 15.9 | 83 | 30.7 | 183 | 67.8 | 4 | 1.5 |
| United Kingdom, Wales * | 116 | 100 | 16 | 13.8 | 18 | 15.5 | 0 | 0 | 34 | 29.3 | 82 | 70.7 | 0 | 0 |

Categories may not add up because of rounding off; Percentages are row percentages; When cells are left empty, (complete) data are unavailable

§ Data based on residents and non-residents

* Patients younger than 20 years of age are not reported

|| The transplantation activity reflects 70% of the total transplantation activity in the country, because there is an underreporting of preemptive transplantations

Table A.5.2
Renal transplants performed in 2013, per million population
by donor type

| | Total | Living | | | | Deceased | Donor type Unkn |
|------------------------------------|-------|---------|-----------|-----------|------|----------|-----------------|
| | Pmp | Related | Unrelated | Type Unkn | All | Pmp | Pmp |
| | | Pmp | Pmp | Pmp | Pmp | | |
| Austria § | 45.9 | 4.5 | 3.2 | 0 | 7.7 | 38.2 | 0 |
| Belgium, Dutch-speaking * | 41.0 | 3.4 | 0.5 | 0 | 3.9 | 35.8 | 1.3 |
| Belgium, French-speaking * | 38.7 | 2.1 | 0.4 | 0 | 2.5 | 36.2 | 0 |
| Bosnia and Herzegovina | 6.8 | 4.6 | 0.9 | 0 | 5.4 | 1.4 | 0 |
| Denmark | 37.7 | 10.1 | 8.6 | 0 | 18.7 | 19.0 | 0 |
| Estonia | 35.7 | 0.8 | 0 | 0 | 0.8 | 34.9 | 0 |
| Finland | 34.4 | 2.2 | 0 | 0 | 2.2 | 32.2 | 0 |
| France | 46.8 | 6.1 | 0 | 0 | 6.1 | 40.7 | 0 |
| Greece | 14.7 | 4.2 | 0.4 | 0 | 4.6 | 10.1 | 0 |
| Iceland | 24.7 | 15.4 | 0 | 9.3 | 24.7 | 0 | 0 |
| Norway | 53.0 | 8.5 | 4.7 | 0 | 13.2 | 39.8 | 0 |
| Romania | 8.9 | 1.7 | 0.3 | 0.2 | 2.2 | 5.4 | 1.4 |
| Serbia | 16.6 | 3.0 | 0.4 | 1.3 | 4.8 | 11.9 | 0 |
| Slovenia | 29.6 | 0 | 0 | 0 | 0 | 29.6 | 0 |
| Spain, Andalusia | 49.5 | 4.4 | 2.7 | 0 | 7.2 | 42.3 | 0 |
| Spain, Aragon | 67.4 | 8.2 | 0 | 0.7 | 9.0 | 58.4 | 0 |
| Spain, Asturias | 49.6 | 4.7 | 0 | 0 | 4.7 | 45.0 | 0 |
| Spain, Basque country | 74.6 | 0 | 0 | 17.5 | 17.5 | 57.1 | 0 |
| Spain, Cantabria * | 103.6 | 8.5 | 1.7 | 0 | 10.2 | 93.4 | 0 |
| Spain, Castile and León * | 48.3 | 0 | 0 | 0 | 0 | 48.3 | 0 |
| Spain, Castile-La Mancha * | 55.2 | | | | | | 55.2 |
| Spain, Catalonia | 71.4 | 21.7 | 0 | 0 | 21.7 | 49.6 | 0 |
| Spain, Extremadura | 37.1 | 0.9 | 0.9 | 0 | 1.8 | 33.5 | 1.8 |
| Spain, Galicia | 47.9 | | | 10.2 | 10.2 | 37.8 | 0 |
| Spain, Community of Madrid | 54.8 | 3.5 | 0.3 | 0 | 3.8 | 51.0 | 0 |
| Spain, Region of Murcia | 42.8 | 0 | 0.7 | 2.7 | 3.4 | 39.4 | 0 |
| Spain, Valencian region | 46.1 | 1.6 | 0.2 | 0.6 | 2.3 | 43.8 | 0 |
| Sweden | 43.2 | 9.4 | 6.4 | 0 | 15.7 | 27.5 | 0 |
| The Netherlands | 56.4 | | | 30.6 | 30.6 | 25.5 | 0.2 |
| United Kingdom, All countries * | 48.2 | 6.9 | 3.6 | 5.2 | 15.7 | 32.2 | 0.2 |
| United Kingdom, England * | 48.7 | 6.7 | 3.6 | 5.4 | 15.7 | 32.8 | 0.2 |
| United Kingdom, Northern Ireland * | 47.5 | 17.5 | 8.2 | 0.5 | 26.2 | 21.3 | 0 |
| United Kingdom, Scotland * | 50.7 | 7.5 | 0 | 8.1 | 15.6 | 34.3 | 0.8 |
| United Kingdom, Wales * | 37.6 | 5.2 | 5.8 | 0 | 11.0 | 26.6 | 0 |

Categories may not add up because of rounding off; When cells are left empty, (complete) data are unavailable

§ The number of transplants differs from table A.5.1 as non-residents are excluded for this analysis

* Patients younger than 20 years of age are not reported

|| The transplantation activity reflects 70% of the total transplantation activity in the country, because there is an underreporting of preemptive transplantations

Table A.6.1

90-day, one-, two- and five-year survival probabilities (cohort 2004-2008): Incident RRT patients, unadjusted
from day 1 to 90 days, one, two, and five years, by age, gender, and primary diagnosis

| | 90 day Survival in % (95% CI) | 1 year Survival in % (95% CI) | 2 year Survival in % (95% CI) | 5 year Survival in % (95% CI) |
|---------------------------------------|----------------------------------|----------------------------------|----------------------------------|----------------------------------|
| ALL COUNTRIES * | | | | |
| 0-19 | 98.8 (97.9-99.3) | 96.5 (95.2-97.4) | 95.7 (94.3-96.8) | 93.6 (92.0-94.9) |
| 20-44 | 99.0 (98.9-99.2) | 96.4 (96.1-96.7) | 93.5 (93.1-93.9) | 87.2 (86.7-87.7) |
| 45-64 | 96.6 (96.4-96.8) | 89.2 (88.9-89.5) | 81.7 (81.3-82.0) | 63.9 (63.6-64.3) |
| 65-74 | 92.8 (92.6-93.1) | 79.3 (78.9-79.7) | 66.5 (66.1-66.9) | 38.3 (38.1-38.6) |
| 75+ | 88.5 (88.2-88.8) | 69.7 (69.3-70.0) | 52.7 (52.4-53.0) | 20.9 (20.8-21.0) |
| Men | 93.9 (93.8-94.1) | 82.3 (82.1-82.6) | 71.2 (70.9-71.5) | 48.0 (47.8-48.2) |
| Women | 93.2 (92.9-93.4) | 81.7 (81.4-82.0) | 71.1 (70.8-71.4) | 48.8 (48.6-49.1) |
| Diabetes | 94.6 (94.3-94.9) | 82.3 (81.8-82.7) | 68.8 (68.4-69.2) | 40.2 (39.9-40.4) |
| Hypertension / renal vascular disease | 93.8 (93.4-94.1) | 80.8 (80.3-81.3) | 67.5 (67.0-68.0) | 39.3 (39.0-39.6) |
| Glomerulonephritis | 97.3 (97.0-97.6) | 91.5 (91.0-91.9) | 85.4 (84.8-85.9) | 70.2 (69.6-70.8) |
| Other cause | 92.8 (92.6-93.0) | 80.9 (80.6-81.2) | 70.9 (70.6-71.2) | 50.6 (50.4-50.8) |
| All | 93.6 (93.5-93.8) | 82.1 (81.9-82.3) | 71.2 (71.0-71.4) | 48.3 (48.2-48.5) |

* Based on data from Austria, Belgium (Dutch-speaking), Belgium (French-speaking), Denmark, Finland, Greece, Iceland, Norway, Spain (Andalusia), Spain (Aragon), Spain (Asturias), Spain (Basque country), Spain (Cantabria), Spain (Castile and León), Spain (Castile-La Mancha), Spain (Catalonia), Spain (Extremadura), Spain (Valencian region), Sweden, the Netherlands, United Kingdom (All countries)

Table A.6.2

90-day, one-, two- and five-year survival probabilities (cohort 2004-2008): Incident RRT patients, adjusted
from day 1 to 90 days, one, two, and five years, adjusted for age, gender, and primary diagnosis

| | 90 day Survival in % (95% CI) | 1 year Survival in % (95% CI) | 2 year Survival in % (95% CI) | 5 year Survival in % (95% CI) |
|---------------------------------------|----------------------------------|----------------------------------|----------------------------------|----------------------------------|
| ALL COUNTRIES * | | | | |
| 0-19 | 98.6 (97.8-99.3) | 96.3 (95.0-97.5) | 95.5 (94.1-96.8) | 93.2 (91.6-94.9) |
| 20-44 | 99.1 (98.9-99.2) | 96.5 (96.1-96.8) | 93.5 (93.0-93.9) | 87.1 (86.5-87.7) |
| 45-64 | 96.8 (96.6-97.0) | 89.9 (89.6-90.2) | 82.7 (82.2-83.1) | 65.1 (64.6-65.7) |
| 65-74 | 93.5 (93.2-93.8) | 80.8 (80.4-81.3) | 68.6 (68.0-69.1) | 40.6 (40.0-41.2) |
| 75+ | 89.3 (88.9-89.6) | 71.1 (70.6-71.7) | 54.5 (53.9-55.1) | 22.2 (21.7-22.8) |
| Men | 96.5 (96.4-96.6) | 89.1 (88.9-89.4) | 81.1 (80.8-81.4) | 60.0 (59.6-60.5) |
| Women | 96.2 (96.1-96.4) | 89.1 (88.9-89.4) | 81.8 (81.4-82.1) | 62.1 (61.6-62.7) |
| Diabetes | 96.4 (96.2-96.6) | 87.8 (87.4-88.1) | 77.3 (76.8-77.8) | 50.6 (49.9-51.2) |
| Hypertension / renal vascular disease | 97.1 (96.9-97.2) | 90.4 (90.1-90.8) | 82.7 (82.2-83.2) | 61.1 (60.4-61.8) |
| Glomerulonephritis | 97.7 (97.5-98.0) | 92.7 (92.2-93.1) | 87.0 (86.4-87.6) | 71.1 (70.2-71.9) |
| Other cause | 95.5 (95.4-95.7) | 87.6 (87.3-87.8) | 80.1 (79.7-80.4) | 61.2 (60.8-61.7) |
| All | 96.4 (96.3-96.5) | 89.2 (89.0-89.3) | 81.4 (81.1-81.7) | 60.9 (60.5-61.3) |

* Based on data from Austria, Belgium (Dutch-speaking), Belgium (French-speaking), Denmark, Finland, Greece, Iceland, Norway, Spain (Andalusia), Spain (Aragon), Spain (Asturias), Spain (Basque country), Spain (Cantabria), Spain (Castile and León), Spain (Castile-La Mancha), Spain (Catalonia), Spain (Extremadura), Spain (Valencian region), Sweden, the Netherlands, United Kingdom (All countries)

Table A.6.3

One-, two- and five-year survival probabilities (cohort 2004-2008): Incident RRT patients, unadjusted
from day 91 to one, two, and five years + 90 days, by age, gender, and primary diagnosis

| | 1 year Survival in % (95% CI) | 2 year Survival in % (95% CI) | 5 year Survival in % (95% CI) |
|---------------------------------------|----------------------------------|----------------------------------|----------------------------------|
| ALL COUNTRIES * | | | |
| 0-19 | 97.6 (96.4-98.4) | 96.8 (95.5-97.7) | 94.5 (92.9-95.7) |
| 20-44 | 96.7 (96.4-97.0) | 93.8 (93.4-94.2) | 87.6 (87.1-88.1) |
| 45-64 | 90.3 (90.0-90.6) | 82.8 (82.5-83.2) | 64.7 (64.3-65.0) |
| 65-74 | 81.8 (81.4-82.2) | 68.9 (68.5-69.3) | 39.1 (38.9-39.4) |
| 75+ | 73.7 (73.3-74.1) | 55.6 (55.2-55.9) | 21.4 (21.3-21.5) |
| Men | 84.6 (84.3-84.8) | 73.4 (73.1-73.6) | 49.3 (49.1-49.5) |
| Women | 84.7 (84.4-85.1) | 73.9 (73.6-74.3) | 50.7 (50.4-51.0) |
| Diabetes | 83.3 (82.8-83.7) | 69.6 (69.2-70.1) | 40.3 (40.0-40.6) |
| Hypertension / renal vascular disease | 82.4 (81.9-82.9) | 68.8 (68.3-69.3) | 39.8 (39.5-40.1) |
| Glomerulonephritis | 92.5 (92.0-92.9) | 86.3 (85.7-86.8) | 71.0 (70.4-71.6) |
| Other cause | 84.4 (84.1-84.7) | 74.3 (74.0-74.6) | 53.0 (52.7-53.2) |
| All | 84.6 (84.4-84.8) | 73.6 (73.4-73.8) | 49.8 (49.7-50.0) |

* Based on data from Austria, Belgium (Dutch-speaking), Belgium (French-speaking), Denmark, Finland, Greece, Iceland, Norway, Spain (Andalusia), Spain (Aragon), Spain (Asturias), Spain (Basque country), Spain (Cantabria), Spain (Castile and León), Spain (Castile-La Mancha), Spain (Catalonia), Spain (Extremadura), Spain (Valencian region), Sweden, the Netherlands, United Kingdom (All countries)

Table A.6.4

One-, two- and five-year survival probabilities (cohort 2004-2008): Incident RRT patients, adjusted from day 91 to one, two, and five years + 90 days, adjusted for age, gender, and primary diagnosis

| | 1 year Survival in % (95% CI) | 2 year Survival in % (95% CI) | 5 year Survival in % (95% CI) |
|---------------------------------------|----------------------------------|----------------------------------|----------------------------------|
| ALL COUNTRIES * | | | |
| 0-19 | 97.4 (96.3-98.4) | 96.5 (95.3-97.8) | 94.1 (92.5-95.7) |
| 20-44 | 96.7 (96.4-97.0) | 93.7 (93.3-94.2) | 87.6 (87.0-88.2) |
| 45-64 | 90.9 (90.6-91.2) | 83.7 (83.3-84.2) | 66.2 (65.6-66.7) |
| 65-74 | 83.1 (82.6-83.6) | 70.8 (70.2-71.4) | 41.8 (41.2-42.5) |
| 75+ | 74.9 (74.3-75.4) | 57.2 (56.5-57.8) | 23.0 (22.5-23.6) |
| Men | 90.3 (90.1-90.5) | 82.3 (82.0-82.6) | 60.9 (60.5-61.3) |
| Women | 90.8 (90.5-91.0) | 83.3 (82.9-83.6) | 63.3 (62.7-63.8) |
| Diabetes | 88.3 (87.9-88.7) | 77.8 (77.3-78.3) | 50.7 (50.0-51.4) |
| Hypertension / renal vascular disease | 91.2 (90.8-91.5) | 83.3 (82.9-83.8) | 61.5 (60.7-62.2) |
| Glomerulonephritis | 93.4 (93.0-93.8) | 87.6 (87.0-88.2) | 71.7 (70.9-72.6) |
| Other cause | 89.7 (89.5-90.0) | 82.2 (81.8-82.5) | 62.8 (62.3-63.3) |
| All | 90.5 (90.3-90.7) | 82.7 (82.4-82.9) | 61.9 (61.5-62.2) |

* Based on data from Austria, Belgium (Dutch-speaking), Belgium (French-speaking), Denmark, Finland, Greece, Iceland, Norway, Spain (Andalusia), Spain (Aragon), Spain (Asturias), Spain (Basque country), Spain (Cantabria), Spain (Castile and León), Spain (Castile-La Mancha), Spain (Catalonia), Spain (Extremadura), Spain (Valencian region), Sweden, the Netherlands, United Kingdom (All countries)

Table A.6.5

90-day, one- and two-year survival probabilities (cohort 2007-2011): Incident RRT patients, unadjusted
from day 1 to 90 days, one, and two years, by age, gender, and primary diagnosis

| | 90 day Survival in % (95% CI) | 1 year Survival in % (95% CI) | 2 year Survival in % (95% CI) |
|---------------------------------------|----------------------------------|----------------------------------|----------------------------------|
| ALL COUNTRIES * | | | |
| 0-19 | 98.8 (97.9-99.3) | 97.2 (95.9-98.1) | 95.7 (94.2-96.8) |
| 20-44 | 99.1 (98.9-99.2) | 96.8 (96.5-97.1) | 94.0 (93.6-94.4) |
| 45-64 | 97.0 (96.9-97.2) | 90.4 (90.1-90.7) | 83.4 (83.0-83.7) |
| 65-74 | 93.7 (93.5-94.0) | 81.4 (81.0-81.8) | 69.4 (69.0-69.8) |
| 75+ | 89.7 (89.4-90.0) | 71.8 (71.4-72.2) | 55.7 (55.4-56.0) |
| Men | 94.5 (94.3-94.6) | 83.7 (83.4-83.9) | 73.1 (72.9-73.4) |
| Women | 94.1 (93.9-94.3) | 83.2 (82.9-83.5) | 73.1 (72.7-73.4) |
| Diabetes | 95.3 (95.0-95.6) | 83.9 (83.5-84.3) | 71.1 (70.7-71.5) |
| Hypertension / renal vascular disease | 94.4 (94.1-94.8) | 82.0 (81.5-82.5) | 69.2 (68.7-69.6) |
| Glomerulonephritis | 97.5 (97.2-97.7) | 92.2 (91.8-92.6) | 86.8 (86.2-87.3) |
| Other cause | 93.5 (93.3-93.7) | 82.4 (82.1-82.7) | 73.0 (72.7-73.3) |
| All | 94.3 (94.2-94.5) | 83.5 (83.3-83.7) | 73.1 (72.9-73.3) |

* Based on data from Austria, Belgium (Dutch-speaking), Belgium (French-speaking), Denmark, Finland, Greece, Iceland, Norway, Spain (Andalusia), Spain (Aragon), Spain (Asturias), Spain (Basque country), Spain (Cantabria), Spain (Castile and León), Spain (Castile-La Mancha), Spain (Catalonia), Spain (Extremadura), Spain (Valencian region), Sweden, the Netherlands, United Kingdom (All countries)

Table A.6.6

90-day, one- and two-year survival probabilities (cohort 2007-2011): Incident RRT patients, adjusted from day 1 to 90 days, one, and two years, adjusted for age, gender, and primary diagnosis

| | 90 day Survival in % (95% CI) | 1 year Survival in % (95% CI) | 2 year Survival in % (95% CI) |
|---------------------------------------|----------------------------------|----------------------------------|----------------------------------|
| ALL COUNTRIES * | | | |
| 0-19 | 98.7 (97.9-99.4) | 97.1 (96.0-98.2) | 95.6 (94.2-97.0) |
| 20-44 | 99.1 (99.0-99.3) | 96.9 (96.6-97.2) | 94.1 (93.7-94.5) |
| 45-64 | 97.3 (97.1-97.5) | 91.0 (90.7-91.3) | 84.3 (83.9-84.7) |
| 65-74 | 94.3 (94.0-94.6) | 82.7 (82.3-83.2) | 71.2 (70.7-71.7) |
| 75+ | 90.4 (90.1-90.7) | 73.2 (72.7-73.7) | 57.5 (56.9-58.1) |
| Men | 96.8 (96.7-96.9) | 90.0 (89.8-90.2) | 82.6 (82.3-82.9) |
| Women | 96.7 (96.5-96.8) | 90.0 (89.7-90.2) | 82.9 (82.5-83.3) |
| Diabetes | 96.9 (96.8-97.1) | 89.0 (88.7-89.4) | 79.4 (78.9-79.9) |
| Hypertension / renal vascular disease | 97.3 (97.2-97.5) | 91.0 (90.6-91.3) | 83.5 (83.0-84.0) |
| Glomerulonephritis | 97.8 (97.6-98.0) | 93.2 (92.8-93.6) | 88.1 (87.5-88.7) |
| Other cause | 96.0 (95.8-96.1) | 88.6 (88.3-88.8) | 81.5 (81.2-81.9) |
| All | 96.8 (96.7-96.9) | 90.0 (89.8-90.2) | 82.7 (82.5-83.0) |

* Based on data from Austria, Belgium (Dutch-speaking), Belgium (French-speaking), Denmark, Finland, Greece, Iceland, Norway, Spain (Andalusia), Spain (Aragon), Spain (Asturias), Spain (Basque country), Spain (Cantabria), Spain (Castile and León), Spain (Castile-La Mancha), Spain (Catalonia), Spain (Extremadura), Spain (Valencian region), Sweden, the Netherlands, United Kingdom (All countries)

Table A.6.7

One- and two-year survival probabilities (cohort 2007-2011): Incident RRT patients, unadjusted
from day 91 to one and two years + 90 days, by age, gender, and primary diagnosis

| | 1 year Survival in % (95% CI) | 2 year Survival in % (95% CI) |
|---------------------------------------|----------------------------------|----------------------------------|
| ALL COUNTRIES * | | |
| 0-19 | 97.9 (96.8-98.6) | 96.6 (95.3-97.6) |
| 20-44 | 97.1 (96.8-97.3) | 94.3 (93.9-94.6) |
| 45-64 | 91.3 (91.0-91.5) | 84.2 (83.9-84.6) |
| 65-74 | 83.6 (83.3-84.0) | 71.1 (70.7-71.5) |
| 75+ | 75.3 (74.9-75.7) | 57.9 (57.6-58.3) |
| Men | 85.7 (85.4-85.9) | 74.8 (74.6-75.1) |
| Women | 85.7 (85.4-86.0) | 75.2 (74.8-75.5) |
| Diabetes | 84.5 (84.1-84.9) | 71.4 (71.0-71.9) |
| Hypertension / renal vascular disease | 83.5 (83.0-84.0) | 69.9 (69.4-70.4) |
| Glomerulonephritis | 93.2 (92.8-93.7) | 87.6 (87.1-88.2) |
| Other cause | 85.5 (85.2-85.8) | 75.8 (75.5-76.1) |
| All | 85.7 (85.5-85.9) | 75.0 (74.8-75.2) |

* Based on data from Austria, Belgium (Dutch-speaking), Belgium (French-speaking), Denmark, Finland, Greece, Iceland, Norway, Spain (Andalusia), Spain (Aragon), Spain (Asturias), Spain (Basque country), Spain (Cantabria), Spain (Castile and León), Spain (Castile-La Mancha), Spain (Catalonia), Spain (Extremadura), Spain (Valencian region), Sweden, the Netherlands, United Kingdom (All countries)

Table A.6.8

One- and two-year survival probabilities (cohort 2007-2011): Incident RRT patients, adjusted from day 91 to one and two years + 90 days, adjusted for age, gender, and primary diagnosis

| | 1 year Survival in % (95% CI) | 2 year Survival in % (95% CI) |
|---------------------------------------|----------------------------------|----------------------------------|
| ALL COUNTRIES * | | |
| 0-19 | 97.9 (96.9-98.8) | 96.6 (95.3-97.8) |
| 20-44 | 97.1 (96.8-97.4) | 94.3 (93.9-94.7) |
| 45-64 | 91.8 (91.5-92.1) | 85.2 (84.8-85.6) |
| 65-74 | 84.7 (84.3-85.2) | 73.0 (72.4-73.5) |
| 75+ | 76.4 (75.9-76.9) | 59.8 (59.2-60.4) |
| Men | 91.1 (90.9-91.3) | 83.5 (83.2-83.8) |
| Women | 91.3 (91.0-91.5) | 84.0 (83.7-84.4) |
| Diabetes | 89.3 (89.0-89.7) | 79.6 (79.1-80.1) |
| Hypertension / renal vascular disease | 91.6 (91.3-92.0) | 83.8 (83.4-84.3) |
| Glomerulonephritis | 94.0 (93.6-94.4) | 88.8 (88.2-89.3) |
| Other cause | 90.4 (90.2-90.7) | 83.3 (83.0-83.6) |
| All | 91.2 (91.0-91.3) | 83.8 (83.5-84.0) |

* Based on data from Austria, Belgium (Dutch-speaking), Belgium (French-speaking), Denmark, Finland, Greece, Iceland, Norway, Spain (Andalusia), Spain (Aragon), Spain (Asturias), Spain (Basque country), Spain (Cantabria), Spain (Castile and León), Spain (Castile-La Mancha), Spain (Catalonia), Spain (Extremadura), Spain (Valencian region), Sweden, the Netherlands, United Kingdom (All countries)

Table A.6.9.a

90-day, one-, two- and five-year survival probabilities (cohort 2004-2008): Incident dialysis patients, unadjusted
from day 1 to 90 days, one, two, and five years, by age, gender, and primary diagnosis, with transplantation as censored observation

| | 90 day Survival in % (95% CI) | 1 year Survival in % (95% CI) | 2 year Survival in % (95% CI) | 5 year Survival in % (95% CI) |
|---------------------------------------|----------------------------------|----------------------------------|----------------------------------|----------------------------------|
| ALL COUNTRIES * | | | | |
| 0-19 | 98.4 (97.2-99.1) | 95.4 (93.5-96.8) | 93.8 (91.4-95.6) | 88.4 (84.2-91.6) |
| 20-44 | 99.0 (98.8-99.2) | 95.9 (95.5-96.2) | 91.7 (91.2-92.2) | 79.8 (79.0-80.6) |
| 45-64 | 96.5 (96.3-96.7) | 88.7 (88.3-89.0) | 80.0 (79.7-80.4) | 56.5 (56.1-56.9) |
| 65-74 | 92.8 (92.5-93.1) | 79.1 (78.7-79.5) | 66.0 (65.6-66.4) | 36.3 (36.1-36.5) |
| 75+ | 88.5 (88.2-88.8) | 69.6 (69.3-70.0) | 52.7 (52.3-53.0) | 20.8 (20.7-20.9) |
| Men | 93.8 (93.6-94.0) | 81.5 (81.3-81.8) | 69.1 (68.8-69.4) | 40.2 (40.1-40.4) |
| Women | 92.9 (92.7-93.2) | 80.8 (80.5-81.1) | 69.0 (68.6-69.3) | 41.3 (41.1-41.5) |
| Diabetes | 94.5 (94.2-94.8) | 81.8 (81.4-82.2) | 67.6 (67.1-68.0) | 35.0 (34.7-35.2) |
| Hypertension / renal vascular disease | 93.7 (93.4-94.1) | 80.6 (80.1-81.1) | 66.6 (66.1-67.1) | 35.2 (34.9-35.5) |
| Glomerulonephritis | 97.2 (96.9-97.5) | 90.7 (90.2-91.2) | 83.3 (82.6-83.9) | 60.2 (59.6-60.9) |
| Other cause | 92.5 (92.3-92.8) | 79.8 (79.5-80.1) | 68.5 (68.2-68.8) | 42.5 (42.2-42.7) |
| All | 93.5 (93.3-93.6) | 81.3 (81.1-81.5) | 69.1 (68.9-69.3) | 40.6 (40.5-40.8) |

Survival was examined using the Kaplan Meier method, with transplantation as censored observation (see methods)

** Based on data from Austria, Belgium (Dutch-speaking), Belgium (French-speaking), Denmark, Finland, Greece, Iceland, Norway, Spain (Andalusia), Spain (Aragon), Spain (Asturias), Spain (Basque country), Spain (Cantabria), Spain (Castile and León), Spain (Castile-La Mancha), Spain (Catalonia), Spain (Extremadura), Spain (Valencian region), Sweden, the Netherlands, United Kingdom (All countries)*

Table A.6.9.b (competing risks survival data)

90-day, one-, two- and five-year survival probabilities (cohort 2004-2008): Incident dialysis patients, unadjusted
from day 1 to 90 days, one, two, and five years, by age, gender, and primary diagnosis, with transplantation as competing event

| | 90 day Survival in % (95% CI) | 1 year Survival in % (95% CI) | 2 year Survival in % (95% CI) | 5 year Survival in % (95% CI) |
|---------------------------------------|----------------------------------|----------------------------------|----------------------------------|----------------------------------|
| ALL COUNTRIES * | | | | |
| 0-19 | 98.4 (97.7-99.1) | 96.3 (95.2-97.4) | 95.6 (94.4-96.8) | 94.4 (93.2-95.7) |
| 20-44 | 99.0 (98.8-99.1) | 96.2 (96.0-96.5) | 93.2 (92.9-93.5) | 87.5 (87.1-88.0) |
| 45-64 | 96.5 (96.3-96.6) | 89.0 (88.7-89.2) | 81.4 (81.1-81.7) | 64.9 (64.5-65.3) |
| 65-74 | 92.7 (92.5-92.9) | 79.1 (78.8-79.5) | 66.5 (66.1-66.9) | 39.3 (38.8-39.8) |
| 75+ | 88.4 (88.1-88.7) | 69.6 (69.1-70.0) | 52.6 (52.2-53.1) | 20.9 (20.5-21.3) |
| Men | 93.7 (93.6-93.9) | 81.9 (81.7-82.1) | 70.7 (70.4-70.9) | 48.0 (47.7-48.3) |
| Women | 92.9 (92.7-93.1) | 81.1 (80.8-81.4) | 70.4 (70.0-70.7) | 48.3 (47.9-48.7) |
| Diabetes | 94.5 (94.3-94.7) | 82.0 (81.6-82.4) | 68.6 (68.2-69.0) | 40.6 (40.1-41.1) |
| Hypertension / renal vascular disease | 93.7 (93.4-94.0) | 80.7 (80.3-81.2) | 67.4 (66.9-68.0) | 40.1 (39.5-40.7) |
| Glomerulonephritis | 97.1 (96.9-97.4) | 91.2 (90.8-91.6) | 85.0 (84.6-85.6) | 70.6 (69.9-71.3) |
| Other cause | 92.4 (92.3-92.6) | 80.2 (80.0-80.5) | 70.1 (69.7-70.4) | 50.0 (49.7-50.4) |
| All | 93.4 (93.3-93.5) | 81.6 (81.4-81.8) | 70.5 (70.3-70.8) | 48.1 (47.9-48.4) |

Survival was examined using the cumulative incidence competing risk method, with transplantation as competing event (see methods)

** Based on data from Austria, Belgium (Dutch-speaking), Belgium (French-speaking), Denmark, Finland, Greece, Iceland, Norway, Spain (Andalusia), Spain (Aragon), Spain (Asturias), Spain (Basque country), Spain (Cantabria), Spain (Castile and León), Spain (Castile-La Mancha), Spain (Catalonia), Spain (Extremadura), Spain (Valencian region), Sweden, the Netherlands, United Kingdom (All countries)*

Table A.6.10.a

90-day, one-, two- and five-year survival probabilities (cohort 2004-2008): Incident dialysis patients, adjusted

from day 1 to 90 days, one, two, and five years, adjusted for age, gender, and primary diagnosis, with transplantation as censored observation

| | 90 day Survival in % (95% CI) | 1 year Survival in % (95% CI) | 2 year Survival in % (95% CI) | 5 year Survival in % (95% CI) |
|---------------------------------------|----------------------------------|----------------------------------|----------------------------------|----------------------------------|
| ALL COUNTRIES * | | | | |
| 0-19 | 98.2 (97.1-99.2) | 95.2 (93.5-97.0) | 93.4 (91.0-95.8) | 86.5 (81.2-92.0) |
| 20-44 | 99.0 (98.8-99.2) | 96.0 (95.6-96.3) | 91.7 (91.2-92.3) | 79.0 (77.9-80.1) |
| 45-64 | 96.7 (96.5-96.9) | 89.3 (89.0-89.7) | 81.1 (80.6-81.6) | 57.2 (56.5-57.9) |
| 65-74 | 93.4 (93.1-93.7) | 80.5 (80.0-80.9) | 67.8 (67.2-68.4) | 37.9 (37.3-38.5) |
| 75+ | 89.2 (88.8-89.5) | 70.9 (70.4-71.5) | 54.2 (53.6-54.8) | 21.8 (21.3-22.3) |
| Men | 95.9 (95.8-96.1) | 87.3 (87.1-87.6) | 78.0 (77.6-78.3) | 52.6 (52.1-53.2) |
| Women | 95.5 (95.3-95.7) | 87.2 (86.9-87.5) | 78.6 (78.1-79.0) | 55.0 (54.4-55.6) |
| Diabetes | 96.0 (95.7-96.2) | 86.3 (85.8-86.7) | 74.7 (74.1-75.2) | 44.6 (43.9-45.3) |
| Hypertension / renal vascular disease | 96.5 (96.2-96.7) | 88.6 (88.2-89.0) | 79.4 (78.9-80.0) | 54.0 (53.2-54.9) |
| Glomerulonephritis | 97.4 (97.2-97.7) | 91.7 (91.2-92.2) | 85.0 (84.4-85.7) | 63.6 (62.5-64.7) |
| Other cause | 94.7 (94.6-94.9) | 85.5 (85.2-85.8) | 76.7 (76.3-77.1) | 53.8 (53.3-54.4) |
| All | 95.8 (95.7-95.9) | 87.3 (87.1-87.5) | 78.2 (77.9-78.5) | 53.6 (53.1-54.0) |

Survival was examined using the Cox regression method, with transplantation as censored observation (see methods)

** Based on data from Austria, Belgium (Dutch-speaking), Belgium (French-speaking), Denmark, Finland, Greece, Iceland, Norway, Spain (Andalusia), Spain (Aragon), Spain (Asturias), Spain (Basque country), Spain (Cantabria), Spain (Castile and León), Spain (Castile-La Mancha), Spain (Catalonia), Spain (Extremadura), Spain (Valencian region), Sweden, the Netherlands, United Kingdom (All countries)*

Table A.6.10.b (competing risks survival data)

90-day, one-, two- and five-year survival probabilities (cohort 2004-2008): Incident dialysis patients, adjusted

from day 1 to 90 days, one, two, and five years, adjusted for age, gender, and primary diagnosis, with transplantation as competing event

| | 90 day Survival in % (95% CI) | 1 year Survival in % (95% CI) | 2 year Survival in % (95% CI) | 5 year Survival in % (95% CI) |
|---------------------------------------|----------------------------------|----------------------------------|----------------------------------|----------------------------------|
| ALL COUNTRIES * | | | | |
| 0-19 | 99.3 (99.3-99.3) | 97.9 (97.8-97.9) | 96.3 (96.2-96.3) | 91.5 (91.3-91.7) |
| 20-44 | 98.6 (98.6-98.6) | 95.7 (95.6-95.8) | 92.4 (92.3-92.6) | 83.2 (83.0-83.5) |
| 45-64 | 97.1 (97.1-97.2) | 91.3 (91.2-91.4) | 85.0 (84.9-85.2) | 68.5 (68.2-68.8) |
| 65-74 | 94.2 (94.1-94.3) | 82.9 (82.7-83.1) | 71.6 (71.4-71.9) | 45.9 (45.6-46.2) |
| 75+ | 88.4 (88.2-88.6) | 68.0 (67.7-68.3) | 50.3 (50.0-50.7) | 20.1 (19.8-20.4) |
| Men | 96.4 (96.4-96.5) | 89.2 (89.1-89.4) | 81.6 (81.3-81.8) | 61.8 (61.5-62.1) |
| Women | 96.6 (96.5-96.7) | 89.7 (89.6-89.9) | 82.4 (82.2-82.7) | 63.4 (63.0-63.7) |
| Diabetes | 95.8 (95.7-95.9) | 87.3 (87.1-87.5) | 78.5 (78.2-78.8) | 56.6 (56.2-57.0) |
| Hypertension / renal vascular disease | 96.1 (96.0-96.2) | 88.3 (88.1-88.4) | 80.1 (79.9-80.3) | 59.3 (59.0-59.6) |
| Glomerulonephritis | 96.4 (96.3-96.5) | 89.2 (89.0-89.3) | 81.5 (81.3-81.7) | 61.9 (61.6-62.2) |
| Other cause | 96.7 (96.6-96.8) | 90.0 (89.9-90.2) | 82.9 (82.7-83.1) | 64.4 (64.1-64.7) |
| All | 96.5 (96.4-96.6) | 89.4 (89.3-89.6) | 81.9 (81.7-82.1) | 62.4 (62.2-62.8) |

Survival was examined using the Fine and Gray competing risk method, with transplantation as competing event (see methods)

** Based on data from Austria, Belgium (Dutch-speaking), Belgium (French-speaking), Denmark, Finland, Greece, Iceland, Norway, Spain (Andalusia), Spain (Aragon), Spain (Asturias), Spain (Basque country), Spain (Cantabria), Spain (Castile and León), Spain (Castile-La Mancha), Spain (Catalonia), Spain (Extremadura), Spain (Valencian region), Sweden, the Netherlands, United Kingdom (All countries)*

Table A.6.11.a

One-, two- and five-year survival probabilities (cohort 2004-2008): Incident dialysis patients, unadjusted

from day 91 to one, two, and five years + 90 days, by age, gender, and primary diagnosis, with transplantation as censored observation

| | 1 year Survival in % (95% CI) | 2 year Survival in % (95% CI) | 5 year Survival in % (95% CI) |
|---------------------------------------|----------------------------------|----------------------------------|----------------------------------|
| ALL COUNTRIES * | | | |
| 0-19 | 96.6 (94.6-97.8) | 94.7 (92.1-96.5) | 89.3 (84.6-92.7) |
| 20-44 | 96.0 (95.6-96.4) | 91.7 (91.1-92.2) | 79.6 (78.7-80.4) |
| 45-64 | 89.5 (89.2-89.9) | 80.8 (80.4-81.2) | 56.5 (56.1-56.9) |
| 65-74 | 81.6 (81.2-82.0) | 68.3 (67.9-68.7) | 36.8 (36.6-37.1) |
| 75+ | 73.7 (73.3-74.1) | 55.5 (55.2-55.9) | 21.3 (21.1-21.4) |
| Men | 83.6 (83.3-83.8) | 70.8 (70.6-71.1) | 40.6 (40.4-40.8) |
| Women | 83.7 (83.4-84.0) | 71.4 (71.0-71.7) | 42.2 (41.9-42.4) |
| Diabetes | 82.7 (82.3-83.1) | 68.1 (67.7-68.5) | 34.5 (34.2-34.7) |
| Hypertension / renal vascular disease | 82.0 (81.4-82.5) | 67.6 (67.1-68.1) | 35.2 (34.9-35.4) |
| Glomerulonephritis | 91.5 (91.0-92.0) | 83.7 (83.0-84.3) | 60.0 (59.3-60.7) |
| Other cause | 83.2 (82.9-83.5) | 71.5 (71.1-71.8) | 43.7 (43.5-43.9) |
| All | 83.6 (83.4-83.8) | 71.0 (70.8-71.3) | 41.2 (41.0-41.3) |

Survival was examined using the Kaplan Meier method, with transplantation as censored observation (see methods)

** Based on data from Austria, Belgium (Dutch-speaking), Belgium (French-speaking), Denmark, Finland, Greece, Iceland, Norway, Spain (Andalusia), Spain (Aragon), Spain (Asturias), Spain (Basque country), Spain (Cantabria), Spain (Castile and León), Spain (Castile-La Mancha), Spain (Catalonia), Spain (Extremadura), Spain (Valencian region), Sweden, the Netherlands, United Kingdom (All countries)*

Table A.6.11.b (competing risks survival data)

One-, two- and five-year survival probabilities (cohort 2004-2008): Incident dialysis patients, unadjusted

from day 91 to one, two, and five years + 90 days, by age, gender, and primary diagnosis, with transplantation as competing event

| | 1 year Survival in % (95% CI) | 2 year Survival in % (95% CI) | 5 year Survival in % (95% CI) |
|---------------------------------------|----------------------------------|----------------------------------|----------------------------------|
| ALL COUNTRIES * | | | |
| 0-19 | 97.3 (96.4-98.2) | 96.5 (95.4-97.6) | 95.4 (94.1-96.5) |
| 20-44 | 96.4 (96.2-96.7) | 93.4 (93.1-93.8) | 87.9 (87.4-88.4) |
| 45-64 | 90.0 (89.7-90.3) | 82.5 (82.2-82.9) | 66.0 (65.5-66.4) |
| 65-74 | 81.7 (81.3-82.0) | 68.9 (68.5-69.4) | 40.6 (40.1-41.1) |
| 75+ | 73.6 (73.2-74.1) | 55.5 (55.0-56.0) | 21.7 (21.3-22.1) |
| Men | 84.0 (83.8-84.3) | 72.7 (72.4-73.0) | 49.5 (49.2-49.8) |
| Women | 84.1 (83.8-84.4) | 73.0 (72.7-73.4) | 50.3 (49.9-50.7) |
| Diabetes | 83.0 (82.6-83.3) | 69.4 (68.9-69.8) | 41.0 (40.5-41.6) |
| Hypertension / renal vascular disease | 82.2 (81.7-82.7) | 68.7 (68.1-69.3) | 41.0 (40.4-41.7) |
| Glomerulonephritis | 92.1 (91.7-92.5) | 85.8 (85.3-86.4) | 71.3 (70.8-72.0) |
| Other cause | 83.7 (83.5-84.0) | 73.3 (73.0-73.6) | 52.5 (52.1-52.8) |
| All | 84.1 (83.9-84.2) | 72.8 (72.6-73.0) | 49.8 (49.5-50.1) |

Survival was examined using the cumulative incidence competing risk method, with transplantation as competing event (see methods)

** Based on data from Austria, Belgium (Dutch-speaking), Belgium (French-speaking), Denmark, Finland, Greece, Iceland, Norway, Spain (Andalusia), Spain (Aragon), Spain (Asturias), Spain (Basque country), Spain (Cantabria), Spain (Castile and León), Spain (Castile-La Mancha), Spain (Catalonia), Spain (Extremadura), Spain (Valencian region), Sweden, the Netherlands, United Kingdom (All countries)*

Table A.6.12.a

One-, two- and five-year survival probabilities (cohort 2004-2008): Incident dialysis patients, adjusted

from day 91 to one, two, and five years + 90 days, adjusted for age, gender, and primary diagnosis, with transplantation as censored observation

| | 1 year Survival in % (95% CI) | 2 year Survival in % (95% CI) | 5 year Survival in % (95% CI) |
|---------------------------------------|----------------------------------|----------------------------------|----------------------------------|
| ALL COUNTRIES * | | | |
| 0-19 | 96.4 (94.7-98.1) | 94.0 (91.3-96.7) | 86.3 (80.4-92.7) |
| 20-44 | 96.0 (95.6-96.4) | 91.7 (91.1-92.3) | 78.9 (77.8-80.0) |
| 45-64 | 90.2 (89.8-90.5) | 81.8 (81.3-82.3) | 57.5 (56.8-58.2) |
| 65-74 | 82.7 (82.2-83.2) | 69.9 (69.3-70.5) | 38.8 (38.1-39.4) |
| 75+ | 74.6 (74.0-75.2) | 56.8 (56.1-57.4) | 22.5 (22.0-23.1) |
| Men | 88.5 (88.2-88.7) | 78.9 (78.6-79.3) | 52.7 (52.2-53.3) |
| Women | 88.9 (88.6-89.2) | 79.9 (79.5-80.3) | 55.4 (54.8-56.1) |
| Diabetes | 86.7 (86.3-87.1) | 74.8 (74.3-75.4) | 44.1 (43.3-44.8) |
| Hypertension / renal vascular disease | 89.2 (88.8-89.6) | 79.8 (79.2-80.4) | 53.7 (52.9-54.6) |
| Glomerulonephritis | 92.4 (91.9-92.9) | 85.4 (84.7-86.1) | 63.5 (62.4-64.7) |
| Other cause | 87.8 (87.5-88.1) | 78.7 (78.3-79.1) | 54.7 (54.1-55.3) |
| All | 88.7 (88.5-88.9) | 79.3 (79.0-79.6) | 53.8 (53.4-54.3) |

Survival was examined using the Cox regression method, with transplantation as censored observation (see methods)

** Based on data from Austria, Belgium (Dutch-speaking), Belgium (French-speaking), Denmark, Finland, Greece, Iceland, Norway, Spain (Andalusia), Spain (Aragon), Spain (Asturias), Spain (Basque country), Spain (Cantabria), Spain (Castile and León), Spain (Castile-La Mancha), Spain (Catalonia), Spain (Extremadura), Spain (Valencian region), Sweden, the Netherlands, United Kingdom (All countries)*

Table A.6.12.b (competing risks survival data)

One-, two- and five-year survival probabilities (cohort 2004-2008): Incident dialysis patients, adjusted

from day 91 to one, two, and five years + 90 days, adjusted for age, gender, and primary diagnosis, with transplantation as competing event

| | 1 year Survival in % (95% CI) | 2 year Survival in % (95% CI) | 5 year Survival in % (95% CI) |
|---------------------------------------|----------------------------------|----------------------------------|----------------------------------|
| ALL COUNTRIES * | | | |
| 0-19 | 98.1 (98.1-98.2) | 96.5 (96.4-96.6) | 91.7 (91.5-91.9) |
| 20-44 | 96.2 (96.1-96.3) | 93.0 (92.9-93.1) | 83.7 (83.4-84.0) |
| 45-64 | 92.4 (92.3-92.5) | 86.1 (85.9-86.3) | 69.3 (69.0-69.6) |
| 65-74 | 84.9 (84.8-85.1) | 73.5 (73.2-73.7) | 47.0 (46.7-47.3) |
| 75+ | 71.4 (71.1-71.8) | 53.0 (52.6-53.3) | 21.1 (20.8-21.5) |
| Men | 90.5 (90.3-90.6) | 82.7 (82.5-82.9) | 62.5 (62.1-62.9) |
| Women | 91.1 (90.9-91.2) | 83.7 (83.5-84.0) | 64.5 (64.1-64.9) |
| Diabetes | 88.4 (88.2-88.6) | 79.2 (78.9-79.4) | 56.3 (55.8-56.7) |
| Hypertension / renal vascular disease | 89.5 (89.4-89.7) | 81.1 (80.9-81.3) | 59.7 (59.3-60.0) |
| Glomerulonephritis | 90.5 (90.4-90.7) | 82.8 (82.6-83.0) | 62.9 (62.6-63.2) |
| Other cause | 91.5 (91.3-91.6) | 84.5 (84.2-84.7) | 66.0 (65.6-66.4) |
| All | 90.7 (90.6-90.8) | 83.1 (82.9-83.3) | 63.3 (63.0-63.6) |

Survival was examined using the Fine and Gray competing risk method, with transplantation as competing event (see methods)

** Based on data from Austria, Belgium (Dutch-speaking), Belgium (French-speaking), Denmark, Finland, Greece, Iceland, Norway, Spain (Andalusia), Spain (Aragon), Spain (Asturias), Spain (Basque country), Spain (Cantabria), Spain (Castile and León), Spain (Castile-La Mancha), Spain (Catalonia), Spain (Extremadura), Spain (Valencian region), Sweden, the Netherlands, United Kingdom (All countries)*

Table A.6.13.a

90-day, one- and two-year survival probabilities (cohort 2007-2011): Incident dialysis patients, unadjusted
from day 1 to 90 days, one, and two years, by age, gender, and primary diagnosis, with transplantation as censored observation

| | 90 day Survival in % (95% CI) | 1 year Survival in % (95% CI) | 2 year Survival in % (95% CI) |
|---------------------------------------|----------------------------------|----------------------------------|----------------------------------|
| ALL COUNTRIES * | | | |
| 0-19 | 98.5 (97.2-99.2) | 96.2 (94.3-97.4) | 92.8 (90.1-94.8) |
| 20-44 | 99.0 (98.8-99.2) | 96.2 (95.8-96.5) | 92.1 (91.5-92.6) |
| 45-64 | 96.9 (96.7-97.1) | 89.6 (89.3-89.9) | 81.3 (80.9-81.7) |
| 65-74 | 93.7 (93.4-93.9) | 81.0 (80.6-81.4) | 68.6 (68.2-69.0) |
| 75+ | 89.7 (89.4-90.0) | 71.8 (71.4-72.1) | 55.6 (55.3-55.9) |
| Men | 94.2 (94.0-94.4) | 82.7 (82.4-82.9) | 70.7 (70.5-71.0) |
| Women | 93.8 (93.6-94.1) | 82.1 (81.8-82.4) | 70.6 (70.2-70.9) |
| Diabetes | 95.2 (95.0-95.5) | 83.4 (83.0-83.8) | 69.7 (69.3-70.1) |
| Hypertension / renal vascular disease | 94.4 (94.0-94.7) | 81.6 (81.1-82.1) | 68.0 (67.5-68.5) |
| Glomerulonephritis | 97.3 (97.0-97.6) | 91.3 (90.8-91.8) | 84.4 (83.7-85.0) |
| Other cause | 93.2 (93.0-93.4) | 81.1 (80.8-81.4) | 70.2 (69.9-70.5) |
| All | 94.1 (93.9-94.2) | 82.5 (82.3-82.7) | 70.7 (70.5-70.9) |

Survival was examined using the Kaplan Meier method, with transplantation as censored observation (see methods)

** Based on data from Austria, Belgium (Dutch-speaking), Belgium (French-speaking), Denmark, Finland, Greece, Iceland, Norway, Spain (Andalusia), Spain (Aragon), Spain (Asturias), Spain (Basque country), Spain (Cantabria), Spain (Castile and León), Spain (Castile-La Mancha), Spain (Catalonia), Spain (Extremadura), Spain (Valencian region), Sweden, the Netherlands, United Kingdom (All countries)*

Table A.6.13.b (competing risks survival data)

90-day, one- and two-year survival probabilities (cohort 2007-2011): Incident dialysis patients, unadjusted

from day 1 to 90 days, one, and two years, by age, gender, and primary diagnosis, with transplantation as competing event

| | 90 day Survival in % (95% CI) | 1 year Survival in % (95% CI) | 2 year Survival in % (95% CI) |
|---------------------------------------|----------------------------------|----------------------------------|----------------------------------|
| ALL COUNTRIES * | | | |
| 0-19 | 98.4 (97.7-99.1) | 96.8 (95.8-97.8) | 95.1 (93.8-96.2) |
| 20-44 | 99.0 (98.8-99.1) | 96.5 (96.2-96.7) | 93.5 (93.1-93.9) |
| 45-64 | 96.9 (96.7-97.0) | 89.9 (89.7-90.2) | 82.7 (82.4-83.0) |
| 65-74 | 93.6 (93.4-93.8) | 81.1 (80.7-81.5) | 69.2 (68.7-69.6) |
| 75+ | 89.6 (89.4-89.9) | 71.7 (71.3-72.0) | 55.6 (55.2-56.0) |
| Men | 94.2 (94.0-94.3) | 83.0 (82.8-83.2) | 72.2 (72.0-72.5) |
| Women | 93.8 (93.6-94.0) | 82.4 (82.1-82.7) | 72.0 (71.6-72.3) |
| Diabetes | 95.2 (95.0-95.4) | 83.5 (83.2-83.9) | 70.6 (70.1-71.1) |
| Hypertension / renal vascular disease | 94.3 (94.0-94.6) | 81.8 (81.3-82.2) | 68.9 (68.4-69.4) |
| Glomerulonephritis | 97.3 (97.0-97.5) | 91.7 (91.4-92.1) | 86.1 (85.6-86.6) |
| Other cause | 93.1 (93.0-93.3) | 81.5 (81.3-81.8) | 71.7 (71.4-72.1) |
| All | 94.0 (93.9-94.2) | 82.8 (82.6-83.0) | 72.1 (71.9-72.3) |

Survival was examined using the cumulative incidence competing risk method, with transplantation as competing event (see methods)

** Based on data from Austria, Belgium (Dutch-speaking), Belgium (French-speaking), Denmark, Finland, Greece, Iceland, Norway, Spain (Andalusia), Spain (Aragon), Spain (Asturias), Spain (Basque country), Spain (Cantabria), Spain (Castile and León), Spain (Castile-La Mancha), Spain (Catalonia), Spain (Extremadura), Spain (Valencian region), Sweden, the Netherlands, United Kingdom (All countries)*

Table A.6.14.a

90-day, one- and two-year survival probabilities (cohort 2007-2011): Incident dialysis patients, adjusted

from day 1 to 90 days, one, and two years, adjusted for age, gender, and primary diagnosis, with transplantation as censored observation

| | 90 day Survival in % (95% CI) | 1 year Survival in % (95% CI) | 2 year Survival in % (95% CI) |
|---------------------------------------|----------------------------------|----------------------------------|----------------------------------|
| ALL COUNTRIES * | | | |
| 0-19 | 98.3 (97.3-99.3) | 96.0 (94.4-97.7) | 92.5 (89.9-95.2) |
| 20-44 | 99.0 (98.9-99.2) | 96.4 (96.0-96.7) | 92.2 (91.7-92.8) |
| 45-64 | 97.1 (97.0-97.3) | 90.3 (90.0-90.6) | 82.3 (81.9-82.8) |
| 65-74 | 94.2 (93.9-94.5) | 82.3 (81.8-82.7) | 70.2 (69.6-70.8) |
| 75+ | 90.3 (90.0-90.7) | 73.0 (72.5-73.5) | 57.2 (56.6-57.8) |
| Men | 96.4 (96.2-96.5) | 88.6 (88.3-88.8) | 79.9 (79.6-80.3) |
| Women | 96.2 (96.0-96.3) | 88.4 (88.1-88.7) | 80.2 (79.8-80.6) |
| Diabetes | 96.6 (96.4-96.8) | 87.9 (87.5-88.2) | 77.2 (76.7-77.7) |
| Hypertension / renal vascular disease | 96.9 (96.7-97.1) | 89.5 (89.2-89.9) | 80.9 (80.4-81.4) |
| Glomerulonephritis | 97.6 (97.3-97.8) | 92.4 (91.9-92.8) | 86.3 (85.6-86.9) |
| Other cause | 95.4 (95.2-95.5) | 86.9 (86.6-87.2) | 78.7 (78.3-79.1) |
| All | 96.3 (96.2-96.4) | 88.5 (88.3-88.7) | 80.1 (79.8-80.4) |

Survival was examined using the Cox regression method, with transplantation as censored observation (see methods)

** Based on data from Austria, Belgium (Dutch-speaking), Belgium (French-speaking), Denmark, Finland, Greece, Iceland, Norway, Spain (Andalusia), Spain (Aragon), Spain (Asturias), Spain (Basque country), Spain (Cantabria), Spain (Castile and León), Spain (Castile-La Mancha), Spain (Catalonia), Spain (Extremadura), Spain (Valencian region), Sweden, the Netherlands, United Kingdom (All countries)*

Table A.6.14.b (competing risks survival data)

90-day, one- and two-year survival probabilities (cohort 2007-2011): Incident dialysis patients, adjusted

from day 1 to 90 days, one, and two years, adjusted for age, gender, and primary diagnosis, with transplantation as competing event

| | 90 day Survival in % (95% CI) | 1 year Survival in % (95% CI) | 2 year Survival in % (95% CI) |
|---------------------------------------|----------------------------------|----------------------------------|----------------------------------|
| ALL COUNTRIES * | | | |
| 0-19 | 99.3 (99.3-99.2) | 97.7 (97.7-97.6) | 95.9 (96.0-95.8) |
| 20-44 | 98.6 (98.6-98.5) | 95.5 (95.6-95.4) | 92.2 (92.3-92.0) |
| 45-64 | 97.3 (97.3-97.2) | 91.5 (91.6-91.4) | 85.3 (85.5-85.1) |
| 65-74 | 94.8 (94.9-94.7) | 84.2 (84.3-84.0) | 73.5 (73.7-73.2) |
| 75+ | 90.1 (90.3-89.9) | 71.5 (71.9-71.2) | 54.9 (55.3-54.5) |
| Men | 96.7 (96.8-96.6) | 89.7 (89.9-89.6) | 82.3 (82.5-82.1) |
| Women | 96.8 (96.9-96.7) | 90.1 (90.3-90.0) | 83.0 (83.2-82.7) |
| Diabetes | 96.3 (96.3-96.2) | 88.5 (88.6-88.3) | 80.2 (80.5-80.0) |
| Hypertension / renal vascular disease | 96.5 (96.5-96.4) | 89.1 (89.2-88.9) | 81.2 (81.5-81.0) |
| Glomerulonephritis | 96.7 (96.7-96.6) | 89.7 (89.8-89.5) | 82.2 (82.4-82.0) |
| Other cause | 96.8 (96.9-96.8) | 90.2 (90.4-90.0) | 83.1 (83.3-82.9) |
| All | 96.7 (96.8-96.7) | 89.9 (90.0-89.8) | 82.6 (82.8-82.4) |

Survival was examined using the Fine and Gray competing risk method, with transplantation as competing event (see methods)

** Based on data from Austria, Belgium (Dutch-speaking), Belgium (French-speaking), Denmark, Finland, Greece, Iceland, Norway, Spain (Andalusia), Spain (Aragon), Spain (Asturias), Spain (Basque country), Spain (Cantabria), Spain (Castile and León), Spain (Castile-La Mancha), Spain (Catalonia), Spain (Extremadura), Spain (Valencian region), Sweden, the Netherlands, United Kingdom (All countries)*

Table A.6.15.a

One- and two-year survival probabilities (cohort 2007-2011): Incident dialysis patients, unadjusted

from day 91 to one and two years + 90 days, by age, gender, and primary diagnosis, with transplantation as censored observation

| | 1 year Survival in % (95% CI) | 2 year Survival in % (95% CI) |
|---------------------------------------|----------------------------------|----------------------------------|
| ALL COUNTRIES * | | |
| 0-19 | 96.9 (95.0-98.1) | 93.6 (90.7-95.6) |
| 20-44 | 96.3 (95.9-96.6) | 92.0 (91.4-92.5) |
| 45-64 | 90.3 (90.0-90.6) | 81.8 (81.4-82.2) |
| 65-74 | 83.2 (82.8-83.6) | 70.1 (69.7-70.5) |
| 75+ | 75.2 (74.8-75.6) | 57.8 (57.5-58.2) |
| Men | 84.5 (84.3-84.8) | 72.0 (71.8-72.3) |
| Women | 84.4 (84.1-84.8) | 72.3 (71.9-72.6) |
| Diabetes | 83.9 (83.5-84.3) | 69.7 (69.3-70.2) |
| Hypertension / renal vascular disease | 83.0 (82.5-83.5) | 68.4 (67.9-68.9) |
| Glomerulonephritis | 92.2 (91.7-92.6) | 84.8 (84.1-85.4) |
| Other cause | 84.1 (83.8-84.4) | 72.6 (72.2-72.9) |
| All | 84.5 (84.3-84.7) | 72.1 (71.9-72.3) |

Survival was examined using the Kaplan Meier method, with transplantation as censored observation (see methods)

** Based on data from Austria, Belgium (Dutch-speaking), Belgium (French-speaking), Denmark, Finland, Greece, Iceland, Norway, Spain (Andalusia), Spain (Aragon), Spain (Asturias), Spain (Basque country), Spain (Cantabria), Spain (Castile and León), Spain (Castile-La Mancha), Spain (Catalonia), Spain (Extremadura), Spain (Valencian region), Sweden, the Netherlands, United Kingdom (All countries)*

Table A.6.15.b (competing risks survival data)

One- and two-year survival probabilities (cohort 2007-2011): Incident dialysis patients, unadjusted

from day 91 to one and two years + 90 days, by age, gender, and primary diagnosis, with transplantation as competing event

| | 1 year Survival in % (95% CI) | 2 year Survival in % (95% CI) |
|---------------------------------------|----------------------------------|----------------------------------|
| ALL COUNTRIES * | | |
| 0-19 | 97.5 (96.6-98.4) | 96.0 (94.7-97.1) |
| 20-44 | 96.6 (96.4-96.9) | 93.6 (93.3-94.0) |
| 45-64 | 90.7 (90.4-90.9) | 83.6 (83.3-83.9) |
| 65-74 | 83.4 (83.0-83.7) | 71.1 (70.7-71.6) |
| 75+ | 75.1 (74.8-75.5) | 58.0 (57.6-58.5) |
| Men | 85.0 (84.8-85.2) | 74.0 (73.7-74.2) |
| Women | 84.8 (84.6-85.1) | 74.1 (73.7-74.4) |
| Diabetes | 84.1 (83.7-84.5) | 71.1 (70.6-71.5) |
| Hypertension / renal vascular disease | 83.2 (82.8-83.7) | 69.7 (69.2-70.3) |
| Glomerulonephritis | 92.7 (92.3-93.1) | 86.9 (86.4-87.5) |
| Other cause | 84.5 (84.3-84.8) | 74.5 (74.2-74.8) |
| All | 84.9 (84.7-85.1) | 74.0 (73.8-74.2) |

Survival was examined using the cumulative incidence competing risk method, with transplantation as competing event (see methods)

** Based on data from Austria, Belgium (Dutch-speaking), Belgium (French-speaking), Denmark, Finland, Greece, Iceland, Norway, Spain (Andalusia), Spain (Aragon), Spain (Asturias), Spain (Basque country), Spain (Cantabria), Spain (Castile and León), Spain (Castile-La Mancha), Spain (Catalonia), Spain (Extremadura), Spain (Valencian region), Sweden, the Netherlands, United Kingdom (All countries)*

Table A.6.16.a

One- and two-year survival probabilities (cohort 2007-2011): Incident dialysis patients, adjusted

from day 91 to one and two years + 90 days, adjusted for age, gender, and primary diagnosis, with transplantation as censored observation

| | 1 year Survival in % (95% CI) | 2 year Survival in % (95% CI) |
|---------------------------------------|----------------------------------|----------------------------------|
| ALL COUNTRIES * | | |
| 0-19 | 96.8 (95.1-98.5) | 93.1 (90.2-96.0) |
| 20-44 | 96.4 (96.0-96.7) | 92.1 (91.5-92.7) |
| 45-64 | 91.0 (90.6-91.3) | 82.9 (82.5-83.4) |
| 65-74 | 84.2 (83.8-84.7) | 71.8 (71.2-72.4) |
| 75+ | 76.2 (75.7-76.7) | 59.4 (58.8-60.0) |
| Men | 89.6 (89.3-89.8) | 80.7 (80.3-81.0) |
| Women | 89.7 (89.4-90.0) | 81.2 (80.8-81.6) |
| Diabetes | 88.0 (87.7-88.4) | 77.1 (76.6-77.6) |
| Hypertension / renal vascular disease | 90.1 (89.7-90.5) | 80.9 (80.3-81.5) |
| Glomerulonephritis | 93.1 (92.6-93.6) | 86.7 (86.0-87.4) |
| Other cause | 88.8 (88.5-89.1) | 80.3 (79.9-80.7) |
| All | 89.7 (89.5-89.9) | 80.9 (80.6-81.2) |

Survival was examined using the Cox regression method, with transplantation as censored observation (see methods)

** Based on data from Austria, Belgium (Dutch-speaking), Belgium (French-speaking), Denmark, Finland, Greece, Iceland, Norway, Spain (Andalusia), Spain (Aragon), Spain (Asturias), Spain (Basque country), Spain (Cantabria), Spain (Castile and León), Spain (Castile-La Mancha), Spain (Catalonia), Spain (Extremadura), Spain (Valencian region), Sweden, the Netherlands, United Kingdom (All countries)*

Table A.6.16.b (competing risks survival data)

One- and two-year survival probabilities (cohort 2007-2011): Incident dialysis patients, adjusted

from day 91 to one and two years + 90 days, adjusted for age, gender, and primary diagnosis, with transplantation as competing event

| | 1 year Survival in % (95% CI) | 2 year Survival in % (95% CI) |
|---------------------------------------|----------------------------------|----------------------------------|
| ALL COUNTRIES * | | |
| 0-19 | 97.9 (97.9-98.0) | 96.1 (96.0-96.2) |
| 20-44 | 96.0 (95.9-96.1) | 92.6 (92.4-92.7) |
| 45-64 | 92.4 (92.3-92.6) | 86.1 (86.0-86.3) |
| 65-74 | 85.9 (85.7-86.1) | 75.0 (74.7-75.2) |
| 75+ | 74.6 (74.2-74.9) | 57.3 (56.9-57.7) |
| Men | 90.8 (90.7-91.0) | 83.2 (83.0-83.5) |
| Women | 91.3 (91.1-91.4) | 84.0 (83.8-84.3) |
| Diabetes | 89.2 (89.0-89.4) | 80.5 (80.2-80.8) |
| Hypertension / renal vascular disease | 90.0 (89.9-90.2) | 81.9 (81.7-82.2) |
| Glomerulonephritis | 90.8 (90.7-91.0) | 83.2 (83.0-83.5) |
| Other cause | 91.5 (91.4-91.7) | 84.5 (84.3-84.7) |
| All | 91.0 (90.9-91.2) | 83.5 (83.4-83.8) |

Survival was examined using the Fine and Gray competing risk method, with transplantation as competing event (see methods)

** Based on data from Austria, Belgium (Dutch-speaking), Belgium (French-speaking), Denmark, Finland, Greece, Iceland, Norway, Spain (Andalusia), Spain (Aragon), Spain (Asturias), Spain (Basque country), Spain (Cantabria), Spain (Castile and León), Spain (Castile-La Mancha), Spain (Catalonia), Spain (Extremadura), Spain (Valencian region), Sweden, the Netherlands, United Kingdom (All countries)*

Table A.6.17

One-, two- and five-year survival probabilities (cohort 2004-2008): First transplant patients (deceased donor), unadjusted
from day of transplant to one, two, and five years, by age, gender, and primary diagnosis

| | 1 year Survival in % (95% CI) | 2 year Survival in % (95% CI) | 5 year Survival in % (95% CI) |
|---------------------------------------|----------------------------------|----------------------------------|----------------------------------|
| ALL COUNTRIES * | | | |
| 0-19 | 98.3 (96.9-99.1) | 97.8 (96.2-98.7) | 95.7 (93.8-97.1) |
| 20-44 | 97.9 (97.5-98.3) | 97.0 (96.6-97.4) | 94.0 (93.4-94.5) |
| 45-64 | 95.3 (94.9-95.7) | 93.0 (92.5-93.4) | 85.0 (84.4-85.6) |
| 65+ | 89.1 (87.7-90.3) | 84.7 (83.2-86.1) | 70.8 (69.2-72.3) |
| Men | 95.3 (94.9-95.7) | 93.2 (92.7-93.6) | 86.2 (85.7-86.8) |
| Women | 96.5 (96.0-96.9) | 94.6 (94.1-95.1) | 88.6 (87.9-89.2) |
| Diabetes | 93.9 (93.0-94.7) | 91.3 (90.3-92.2) | 81.6 (80.3-82.7) |
| Hypertension / renal vascular disease | 93.0 (91.8-94.0) | 89.8 (88.4-91.0) | 80.4 (78.8-81.8) |
| Glomerulonephritis | 96.8 (96.3-97.3) | 95.3 (94.7-95.9) | 90.4 (89.6-91.2) |
| Other cause | 96.3 (95.9-96.7) | 94.6 (94.1-95.0) | 88.7 (88.1-89.3) |
| All | 95.7 (95.4-96.0) | 93.7 (93.4-94.1) | 87.1 (86.7-87.5) |

* Based on data from Austria, Belgium (Dutch-speaking), Belgium (French-speaking), Denmark, Finland, Greece, Iceland, Norway, Spain (Andalusia), Spain (Aragon), Spain (Asturias), Spain (Basque country), Spain (Cantabria), Spain (Castile and León), Spain (Catalonia), Spain (Extremadura), Spain (Valencian region), Sweden, the Netherlands, United Kingdom (All countries)

Table A.6.18

One-, two- and five-year survival probabilities (cohort 2004-2008): First transplant patients (deceased donor), adjusted from day of transplant to one, two, and five years, adjusted for age, gender, and primary diagnosis

| | 1 year Survival in % (95% CI) | 2 year Survival in % (95% CI) | 5 year Survival in % (95% CI) |
|---------------------------------------|----------------------------------|----------------------------------|----------------------------------|
| ALL COUNTRIES * | | | |
| 0-19 | 98.2 (97.1-99.4) | 97.7 (96.4-99.0) | 95.5 (93.7-97.3) |
| 20-44 | 98.1 (97.8-98.4) | 97.2 (96.8-97.6) | 94.5 (94.0-95.1) |
| 45-64 | 95.7 (95.3-96.1) | 93.5 (93.0-94.0) | 86.1 (85.4-86.9) |
| 65+ | 90.1 (88.7-91.4) | 86.0 (84.4-87.6) | 73.0 (70.9-75.1) |
| Men | 97.2 (96.9-97.4) | 95.9 (95.5-96.2) | 91.3 (90.8-91.9) |
| Women | 97.7 (97.4-98.0) | 96.5 (96.1-96.9) | 92.4 (91.8-93.0) |
| Diabetes | 95.8 (95.1-96.4) | 93.8 (93.1-94.6) | 86.5 (85.4-87.7) |
| Hypertension / renal vascular disease | 96.6 (96.0-97.2) | 94.9 (94.1-95.7) | 89.7 (88.6-90.9) |
| Glomerulonephritis | 97.8 (97.4-98.2) | 96.7 (96.2-97.2) | 93.1 (92.4-93.8) |
| Other cause | 97.5 (97.2-97.8) | 96.3 (95.9-96.6) | 92.1 (91.6-92.7) |
| All | 97.4 (97.2-97.6) | 96.1 (95.9-96.4) | 91.8 (91.4-92.2) |

* Based on data from Austria, Belgium (Dutch-speaking), Belgium (French-speaking), Denmark, Finland, Greece, Iceland, Norway, Spain (Andalusia), Spain (Aragon), Spain (Asturias), Spain (Basque country), Spain (Cantabria), Spain (Castile and León), Spain (Catalonia), Spain (Extremadura), Spain (Valencian region), Sweden, the Netherlands, United Kingdom (All countries)

Table A.6.19

One- and two-year survival probabilities (cohort 2007-2011): First transplant patients (deceased donor), unadjusted
from day of transplant to one and two years, by age, gender, and primary diagnosis

| | 1 year Survival in % (95% CI) | 2 year Survival in % (95% CI) |
|---------------------------------------|----------------------------------|----------------------------------|
| ALL COUNTRIES * | | |
| 0-19 | 97.9 (96.2-98.9) | 97.7 (96.0-98.7) |
| 20-44 | 98.1 (97.8-98.4) | 97.2 (96.8-97.6) |
| 45-64 | 95.7 (95.3-96.1) | 93.4 (92.9-93.8) |
| 65+ | 90.9 (89.8-91.9) | 86.9 (85.7-88.1) |
| Men | 95.7 (95.3-96.0) | 93.3 (92.9-93.7) |
| Women | 96.6 (96.1-96.9) | 95.0 (94.5-95.5) |
| Diabetes | 94.8 (94.0-95.4) | 92.2 (91.3-93.0) |
| Hypertension / renal vascular disease | 93.8 (92.7-94.7) | 91.0 (89.8-92.1) |
| Glomerulonephritis | 97.5 (96.9-97.9) | 95.9 (95.3-96.5) |
| Other cause | 96.3 (95.9-96.6) | 94.4 (93.9-94.8) |
| All | 96.0 (95.7-96.2) | 94.0 (93.6-94.3) |

** Based on data from Austria, Belgium (Dutch-speaking), Belgium (French-speaking), Denmark, Finland, Greece, Iceland, Norway, Spain (Andalusia), Spain (Aragon), Spain (Asturias), Spain (Basque country), Spain (Cantabria), Spain (Castile and León), Spain (Catalonia), Spain (Extremadura), Spain (Valencian region), Sweden, the Netherlands, United Kingdom (All countries)*

Table A.6.20

One- and two-year survival probabilities (cohort 2007-2011): First transplant patients (deceased donor), adjusted from day of transplant to one and two years, adjusted for age, gender, and primary diagnosis

| | 1 year Survival in % (95% CI) | 2 year Survival in % (95% CI) |
|---------------------------------------|----------------------------------|----------------------------------|
| ALL COUNTRIES * | | |
| 0-19 | | |
| 20-44 | 98.3 (98.0-98.6) | 97.4 (97.0-97.8) |
| 45-64 | 96.1 (95.7-96.4) | 93.9 (93.4-94.4) |
| 65+ | 91.9 (90.9-93.0) | 88.2 (87.0-89.5) |
| Men | 97.5 (97.2-97.7) | 96.0 (95.7-96.4) |
| Women | 97.8 (97.5-98.1) | 96.8 (96.5-97.2) |
| Diabetes | 96.5 (95.9-97.0) | 94.7 (94.0-95.4) |
| Hypertension / renal vascular disease | 96.9 (96.3-97.5) | 95.4 (94.7-96.1) |
| Glomerulonephritis | 98.3 (98.0-98.6) | 97.3 (96.9-97.7) |
| Other cause | 97.5 (97.2-97.8) | 96.3 (95.9-96.6) |
| All | 97.6 (97.4-97.8) | 96.4 (96.1-96.6) |

* Based on data from Austria, Belgium (Dutch-speaking), Belgium (French-speaking), Denmark, Finland, Greece, Iceland, Norway, Spain (Andalusia), Spain (Aragon), Spain (Asturias), Spain (Basque country), Spain (Cantabria), Spain (Castile and León), Spain (Catalonia), Spain (Extremadura), Spain (Valencian region), Sweden, the Netherlands, United Kingdom (All countries)

Table A.6.21

One-, two- and five-year survival probabilities (cohort 2004-2008): First transplant patients (living donor), unadjusted
from day of transplant to one, two, and five years, by age, gender, and primary diagnosis

| | 1 year Survival in % (95% CI) | 2 year Survival in % (95% CI) | 5 year Survival in % (95% CI) |
|---------------------------------------|----------------------------------|----------------------------------|----------------------------------|
| ALL COUNTRIES * | | | |
| 0-19 | 98.3 (96.5-99.2) | 98.3 (96.5-99.2) | 97.3 (95.2-98.5) |
| 20-44 | 99.3 (98.9-99.5) | 98.9 (98.4-99.2) | 97.7 (97.0-98.1) |
| 45-64 | 97.8 (97.1-98.3) | 96.4 (95.5-97.0) | 91.6 (90.5-92.6) |
| 65+ | 93.6 (90.5-95.7) | 90.7 (87.3-93.2) | 78.5 (74.7-81.8) |
| Men | 98.1 (97.6-98.5) | 97.2 (96.6-97.6) | 93.5 (92.8-94.3) |
| Women | 98.6 (98.1-99.0) | 97.9 (97.2-98.4) | 95.4 (94.5-96.2) |
| Diabetes | 96.3 (94.2-97.6) | 93.4 (90.9-95.2) | 85.3 (82.3-87.8) |
| Hypertension / renal vascular disease | 95.9 (93.7-97.4) | 94.8 (92.4-96.4) | 90.2 (87.4-92.4) |
| Glomerulonephritis | 99.2 (98.6-99.5) | 98.5 (97.8-99.0) | 96.7 (95.7-97.4) |
| Other cause | 98.6 (98.1-98.9) | 97.9 (97.4-98.4) | 95.1 (94.4-95.8) |
| All | 98.3 (98.0-98.6) | 97.4 (97.0-97.8) | 94.3 (93.7-94.8) |

* Based on data from Austria, Belgium (Dutch-speaking), Belgium (French-speaking), Denmark, Finland, Greece, Iceland, Norway, Spain (Andalusia), Spain (Aragon), Spain (Asturias), Spain (Basque country), Spain (Cantabria), Spain (Castile and León), Spain (Catalonia), Spain (Extremadura), Spain (Valencian region), Sweden, the Netherlands, United Kingdom (All countries)

Table A.6.22

One-, two- and five-year survival probabilities (cohort 2004-2008): First transplant patients (living donor), adjusted from day of transplant to one, two, and five years, adjusted for age, gender, and primary diagnosis

| | 1 year Survival in % (95% CI) | 2 year Survival in % (95% CI) | 5 year Survival in % (95% CI) |
|---------------------------------------|----------------------------------|----------------------------------|----------------------------------|
| ALL COUNTRIES * | | | |
| 0-19 | | | |
| 20-44 | 99.3 (99.0-99.6) | 98.9 (98.5-99.3) | 97.7 (97.2-98.3) |
| 45-64 | 98.0 (97.4-98.6) | 96.7 (96.0-97.4) | 92.5 (91.4-93.6) |
| 65+ | 94.8 (92.4-97.2) | 93.0 (90.3-95.8) | 82.1 (78.0-86.5) |
| Men | 98.6 (98.3-99.0) | 97.9 (97.5-98.3) | 95.1 (94.3-95.8) |
| Women | 98.8 (98.4-99.2) | 98.2 (97.7-98.7) | 96.3 (95.5-97.0) |
| Diabetes | 97.5 (96.4-98.7) | 95.6 (94.0-97.2) | 89.8 (87.5-92.3) |
| Hypertension / renal vascular disease | 97.8 (96.7-98.8) | 97.1 (95.9-98.3) | 94.4 (92.7-96.2) |
| Glomerulonephritis | 99.2 (98.8-99.6) | 98.6 (98.1-99.2) | 96.9 (96.1-97.8) |
| Other cause | 98.7 (98.4-99.1) | 98.2 (97.7-98.6) | 95.6 (94.9-96.3) |
| All | 98.7 (98.4-99.0) | 98.1 (97.7-98.4) | 95.6 (95.0-96.1) |

* Based on data from Austria, Belgium (Dutch-speaking), Belgium (French-speaking), Denmark, Finland, Greece, Iceland, Norway, Spain (Andalusia), Spain (Aragon), Spain (Asturias), Spain (Basque country), Spain (Cantabria), Spain (Castile and León), Spain (Catalonia), Spain (Extremadura), Spain (Valencian region), Sweden, the Netherlands, United Kingdom (All countries)

Table A.6.23

One- and two-year survival probabilities (cohort 2007-2011): First transplant patients (living donor), unadjusted
from day of transplant to one and two years, by age, gender, and primary diagnosis

| | 1 year Survival in % (95% CI) | 2 year Survival in % (95% CI) |
|---------------------------------------|----------------------------------|----------------------------------|
| ALL COUNTRIES * | | |
| 0-19 | 99.3 (97.8-99.8) | 99.3 (97.8-99.8) |
| 20-44 | 99.5 (99.2-99.7) | 99.2 (98.8-99.4) |
| 45-64 | 98.1 (97.6-98.5) | 96.8 (96.2-97.3) |
| 65+ | 95.7 (93.9-97.1) | 92.1 (89.9-93.9) |
| Men | 98.6 (98.2-98.9) | 97.7 (97.2-98.0) |
| Women | 98.6 (98.2-99.0) | 97.5 (96.9-98.0) |
| Diabetes | 96.8 (95.3-97.9) | 94.9 (93.0-96.2) |
| Hypertension / renal vascular disease | 97.0 (95.3-98.0) | 95.2 (93.3-96.6) |
| Glomerulonephritis | 99.2 (98.7-99.5) | 98.5 (97.9-99.0) |
| Other cause | 98.9 (98.5-99.1) | 98.0 (97.6-98.4) |
| All | 98.6 (98.3-98.8) | 97.6 (97.3-97.9) |

** Based on data from Austria, Belgium (Dutch-speaking), Belgium (French-speaking), Denmark, Finland, Greece, Iceland, Norway, Spain (Andalusia), Spain (Aragon), Spain (Asturias), Spain (Basque country), Spain (Cantabria), Spain (Castile and León), Spain (Catalonia), Spain (Extremadura), Spain (Valencian region), Sweden, the Netherlands, United Kingdom (All countries)*

Table A.6.24

One- and two-year survival probabilities (cohort 2007-2011): First transplant patients (living donor), adjusted from day of transplant to one and two years, adjusted for age, gender, and primary diagnosis

| | 1 year Survival in % (95% CI) | 2 year Survival in % (95% CI) |
|---------------------------------------|----------------------------------|----------------------------------|
| ALL COUNTRIES * | | |
| 0-19 | | |
| 20-44 | 99.5 (99.3-99.7) | 99.2 (98.9-99.5) |
| 45-64 | 98.3 (97.9-98.7) | 97.1 (96.5-97.6) |
| 65+ | 96.0 (94.5-97.6) | 92.9 (90.8-95.0) |
| Men | 99.1 (98.9-99.3) | 98.6 (98.3-98.9) |
| Women | 99.0 (98.7-99.3) | 98.2 (97.7-98.6) |
| Diabetes | 98.1 (97.3-98.9) | 96.9 (95.8-98.0) |
| Hypertension / renal vascular disease | 98.5 (97.8-99.2) | 97.6 (96.7-98.5) |
| Glomerulonephritis | 99.3 (99.0-99.6) | 98.8 (98.3-99.2) |
| Other cause | 99.2 (98.9-99.4) | 98.5 (98.2-98.9) |
| All | 99.1 (98.9-99.3) | 98.4 (98.2-98.7) |

** Based on data from Austria, Belgium (Dutch-speaking), Belgium (French-speaking), Denmark, Finland, Greece, Iceland, Norway, Spain (Andalusia), Spain (Aragon), Spain (Asturias), Spain (Basque country), Spain (Cantabria), Spain (Castile and León), Spain (Catalonia), Spain (Extremadura), Spain (Valencian region), Sweden, the Netherlands, United Kingdom (All countries)*

Table A.6.25

One-, two- and five-year survival probabilities (cohort 2004-2008): First graft (deceased donor), unadjusted
from day of transplant to one, two, and five years, by age, gender, and primary diagnosis

| | 1 year Survival in % (95% CI) | 2 year Survival in % (95% CI) | 5 year Survival in % (95% CI) |
|---------------------------------------|----------------------------------|----------------------------------|----------------------------------|
| ALL COUNTRIES * | | | |
| 0-19 | 90.4 (87.9-92.4) | 88.2 (85.5-90.4) | 77.2 (74.4-79.8) |
| 20-44 | 92.8 (92.2-93.4) | 90.5 (89.8-91.1) | 83.6 (82.8-84.4) |
| 45-64 | 89.5 (88.9-90.1) | 86.4 (85.8-87.0) | 76.7 (76.0-77.3) |
| 65+ | 82.3 (80.8-83.8) | 78.0 (76.4-79.5) | 63.6 (62.1-65.0) |
| Men | 90.0 (89.5-90.5) | 87.0 (86.4-87.5) | 77.5 (76.9-78.1) |
| Women | 90.0 (89.3-90.6) | 87.3 (86.5-88.0) | 78.4 (77.6-79.1) |
| Diabetes | 89.4 (88.4-90.4) | 86.0 (84.9-87.1) | 74.4 (73.2-75.6) |
| Hypertension / renal vascular disease | 86.6 (85.1-87.9) | 83.1 (81.6-84.5) | 71.0 (69.5-72.5) |
| Glomerulonephritis | 90.8 (89.9-91.6) | 87.8 (86.9-88.7) | 79.7 (78.7-80.7) |
| Other cause | 90.5 (89.9-91.0) | 87.9 (87.3-88.5) | 79.5 (78.8-80.1) |
| All | 90.0 (89.6-90.4) | 87.1 (86.6-87.5) | 77.8 (77.4-78.3) |

* Based on data from Austria, Belgium (Dutch-speaking), Belgium (French-speaking), Denmark, Finland, Greece, Iceland, Norway, Spain (Andalusia), Spain (Aragon), Spain (Asturias), Spain (Basque country), Spain (Cantabria), Spain (Castile and León), Spain (Catalonia), Spain (Extremadura), Spain (Valencian region), Sweden, the Netherlands, United Kingdom (All countries)

Table A.6.26

One-, two- and five-year survival probabilities (cohort 2004-2008): First graft (deceased donor), adjusted from day of transplant to one, two, and five years, adjusted for age, gender, and primary diagnosis

| | 1 year Survival in % (95% CI) | 2 year Survival in % (95% CI) | 5 year Survival in % (95% CI) |
|---------------------------------------|----------------------------------|----------------------------------|----------------------------------|
| ALL COUNTRIES * | | | |
| 0-19 | 90.0 (87.5-92.6) | 87.7 (84.9-90.6) | 76.3 (72.7-80.1) |
| 20-44 | 93.0 (92.4-93.7) | 90.8 (90.1-91.5) | 84.2 (83.3-85.2) |
| 45-64 | 89.8 (89.2-90.5) | 86.9 (86.2-87.6) | 77.3 (76.5-78.2) |
| 65+ | 83.1 (81.4-84.9) | 78.9 (77.0-80.9) | 64.8 (62.6-67.1) |
| Men | 91.4 (90.9-91.9) | 88.8 (88.2-89.4) | 80.4 (79.6-81.2) |
| Women | 91.1 (90.4-91.8) | 88.7 (87.9-89.4) | 80.6 (79.6-81.5) |
| Diabetes | 90.4 (89.3-91.4) | 87.2 (86.0-88.5) | 76.3 (74.8-77.9) |
| Hypertension / renal vascular disease | 89.3 (88.0-90.6) | 86.6 (85.1-88.0) | 76.4 (74.5-78.3) |
| Glomerulonephritis | 91.5 (90.6-92.3) | 88.8 (87.8-89.7) | 81.1 (80.0-82.4) |
| Other cause | 91.4 (90.9-92.0) | 89.0 (88.4-89.7) | 81.3 (80.4-82.1) |
| All | 91.3 (90.9-91.7) | 88.7 (88.3-89.2) | 80.5 (79.8-81.1) |

* Based on data from Austria, Belgium (Dutch-speaking), Belgium (French-speaking), Denmark, Finland, Greece, Iceland, Norway, Spain (Andalusia), Spain (Aragon), Spain (Asturias), Spain (Basque country), Spain (Cantabria), Spain (Castile and León), Spain (Catalonia), Spain (Extremadura), Spain (Valencian region), Sweden, the Netherlands, United Kingdom (All countries)

Table A.6.27

One- and two-year survival probabilities (cohort 2007-2011): First graft (deceased donor), unadjusted
from day of transplant to one and two years, by age, gender, and primary diagnosis

| | 1 year Survival in % (95% CI) | 2 year Survival in % (95% CI) |
|---------------------------------------|----------------------------------|----------------------------------|
| ALL COUNTRIES * | | |
| 0-19 | 91.3 (88.7-93.4) | 88.2 (85.4-90.5) |
| 20-44 | 93.3 (92.8-93.9) | 91.2 (90.6-91.8) |
| 45-64 | 90.4 (89.8-90.9) | 87.2 (86.6-87.8) |
| 65+ | 85.1 (83.9-86.3) | 81.4 (80.0-82.6) |
| Men | 90.6 (90.2-91.1) | 87.6 (87.1-88.1) |
| Women | 90.9 (90.3-91.5) | 88.3 (87.6-88.9) |
| Diabetes | 90.4 (89.5-91.3) | 87.2 (86.2-88.2) |
| Hypertension / renal vascular disease | 87.8 (86.5-89.0) | 84.9 (83.5-86.1) |
| Glomerulonephritis | 92.0 (91.2-92.8) | 89.2 (88.3-90.0) |
| Other cause | 90.9 (90.3-91.4) | 88.1 (87.5-88.6) |
| All | 90.7 (90.4-91.1) | 87.9 (87.4-88.2) |

** Based on data from Austria, Belgium (Dutch-speaking), Belgium (French-speaking), Denmark, Finland, Greece, Iceland, Norway, Spain (Andalusia), Spain (Aragon), Spain (Asturias), Spain (Basque country), Spain (Cantabria), Spain (Castile and León), Spain (Catalonia), Spain (Extremadura), Spain (Valencian region), Sweden, the Netherlands, United Kingdom (All countries)*

Table A.6.28

One- and two-year survival probabilities (cohort 2007-2011): First graft (deceased donor), adjusted from day of transplant to one and two years, adjusted for age, gender, and primary diagnosis

| | 1 year Survival in % (95% CI) | 2 year Survival in % (95% CI) |
|---------------------------------------|----------------------------------|----------------------------------|
| ALL COUNTRIES * | | |
| 0-19 | 91.1 (88.6-93.7) | 88.0 (85.1-91.0) |
| 20-44 | 93.5 (92.9-94.1) | 91.4 (90.7-92.1) |
| 45-64 | 90.6 (90.0-91.2) | 87.5 (86.9-88.2) |
| 65+ | 85.9 (84.5-87.3) | 82.2 (80.7-83.8) |
| Men | 92.0 (91.5-92.5) | 89.4 (88.8-89.9) |
| Women | 91.9 (91.3-92.5) | 89.5 (88.8-90.2) |
| Diabetes | 91.4 (90.5-92.3) | 88.5 (87.4-89.5) |
| Hypertension / renal vascular disease | 90.2 (89.0-91.4) | 87.7 (86.3-89.0) |
| Glomerulonephritis | 92.8 (92.0-93.6) | 90.2 (89.3-91.1) |
| Other cause | 91.8 (91.3-92.3) | 89.3 (88.7-89.9) |
| All | 92.0 (91.6-92.4) | 89.4 (89.0-89.9) |

* Based on data from Austria, Belgium (Dutch-speaking), Belgium (French-speaking), Denmark, Finland, Greece, Iceland, Norway, Spain (Andalusia), Spain (Aragon), Spain (Asturias), Spain (Basque country), Spain (Cantabria), Spain (Castile and León), Spain (Catalonia), Spain (Extremadura), Spain (Valencian region), Sweden, the Netherlands, United Kingdom (All countries)

Table A.6.29

One-, two- and five-year survival probabilities (cohort 2004-2008): First graft (living donor), unadjusted
from day of transplant to one, two, and five years, by age, gender, and primary diagnosis

| | 1 year Survival in % (95% CI) | 2 year Survival in % (95% CI) | 5 year Survival in % (95% CI) |
|---------------------------------------|----------------------------------|----------------------------------|----------------------------------|
| ALL COUNTRIES * | | | |
| 0-19 | 94.9 (92.4-96.5) | 92.9 (90.2-94.9) | 84.0 (80.8-86.8) |
| 20-44 | 95.5 (94.8-96.2) | 93.9 (93.0-94.7) | 88.8 (87.7-89.8) |
| 45-64 | 95.6 (94.7-96.3) | 93.5 (92.4-94.3) | 86.6 (85.4-87.8) |
| 65+ | 91.7 (88.4-94.1) | 88.1 (84.6-90.9) | 75.9 (72.1-79.3) |
| Men | 95.1 (94.4-95.8) | 93.4 (92.6-94.1) | 86.4 (85.5-87.4) |
| Women | 95.6 (94.7-96.4) | 93.3 (92.3-94.2) | 87.7 (86.5-88.9) |
| Diabetes | 93.4 (90.9-95.3) | 89.9 (87.1-92.1) | 80.0 (76.9-82.8) |
| Hypertension / renal vascular disease | 92.5 (89.9-94.5) | 89.8 (86.9-92.0) | 81.1 (77.9-83.9) |
| Glomerulonephritis | 95.8 (94.7-96.6) | 93.4 (92.2-94.5) | 87.1 (85.6-88.5) |
| Other cause | 95.7 (94.9-96.3) | 94.2 (93.4-94.9) | 88.6 (87.6-89.5) |
| All | 95.3 (94.8-95.8) | 93.3 (92.7-93.9) | 86.9 (86.2-87.7) |

* Based on data from Austria, Belgium (Dutch-speaking), Belgium (French-speaking), Denmark, Finland, Greece, Iceland, Norway, Spain (Andalusia), Spain (Aragon), Spain (Asturias), Spain (Basque country), Spain (Cantabria), Spain (Castile and León), Spain (Catalonia), Spain (Extremadura), Spain (Valencian region), Sweden, the Netherlands, United Kingdom (All countries)

Table A.6.30

One-, two- and five-year survival probabilities (cohort 2004-2008): First graft (living donor), adjusted from day of transplant to one, two, and five years, adjusted for age, gender, and primary diagnosis

| | 1 year Survival in % (95% CI) | 2 year Survival in % (95% CI) | 5 year Survival in % (95% CI) |
|---------------------------------------|----------------------------------|----------------------------------|----------------------------------|
| ALL COUNTRIES * | | | |
| 0-19 | 94.2 (91.8-96.6) | 92.2 (89.5-95.0) | 82.5 (78.6-86.5) |
| 20-44 | 95.5 (94.7-96.3) | 93.8 (92.9-94.7) | 88.7 (87.5-89.9) |
| 45-64 | 95.6 (94.8-96.5) | 93.5 (92.5-94.6) | 86.9 (85.5-88.3) |
| 65+ | 92.7 (89.8-95.6) | 90.1 (86.8-93.5) | 78.3 (73.8-83.1) |
| Men | 95.2 (94.4-95.9) | 93.4 (92.6-94.2) | 86.4 (85.3-87.6) |
| Women | 95.4 (94.5-96.3) | 93.1 (92.0-94.2) | 87.4 (86.0-88.9) |
| Diabetes | 93.7 (91.5-95.9) | 90.2 (87.6-93.0) | 80.6 (77.1-84.3) |
| Hypertension / renal vascular disease | 92.9 (90.6-95.3) | 90.4 (87.7-93.1) | 82.1 (78.6-85.7) |
| Glomerulonephritis | 95.7 (94.7-96.7) | 93.3 (92.0-94.6) | 86.9 (85.2-88.6) |
| Other cause | 95.5 (94.8-96.2) | 94.1 (93.2-94.9) | 88.3 (87.1-89.4) |
| All | 95.2 (94.7-95.8) | 93.3 (92.6-94.0) | 86.8 (85.9-87.7) |

* Based on data from Austria, Belgium (Dutch-speaking), Belgium (French-speaking), Denmark, Finland, Greece, Iceland, Norway, Spain (Andalusia), Spain (Aragon), Spain (Asturias), Spain (Basque country), Spain (Cantabria), Spain (Castile and León), Spain (Catalonia), Spain (Extremadura), Spain (Valencian region), Sweden, the Netherlands, United Kingdom (All countries)

Table A.6.31

One- and two-year survival probabilities (cohort 2007-2011): First graft (living donor), unadjusted
from day of transplant to one and two years, by age, gender, and primary diagnosis

| | 1 year Survival in % (95% CI) | 2 year Survival in % (95% CI) |
|---------------------------------------|----------------------------------|----------------------------------|
| ALL COUNTRIES * | | |
| 0-19 | 95.6 (93.3-97.2) | 94.4 (91.9-96.1) |
| 20-44 | 96.2 (95.5-96.7) | 94.4 (93.6-95.1) |
| 45-64 | 95.7 (95.0-96.3) | 93.7 (92.9-94.4) |
| 65+ | 94.2 (92.1-95.7) | 90.6 (88.2-92.5) |
| Men | 95.7 (95.2-96.2) | 94.1 (93.5-94.7) |
| Women | 95.9 (95.1-96.5) | 93.3 (92.4-94.1) |
| Diabetes | 94.9 (93.0-96.3) | 92.2 (90.0-93.8) |
| Hypertension / renal vascular disease | 93.8 (91.7-95.3) | 90.9 (88.6-92.7) |
| Glomerulonephritis | 95.4 (94.4-96.2) | 93.7 (92.6-94.6) |
| Other cause | 96.4 (95.9-96.9) | 94.6 (93.9-95.2) |
| All | 95.8 (95.3-96.2) | 93.8 (93.3-94.3) |

** Based on data from Austria, Belgium (Dutch-speaking), Belgium (French-speaking), Denmark, Finland, Greece, Iceland, Norway, Spain (Andalusia), Spain (Aragon), Spain (Asturias), Spain (Basque country), Spain (Cantabria), Spain (Castile and León), Spain (Catalonia), Spain (Extremadura), Spain (Valencian region), Sweden, the Netherlands, United Kingdom (All countries)*

Table A.6.32

One- and two-year survival probabilities (cohort 2007-2011): First graft (living donor), adjusted from day of transplant to one and two years, adjusted for age, gender, and primary diagnosis

| | 1 year Survival in % (95% CI) | 2 year Survival in % (95% CI) |
|---------------------------------------|----------------------------------|----------------------------------|
| ALL COUNTRIES * | | |
| 0-19 | 95.0 (92.8-97.3) | 93.9 (91.5-96.4) |
| 20-44 | 96.2 (95.5-96.8) | 94.5 (93.7-95.2) |
| 45-64 | 95.7 (95.1-96.4) | 93.8 (93.0-94.6) |
| 65+ | 94.3 (92.4-96.3) | 90.9 (88.6-93.4) |
| Men | 95.9 (95.3-96.5) | 94.4 (93.8-95.1) |
| Women | 95.8 (95.0-96.5) | 93.1 (92.2-94.0) |
| Diabetes | 95.1 (93.6-96.8) | 92.5 (90.6-94.5) |
| Hypertension / renal vascular disease | 94.2 (92.4-96.0) | 91.5 (89.4-93.7) |
| Glomerulonephritis | 95.2 (94.3-96.2) | 93.5 (92.4-94.6) |
| Other cause | 96.4 (95.8-96.9) | 94.6 (93.9-95.3) |
| All | 95.8 (95.4-96.3) | 93.9 (93.4-94.5) |

* Based on data from Austria, Belgium (Dutch-speaking), Belgium (French-speaking), Denmark, Finland, Greece, Iceland, Norway, Spain (Andalusia), Spain (Aragon), Spain (Asturias), Spain (Basque country), Spain (Cantabria), Spain (Castile and León), Spain (Catalonia), Spain (Extremadura), Spain (Valencian region), Sweden, the Netherlands, United Kingdom (All countries)

Figure A.6.1
**Adjusted survival (cohort 2004-2008):
 Incident dialysis patients and patients receiving
 a first transplant (between 2004 and 2008)**
*from day 91, by modality,
 adjusted for age, gender, and primary diagnosis*

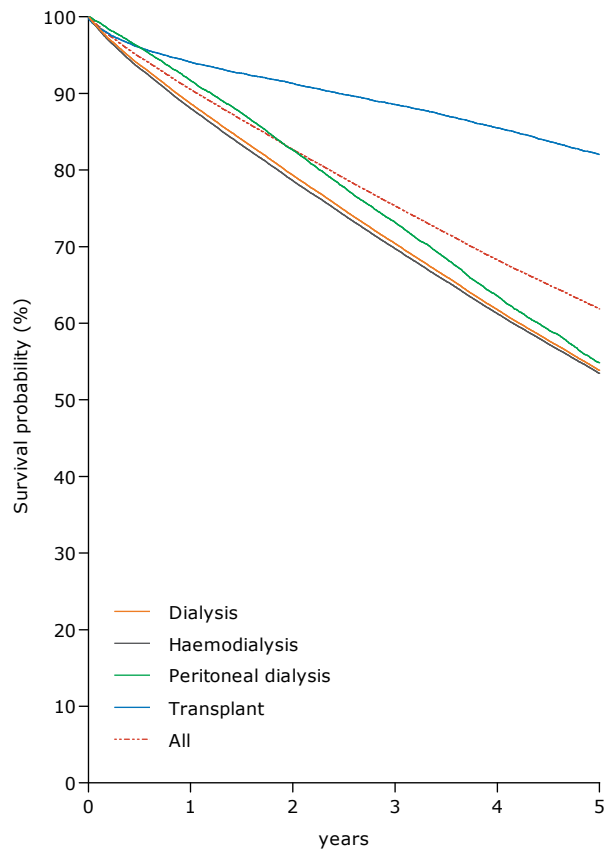

Figure A.6.2
**Adjusted survival (cohort 2004-2008):
 Incident haemodialysis patients**
*from day 91, by primary diagnosis,
 adjusted for age and gender*

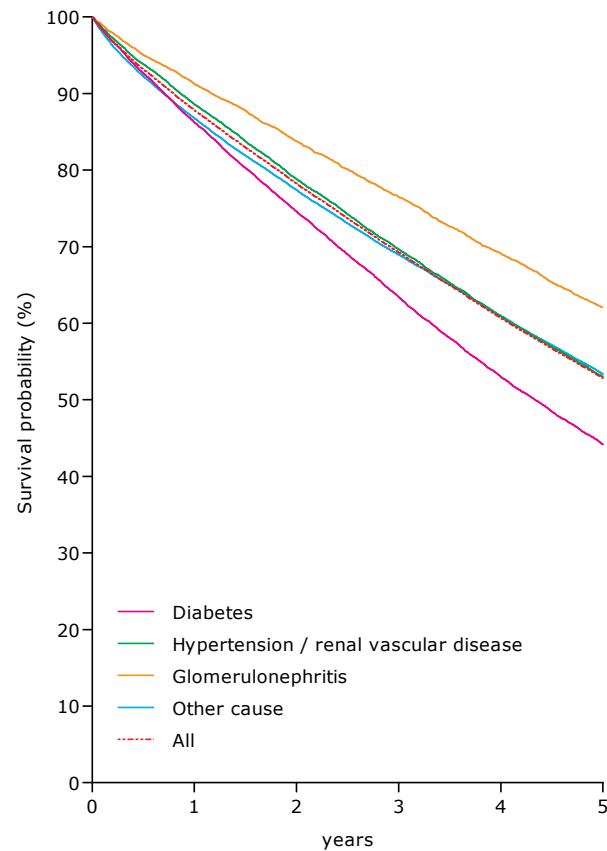
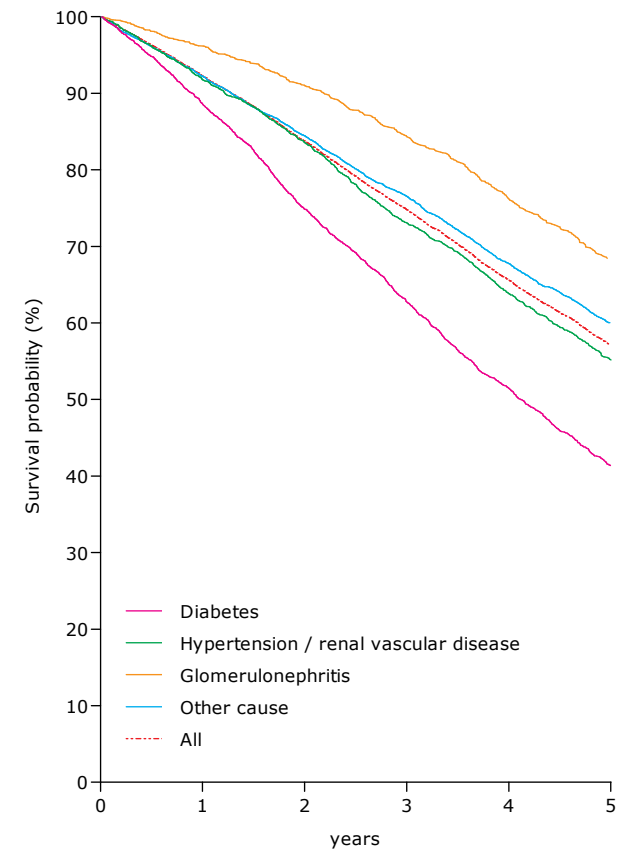

Figure A.6.3
**Adjusted survival (cohort 2004-2008):
 Incident peritoneal dialysis patients**
*from day 91, by primary diagnosis,
 adjusted for age and gender*



Survival on dialysis was examined using the Cox regression method, with transplantation as censored observation (see methods)

Figure A.6.4
**Adjusted survival (cohort 2004-2008):
 Incident dialysis patients and patients receiving
 a first transplant (between 2004 and 2008)**
*from day 91, by modality,
 adjusted for age, gender, and primary diagnosis*

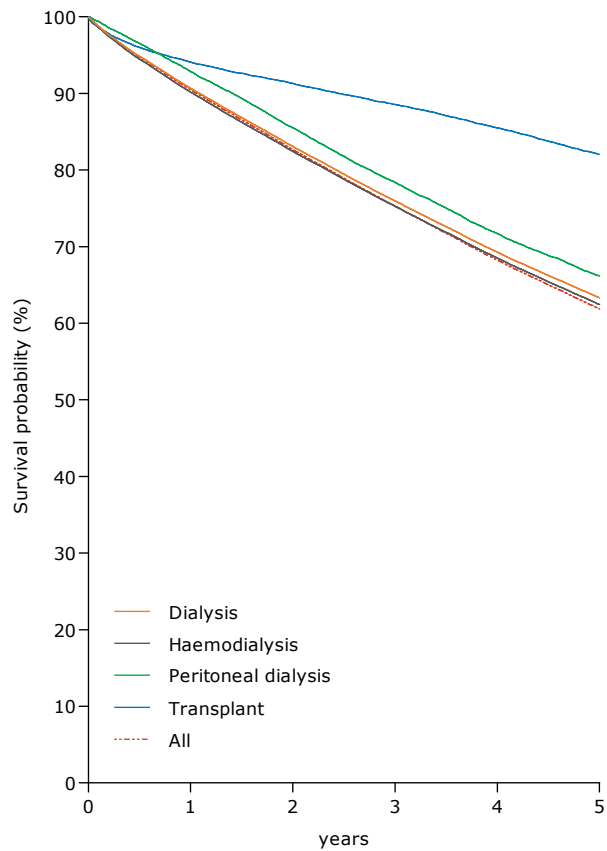

Figure A.6.5
**Adjusted survival (cohort 2004-2008):
 Incident haemodialysis patients**
*from day 91, by primary diagnosis,
 adjusted for age and gender*

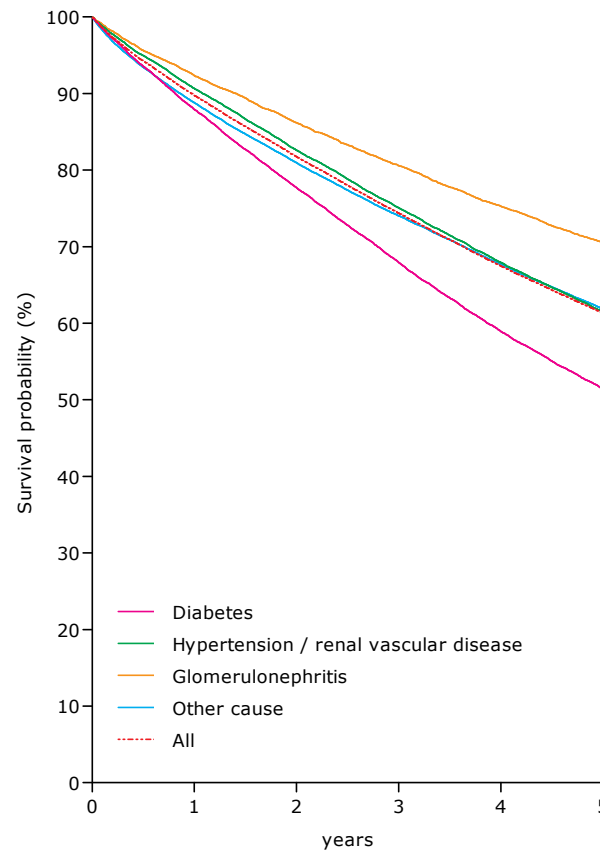
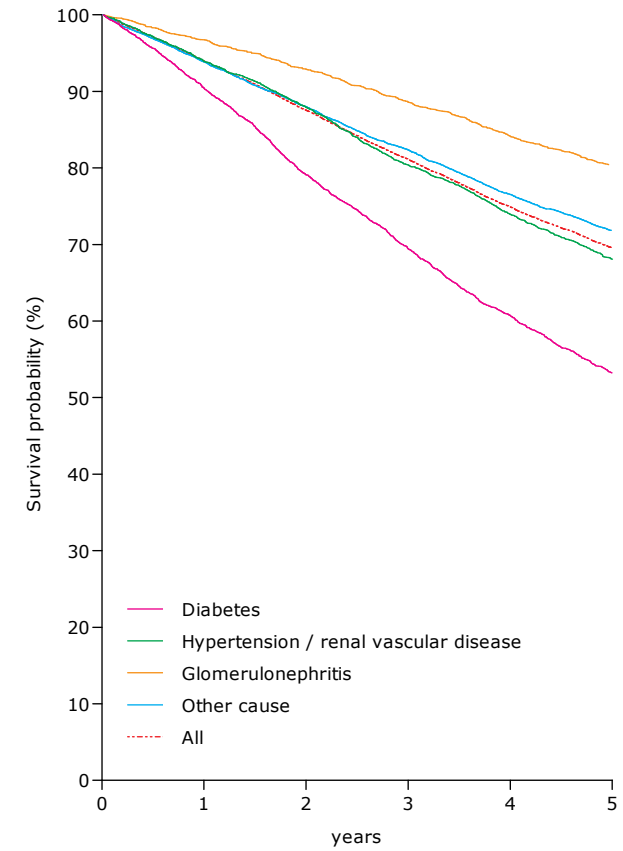

Figure A.6.6
**Adjusted survival (cohort 2004-2008):
 Incident peritoneal dialysis patients**
*from day 91, by primary diagnosis,
 adjusted for age and gender*



Survival on dialysis was examined using the Fine and Gray competing risk method, with transplantation as competing event (see methods)

Table A.7.1

Expected remaining lifetimes (years) of the general population in 2010, and of prevalent dialysis and transplant patients in 2012 and 2013 (includes mortality in the first 90 days)

by age and gender

| General population | | | | ESRD: Dialysis | | | | ESRD: Transplant | | | |
|--------------------|------|------|-------|----------------|------|------|-------|------------------|------|------|-------|
| Age | All | Men | Women | Age | All | Men | Women | Age | All | Men | Women |
| 0 | 80.7 | 78.5 | 82.9 | 0-19 | 37.9 | 37.7 | 38.3 | 0-19 | 60.4 | 59.7 | 61.4 |
| 5 | 76.1 | 73.8 | 78.2 | | | | | | | | |
| 10 | 71.1 | 68.9 | 73.3 | | | | | | | | |
| 15 | 66.1 | 63.9 | 68.3 | | | | | | | | |
| 20 | 61.2 | 59.0 | 63.3 | 20-24 | 21.2 | 21.2 | 21.3 | 20-24 | 42.3 | 41.6 | 43.5 |
| 25 | 56.3 | 54.2 | 58.4 | 25-29 | 19.0 | 19.0 | 18.9 | 25-29 | 38.0 | 37.5 | 38.8 |
| 30 | 51.4 | 49.3 | 53.5 | 30-34 | 15.9 | 15.8 | 16.0 | 30-34 | 33.6 | 33.2 | 34.4 |
| 35 | 46.6 | 44.5 | 48.6 | 35-39 | 13.6 | 13.5 | 13.8 | 35-39 | 29.5 | 29.1 | 30.1 |
| 40 | 41.7 | 39.7 | 43.7 | 40-44 | 11.6 | 11.4 | 11.9 | 40-44 | 25.6 | 25.2 | 26.3 |
| 45 | 37.0 | 35.0 | 38.9 | 45-49 | 9.8 | 9.5 | 10.2 | 45-49 | 21.9 | 21.5 | 22.6 |
| 50 | 32.3 | 30.4 | 34.2 | 50-54 | 8.1 | 8.0 | 8.4 | 50-54 | 18.3 | 17.9 | 18.9 |
| 55 | 27.8 | 26.0 | 29.5 | 55-59 | 6.9 | 6.6 | 7.2 | 55-59 | 15.1 | 14.8 | 15.6 |
| 60 | 23.5 | 21.8 | 25.1 | 60-64 | 5.9 | 5.8 | 6.1 | 60-64 | 12.2 | 12.0 | 12.5 |
| 65 | 19.3 | 17.8 | 20.7 | 65-69 | 5.1 | 5.0 | 5.3 | 65-69 | 9.7 | 9.6 | 9.8 |
| 70 | 15.4 | 14.1 | 16.6 | 70-74 | 4.4 | 4.3 | 4.5 | 70-74 | 7.2 | 7.2 | 7.3 |
| 75 | 11.8 | 10.7 | 12.7 | 75-79 | 3.6 | 3.6 | 3.7 | 75-79 | 5.0 | 5.0 | 5.0 |
| 80 | 8.6 | 7.7 | 9.2 | 80-84 | 2.5 | 2.5 | 2.5 | | | | |
| 85 | 6.0 | 5.4 | 6.3 | | | | | | | | |

Based on data from Austria, Belgium (Dutch-speaking), Belgium (French-speaking), Denmark, Finland, Greece, Iceland, Norway, Spain (Andalusia), Spain (Aragon), Spain (Asturias), Spain (Basque Country), Spain (Cantabria), Spain (Castile and León), Spain (Catalonia), Spain (Valencian region), Sweden, the Netherlands, United Kingdom (England and Wales), United Kingdom (Scotland)

III Reference Tables - Section B

Table B.1.1
General population of the country/region and percent coverage of general population

| | General population of whole country/region in thousands | % Coverage of general population by the registry |
|--------------------------|---------------------------------------------------------------|-----------------------------------------------------|
| Albania | 2890 | 100 |
| Bulgaria | 7364 | 97.0 |
| Croatia | 4284 | 80.0 |
| Cyprus | 855 | 100 |
| Czech Republic | 10512 | 98.0 |
| Georgia | 4484 | 95.6 |
| Israel | 8059 | 100 |
| Latvia | 2001 | 80.0 |
| Lithuania | 2972 | 100 |
| Montenegro | 620 | 100 |
| Poland | 38564 | 95.0 |
| Portugal | 10487 | 100 |
| Russia | 143667 | 100 |
| Slovakia | 5414 | 100 |
| Spain (18 of 19 regions) | 47130 | 95.3 |
| Switzerland | 8091 | 94.0 |
| Turkey | 76666 | 100 |
| Ukraine | 45373 | 100 |

Table B.1.2

Renal centres: total number of centres and number of collaborating centres

| | Total number of renal centres of whole country/region | Number of renal centres collaborating with the registry |
|--------------------------|-------------------------------------------------------|---------------------------------------------------------|
| Albania | 8 | 8 |
| Bulgaria | 68 | 66 |
| Croatia | 48 | 34 |
| Cyprus | 6 | 6 |
| Czech Republic | 103 | 100 |
| Georgia | 15 | 14 |
| Israel | 76 | 76 |
| Latvia | 24 | 22 |
| Lithuania | 62 | 62 |
| Montenegro | 10 | 10 |
| Poland | 280 | 276 |
| Portugal | 120 | 120 |
| Russia * | 426 | 410 |
| Slovakia | 69 | 69 |
| Spain (18 of 19 regions) | 340 | 325 |
| Switzerland | 85 | 79 |
| Turkey | 1054 | 1054 |
| Ukraine | 64 | 64 |

* Some renal centres are non-operational

Table B.2.1
Incident counts and incident rates per million population, unadjusted
at day 1

| | All | | Men | | Women | |
|--------------------------|-------|-------|------|-------|-------|-------|
| | N | Pmp | N | Pmp | N | Pmp |
| Albania | 214 | 74.0 | 137 | 94.1 | 77 | 53.7 |
| Bulgaria † | 1184 | 165.8 | 591 | 171.3 | 593 | 160.5 |
| Croatia | 537 | 156.7 | 321 | 194.3 | 216 | 121.7 |
| Cyprus | 160 | 187.1 | 116 | 278.2 | 44 | 100.5 |
| Czech Republic † | 2045 | 198.5 | | | | |
| Georgia | 775 | 180.8 | 484 | 236.7 | 291 | 129.8 |
| Israel | 1462 | 181.4 | 944 | 236.5 | 518 | 127.3 |
| Latvia | 129 | 80.6 | 77 | 105.0 | 52 | 60.0 |
| Lithuania † | 332 | 111.7 | 212 | 154.9 | 120 | 74.9 |
| Montenegro | 17 | 27.4 | 12 | 39.2 | 5 | 15.9 |
| Poland | 4876 | 133.1 | | | | |
| Portugal | 2417 | 230.5 | | | | |
| Russia | 7196 | 50.1 | 3888 | 58.4 | 3308 | 42.9 |
| Slovakia † | 855 | 157.9 | 488 | 185.0 | 367 | 132.2 |
| Spain (18 of 19 regions) | 5705 | 127.0 | 3746 | 169.5 | 1959 | 85.9 |
| Switzerland † | 713 | 93.7 | 457 | 121.7 | 256 | 66.5 |
| Turkey | 10601 | 138.3 | | | | |
| Ukraine | 1350 | 29.8 | | | | |

Categories may not add up to total or to 100% because of missing values

When cells are left empty, the data are unavailable

† Data include dialysis patients only

Table B.2.2
Gender, mean age, and median age of incident patients
at day 1

| | All | | | | Men | | | | Women | | | |
|--------------------------|-----|--------------|------|----------------|------|--------------|------|----------------|-------|--------------|------|----------------|
| | % | Mean (years) | SD | Median (years) | % | Mean (years) | SD | Median (years) | % | Mean (years) | SD | Median (years) |
| Albania | 100 | 52.6 | 14.4 | 55.0 | 64.0 | 52.1 | 14.6 | 53.0 | 36.0 | 53.6 | 14.3 | 57.0 |
| Bulgaria † | 100 | | | | 49.9 | | | | 50.1 | | | |
| Croatia | 100 | 64.3 | 13.5 | 67.0 | 59.8 | 63.2 | 13.6 | 65.0 | 40.2 | 66.0 | 13.0 | 70.0 |
| Cyprus | 100 | 65.4 | 14.5 | 67.0 | 72.5 | 66.2 | 13.6 | 69.0 | 27.5 | 63.0 | 16.7 | 64.0 |
| Czech Republic | | | | | | | | | | | | |
| Georgia | 100 | 58.9 | 15.8 | 60.5 | 62.5 | 58.2 | 15.0 | 59.3 | 37.5 | 60.1 | 16.6 | 62.3 |
| Israel | 100 | 64.0 | 17.4 | 66.5 | 64.6 | 63.6 | 17.3 | 66.0 | 35.4 | 64.8 | 17.6 | 67.7 |
| Latvia | 100 | 60.6 | 15.7 | 64.0 | 59.7 | 58.5 | 16.8 | 59.0 | 40.3 | 63.6 | 13.6 | 66.0 |
| Lithuania † | 100 | | | | 63.9 | | | | 36.1 | | | |
| Montenegro | 100 | 62.3 | 11.4 | 62.0 | 70.6 | 64.5 | 10.6 | 57.0 | 29.4 | 57.0 | 12.8 | 62.0 |
| Poland | | | | | | | | | | | | |
| Portugal | | | | | | | | | | | | |
| Russia | 100 | 53.8 | 15.5 | 56.0 | 54.0 | 52.5 | 15.7 | 55.0 | 46.0 | 55.4 | 15.2 | 57.0 |
| Slovakia † | 100 | 62.9 | 13.7 | 64.0 | 57.1 | 61.3 | 13.5 | 62.0 | 42.9 | 65.0 | 13.9 | 67.0 |
| Spain (18 of 19 regions) | 100 | 62.7 | 0.9 | 67.4 | 65.7 | 62.7 | 1.1 | 67.3 | 34.3 | 62.6 | 1.5 | 67.7 |
| Switzerland † | 100 | 65.5 | 15.1 | 68.3 | 64.1 | 66.2 | 14.0 | 67.9 | 35.9 | 64.5 | 16.9 | 68.5 |
| Turkey | | | | | | | | | | | | |
| Ukraine | | | | | | | | | | | | |

Categories may not add up to total or to 100% because of missing values or rounding off

When cells are left empty, the data are unavailable

† Data include dialysis patients only

Table B.2.3
Incident rates per million population, adjusted
at day 1, adjusted for age and gender

| | All | Men | Women |
|--------------------------|-------|-------|-------|
| | Pmp | Pmp | Pmp |
| Albania | 90.1 | 114.4 | 65.8 |
| Bulgaria | | | |
| Croatia | 149.9 | 194.0 | 112.7 |
| Cyprus | 226.0 | 322.9 | 118.7 |
| Czech Republic | | | |
| Georgia | 199.9 | 274.7 | 139.3 |
| Israel | 269.2 | 345.0 | 191.9 |
| Latvia | | | |
| Lithuania † | 112.5 | 166.9 | 71.5 |
| Montenegro | 41.2 | 66.5 | 18.5 |
| Poland | | | |
| Portugal | | | |
| Russia | | | |
| Slovakia † | 176.0 | 215.0 | 144.1 |
| Spain (18 of 19 regions) | 121.4 | 158.6 | 83.1 |
| Switzerland † | 93.9 | 119.1 | 67.7 |
| Turkey | | | |
| Ukraine | | | |

When cells are left empty, the data are unavailable

† Data include dialysis patients only

Table B.2.4
Incident rates per million population and percentages, unadjusted
at day 1, by cause of renal failure

| | Total | | GN | | PN | | PKD | | DM | | | | | | HT | | RVD | | Misc | | Unkn | | Missing | |
|----------------------------|-------|-----|------|------|------|------|------|-----|--------|------|---------|------|------|------|------|------|------|------|------|------|------|------|---------|------|
| | Pmp | % | Pmp | % | Pmp | % | Pmp | % | Type I | | Type II | | Both | | Pmp | % | Pmp | % | Pmp | % | Pmp | % | Pmp | % |
| | | | | | | | | | Pmp | % | Pmp | % | Pmp | % | | | | | | | | | | |
| Albania | 74.0 | 100 | 9.3 | 12.6 | 18.3 | 24.8 | 2.8 | 3.7 | 1.7 | 2.3 | 8.0 | 10.7 | 9.7 | 13.1 | 5.5 | 7.5 | 1.7 | 2.3 | 6.2 | 8.4 | 20.4 | 27.6 | 0 | 0 |
| Bulgaria † | 165.8 | 100 | 25.6 | 15.5 | 16.5 | 10.0 | 16.0 | 9.6 | | | | | 36.0 | 21.7 | 16.5 | 10.0 | 18.2 | 11.0 | 18.8 | 11.3 | 14.6 | 8.8 | 3.6 | 2.2 |
| Croatia | 156.7 | 100 | 15.2 | 9.7 | 13.7 | 8.8 | 8.2 | 5.2 | 7.9 | 5.0 | 36.8 | 23.5 | 44.6 | 28.5 | 23.1 | 14.7 | 5.5 | 3.5 | 30.9 | 19.7 | 15.5 | 9.9 | 0 | 0 |
| Cyprus | 187.1 | 100 | 15.2 | 8.1 | 9.4 | 5.0 | 8.2 | 4.4 | 4.7 | 2.5 | 53.8 | 28.8 | 58.5 | 31.3 | 30.4 | 16.3 | 1.2 | 0.6 | 31.6 | 16.9 | 15.2 | 8.1 | 17.5 | 9.4 |
| Czech Republic | | | | | | | | | | | | | | | | | | | | | | | | |
| Georgia | 180.8 | 100 | 21.2 | 11.7 | 13.3 | 7.4 | 10.5 | 5.8 | 5.4 | 3.0 | 32.0 | 17.7 | 37.3 | 20.6 | 16.1 | 8.9 | 8.4 | 4.6 | 19.1 | 10.6 | 49.5 | 27.4 | 5.4 | 3.0 |
| Israel | 181.4 | 100 | 11.2 | 6.2 | 4.6 | 2.5 | 5.6 | 3.1 | 52.7 | 29.1 | 30.5 | 16.8 | 83.3 | 45.9 | 16.3 | 9.0 | 6.8 | 3.8 | 22.0 | 12.1 | 23.0 | 12.7 | 8.8 | 4.9 |
| Latvia | 80.6 | 100 | 11.9 | 14.7 | 7.5 | 9.3 | 5.6 | 7.0 | 1.2 | 1.6 | 12.5 | 15.5 | 13.7 | 17.1 | 11.9 | 14.7 | 0 | 0 | 15.6 | 19.4 | 14.4 | 17.8 | 0 | 0 |
| Lithuania † + | 111.7 | 100 | 15.1 | 13.6 | 6.1 | 5.4 | 1.7 | 1.5 | | | | | 13.8 | 12.3 | 20.2 | 18.1 | | | 21.5 | 19.3 | 0 | 0 | 33.3 | 29.8 |
| Montenegro | 27.4 | 100 | 6.5 | 23.5 | 0 | 0 | 0 | 0 | 6.5 | 23.5 | 1.6 | 5.9 | 8.1 | 29.4 | 4.8 | 17.6 | 0 | 0 | 6.5 | 23.5 | 1.6 | 5.9 | 0 | 0 |
| Poland | 133.1 | 100 | 22.4 | 16.8 | 3.5 | 2.6 | 5.1 | 3.8 | | | | | 28.1 | 21.1 | 21.5 | 16.2 | 1.0 | 0.8 | 10.1 | 7.6 | 23.3 | 17.5 | 18.1 | 13.6 |
| Portugal & + | 230.5 | 100 | 22.9 | 9.9 | | | 11.1 | 4.8 | | | | | 69.9 | 30.3 | 26.5 | 11.5 | | | 44.4 | 19.3 | 39.7 | 17.2 | 6.5 | 2.8 |
| Russia | 50.1 | 100 | 11.4 | 22.7 | 7.4 | 14.7 | 3.9 | 7.8 | 2.7 | 5.4 | 5.9 | 11.8 | 8.6 | 17.1 | 5.1 | 10.1 | 0.3 | 0.5 | 6.2 | 12.5 | 7.3 | 14.5 | 0 | 0 |
| Slovakia † | 157.9 | 100 | 17.7 | 11.2 | 15.9 | 10.1 | 5.4 | 3.4 | | | | | 61.1 | 38.7 | 12.4 | 7.8 | 7.2 | 4.6 | 34.4 | 21.8 | 3.9 | 2.5 | 0 | 0 |
| Spain (18 of 19 regions) ¶ | 127.0 | 100 | 15.7 | 12.4 | 11.2 | 8.8 | 9.1 | 7.2 | | | | | 31.3 | 24.6 | 20.6 | 16.2 | | | 13.0 | 10.2 | 26.1 | 20.5 | 0 | 0 |
| Switzerland † | 93.7 | 100 | 12.1 | 12.9 | 1.3 | 1.4 | 6.2 | 6.6 | 2.6 | 2.8 | 20.1 | 21.5 | 22.7 | 24.3 | 17.2 | 18.4 | 3.8 | 4.1 | 21.7 | 23.1 | 8.7 | 9.3 | 0 | 0 |
| Turkey ‡ | 85.1 | 100 | 6.3 | 7.4 | 1.0 | 1.2 | 2.4 | 2.9 | 3.8 | 4.4 | 24.3 | 28.6 | 28.1 | 33.0 | 23.5 | 27.6 | 0.8 | 0.9 | 11.1 | 13.0 | 11.3 | 13.3 | 0.6 | 0.7 |
| Ukraine + | 29.8 | 100 | 11.2 | 37.6 | 4.9 | 16.4 | 2.9 | 9.8 | | | | | 5.2 | 17.5 | 1.6 | 5.5 | | | 3.5 | 11.8 | 0.1 | 0.4 | 0.3 | 1.0 |

Abbreviations used: GN: glomerulonephritis/sclerosis; PN: pyelonephritis; PKD: polycystic kidneys, adult type; DM: diabetes mellitus; HT: hypertension; RVD: renal vascular disease; Misc: miscellaneous; Unkn: unknown

When cells are left empty, the data are unavailable

† Data include dialysis patients only

‡ Data available for 6524 of 10601 patients (62%)

& Pyelonephritis is not reported separately, but is included into miscellaneous

+ Renal vascular disease is not reported separately, but is included into miscellaneous

¶ Renal vascular disease is not reported separately, but is included into hypertension

Table B.3.1
Incident counts and incident rates per million population, unadjusted
at day 91

| | All | | Men | | Women | |
|--------------------------|------|-------|-----|-------|-------|-------|
| | N | Pmp | N | Pmp | N | Pmp |
| Albania | 171 | 59.2 | 115 | 79.0 | 56 | 39.1 |
| Bulgaria † | 945 | 132.3 | 478 | 138.6 | 467 | 126.4 |
| Croatia | 457 | 133.3 | 265 | 160.4 | 192 | 108.2 |
| Cyprus | 150 | 175.4 | 110 | 263.8 | 40 | 91.3 |
| Czech Republic † | 1435 | 139.3 | | | | |
| Georgia | 637 | 148.6 | 398 | 194.7 | 239 | 106.6 |
| Israel | 1384 | 171.7 | 900 | 225.5 | 484 | 119.0 |
| Latvia | 113 | 70.6 | 67 | 91.3 | 46 | 53.0 |
| Lithuania † | 316 | 106.3 | 203 | 148.3 | 113 | 70.5 |
| Montenegro | 14 | 22.6 | 11 | 35.9 | 3 | 9.6 |
| Poland | | | | | | |
| Portugal | 2296 | 218.9 | | | | |
| Russia | | | | | | |
| Slovakia † | 717 | 132.4 | 426 | 161.5 | 291 | 104.8 |
| Spain (18 of 19 regions) | | | | | | |
| Switzerland | | | | | | |
| Turkey | | | | | | |
| Ukraine | | | | | | |

Categories may not add up to total or to 100% because of missing values

When cells are left empty, the data are unavailable

† Data include dialysis patients only

Table B.3.2
Gender, mean age, and median age of incident patients
at day 91

| | All | | | | Men | | | | Women | | | |
|--------------------------|-----|--------------|------|----------------|------|--------------|------|----------------|-------|--------------|------|----------------|
| | % | Mean (years) | SD | Median (years) | % | Mean (years) | SD | Median (years) | % | Mean (years) | SD | Median (years) |
| Albania | 100 | 51.4 | 14.2 | 54.0 | 67.3 | 51.2 | 14.3 | 52.0 | 32.7 | 51.8 | 14.1 | 56.0 |
| Bulgaria † | 100 | | | | 50.6 | | | | 49.4 | | | |
| Croatia | 100 | 63.0 | 13.8 | 66.0 | 58.0 | 61.5 | 13.7 | 63.0 | 42.0 | 65.1 | 13.2 | 68.0 |
| Cyprus | 100 | 64.8 | 14.6 | 66.5 | 73.3 | 65.6 | 13.6 | 67.0 | 26.7 | 62.8 | 17.1 | 64.0 |
| Czech Republic | | | | | | | | | | | | |
| Georgia | 100 | 57.4 | 16.1 | 58.8 | 62.5 | 56.8 | 15.7 | 58.0 | 37.5 | 58.4 | 16.6 | 60.9 |
| Israel | 100 | 63.5 | 17.3 | 66.1 | 65.0 | 63.0 | 17.3 | 65.6 | 35.0 | 64.3 | 17.4 | 67.1 |
| Latvia | 100 | 60.8 | 15.7 | 64.0 | 59.3 | 59.3 | 16.6 | 60.0 | 40.7 | 62.9 | 14.1 | 65.0 |
| Lithuania † | 100 | 60.7 | 16.3 | 61.0 | 64.2 | 59.5 | 17.8 | 60.0 | 35.8 | 62.9 | 12.9 | 65.0 |
| Montenegro | 100 | 61.3 | 11.7 | 62.0 | 78.6 | 63.4 | 10.3 | 62.0 | 21.4 | 53.7 | 16.1 | 47.0 |
| Poland | | | | | | | | | | | | |
| Portugal | | | | | | | | | | | | |
| Russia | | | | | | | | | | | | |
| Slovakia † | 100 | 61.8 | 13.4 | 36.0 | 59.4 | 60.6 | 13.0 | 61.0 | 40.6 | 63.6 | 13.8 | 66.0 |
| Spain (18 of 19 regions) | | | | | | | | | | | | |
| Switzerland | | | | | | | | | | | | |
| Turkey | | | | | | | | | | | | |
| Ukraine | | | | | | | | | | | | |

Categories may not add up to total or to 100% because of missing values or rounding off

When cells are left empty, the data are unavailable

† Data include dialysis patients only

Table B.3.3
Incident rates per million population, adjusted
at day 91, adjusted for age and gender

| | All | Men | Women |
|--------------------------|-------|-------|-------|
| | Pmp | Pmp | Pmp |
| Albania | 65.1 | 87.1 | 43.2 |
| Bulgaria | | | |
| Croatia | 127.2 | 158.8 | 100.1 |
| Cyprus | 212.9 | 304.2 | 113.2 |
| Czech Republic | | | |
| Georgia | 163.1 | 224.9 | 112.8 |
| Israel | 254.0 | 328.6 | 178.6 |
| Latvia | | | |
| Lithuania † | 107.0 | 159.8 | 67.3 |
| Montenegro | 33.9 | 58.9 | 11.3 |
| Poland | | | |
| Portugal | | | |
| Russia | | | |
| Slovakia † | 144.9 | 184.4 | 112.0 |
| Spain (18 of 19 regions) | | | |
| Switzerland | | | |
| Turkey | | | |
| Ukraine | | | |

When cells are left empty, the data are unavailable

† Data include dialysis patients only

Table B.3.4
Incident rates per million population and percentages, unadjusted
at day 91, by cause of renal failure

| | Total | | GN | | PN | | PKD | | DM | | | | | | HT | | RVD | | Misc | | Unkn | | Missing | |
|--------------------------|-------|-----|------|------|------|------|------|------|--------|------|---------|------|------|------|------|------|------|------|------|------|------|------|---------|------|
| | | | | | | | | | Type I | | Type II | | Both | | | | | | | | | | | |
| | Pmp | % | Pmp | % | Pmp | % | Pmp | % | Pmp | % | Pmp | % | Pmp | % | Pmp | % | Pmp | % | Pmp | % | Pmp | % | Pmp | % |
| Albania | 59.2 | 100 | 7.6 | 12.9 | 15.6 | 26.3 | 2.4 | 4.1 | 1.0 | 1.8 | 6.9 | 11.7 | 8.0 | 13.5 | 4.5 | 7.6 | 1.4 | 2.3 | 4.2 | 7.0 | 15.6 | 26.3 | 0 | 0 |
| Bulgaria † | 132.3 | 100 | 20.0 | 15.1 | 12.5 | 9.4 | 13.3 | 10.1 | | | | | 26.3 | 19.9 | 13.4 | 10.2 | 14.3 | 10.8 | 19.6 | 14.8 | 10.2 | 7.7 | 2.7 | 2.0 |
| Croatia | 133.3 | 100 | 13.1 | 9.8 | 10.8 | 8.1 | 7.9 | 5.9 | 7.6 | 5.7 | 31.8 | 23.9 | 39.4 | 29.5 | 21.0 | 15.8 | 5.3 | 3.9 | 20.4 | 15.3 | 15.5 | 11.6 | 0 | 0 |
| Cyprus | 175.4 | 100 | 15.2 | 8.7 | 8.2 | 4.7 | 8.2 | 4.7 | 4.7 | 2.7 | 49.1 | 28.0 | 53.8 | 30.7 | 29.2 | 16.7 | 1.2 | 0.7 | 30.4 | 17.3 | 14.0 | 8.0 | 15.2 | 8.7 |
| Czech Republic | | | | | | | | | | | | | | | | | | | | | | | | |
| Georgia | 148.6 | 100 | 19.4 | 13.0 | 12.6 | 8.5 | 10.5 | 7.1 | 4.9 | 3.3 | 25.2 | 17.0 | 30.1 | 20.3 | 15.2 | 10.2 | 5.8 | 3.9 | 13.5 | 9.1 | 36.2 | 24.3 | 5.4 | 3.6 |
| Israel | 171.7 | 100 | 11.0 | 6.4 | 4.2 | 2.5 | 5.6 | 3.3 | 50.3 | 29.3 | 29.3 | 17.1 | 79.5 | 46.3 | 15.5 | 9.0 | 6.6 | 3.8 | 20.5 | 11.9 | 21.2 | 12.4 | 7.6 | 4.4 |
| Latvia | 70.6 | 100 | 11.2 | 15.9 | 5.0 | 7.1 | 5.0 | 7.1 | 1.2 | 1.8 | 11.9 | 16.8 | 13.1 | 18.6 | 11.9 | 16.8 | 0 | 0 | 12.5 | 17.7 | 11.9 | 16.8 | 0 | 0 |
| Lithuania † + | 106.3 | 100 | 12.8 | 12.0 | 6.1 | 5.7 | 1.7 | 1.6 | | | | | 13.5 | 12.7 | 20.2 | 19.0 | | | 18.8 | 17.7 | 0 | 0 | 33.3 | 31.3 |
| Montenegro | 22.6 | 100 | 3.2 | 14.3 | 0 | 0 | 0 | 0 | 6.5 | 28.6 | 1.6 | 7.1 | 8.1 | 35.7 | 4.8 | 21.4 | 0 | 0 | 6.5 | 28.6 | 0 | 0 | 0 | 0 |
| Poland | | | | | | | | | | | | | | | | | | | | | | | | |
| Portugal | | | | | | | | | | | | | | | | | | | | | | | | |
| Russia | | | | | | | | | | | | | | | | | | | | | | | | |
| Slovakia † | 132.4 | 100 | 16.8 | 12.7 | 12.6 | 9.5 | 4.8 | 3.6 | | | | | 52.6 | 39.7 | 10.5 | 7.9 | 5.4 | 4.0 | 27.2 | 20.5 | 2.6 | 2.0 | 0 | 0 |
| Spain (18 of 19 regions) | | | | | | | | | | | | | | | | | | | | | | | | |
| Switzerland | | | | | | | | | | | | | | | | | | | | | | | | |
| Turkey | | | | | | | | | | | | | | | | | | | | | | | | |
| Ukraine | | | | | | | | | | | | | | | | | | | | | | | | |

Abbreviations used: GN: glomerulonephritis/sclerosis; PN: pyelonephritis; PKD: polycystic kidneys, adult type; DM: diabetes mellitus; HT: hypertension; RVD: renal vascular disease; Misc: miscellaneous; Unkn: unknown

When cells are left empty, the data are unavailable

† Data include dialysis patients only

+ Renal vascular disease is not reported separately, but is included into miscellaneous

Table B.3.5
Incident counts
at day 91, by established therapy

| | Total | Haemodialysis | | | | | Peritoneal dialysis | | | | Transplant | | | Missing | | |
|--------------------------|-------|------------------------|---------|-----------------|----|-----|------------------------|-----|------|--------------------|-------------|--------|----------|---------|--------------------|-------------|
| | | HD hospital/ centre | HD home | HD type Unkn | HF | HDF | Total HD/ HF/HDF | APD | CAPD | PD type Unkn | Total PD | Living | Deceased | | Tx type Unkn | Total Tx |
| | | N | N | N | N | N | N | N | N | N | N | N | N | | N | N |
| Albania | 171 | 155 | 0 | 0 | 0 | 0 | 155 | 0 | 14 | 0 | 14 | 2 | 0 | 0 | 2 | 0 |
| Bulgaria † | 945 | 903 | 0 | 0 | 0 | 18 | 921 | 9 | 15 | 0 | 24 | | | | | 0 |
| Croatia | 457 | 387 | 0 | 0 | 0 | 35 | 422 | 19 | 12 | 0 | 31 | 1 | 3 | 0 | 4 | 0 |
| Cyprus | 150 | | 0 | 124 | 0 | | 124 | 9 | 12 | 0 | 21 | 4 | 1 | 0 | 5 | 0 |
| Czech Republic † | 1435 | | | 1344 | | | 1344 | | | 91 | 91 | | | | | 0 |
| Georgia | 637 | 597 | 0 | 0 | 0 | 0 | 597 | 23 | 2 | 0 | 25 | 1 | 0 | 0 | 1 | 14 |
| Israel | 1384 | 1184 | 0 | 0 | 0 | 0 | 1184 | 69 | 60 | 2 | 131 | 57 | 2 | 10 | 69 | 0 |
| Latvia | 113 | 98 | 0 | 0 | 0 | 0 | 98 | | | 14 | 14 | 0 | 1 | 0 | 1 | 0 |
| Lithuania † | 316 | 296 | 0 | 0 | 0 | 0 | 296 | | | 20 | 20 | | | | | |
| Montenegro | 14 | 9 | 0 | 0 | 0 | 0 | 9 | 0 | 0 | 0 | 0 | 4 | 1 | 0 | 5 | 0 |
| Poland | | | | | | | | | | | | | | | | |
| Portugal # | 2296 | | | 2085 | | | 2085 | | | 202 | 202 | 9 | 0 | 0 | 9 | 0 |
| Russia | | | | | | | | | | | | | | | | |
| Slovakia † | 717 | 301 | 0 | 0 | 4 | 391 | 696 | 7 | 14 | 0 | 21 | | | | | |
| Spain (18 of 19 regions) | | | | | | | | | | | | | | | | |
| Switzerland | | | | | | | | | | | | | | | | |
| Turkey | | | | | | | | | | | | | | | | |
| Ukraine | | | | | | | | | | | | | | | | |

Abbreviations used: HD: haemodialysis; Unkn: unknown; HF: haemofiltration; HDF: haemodiafiltration; APD: automated peritoneal dialysis; CAPD: continuous ambulatory peritoneal dialysis; PD: peritoneal dialysis; Tx: transplant

When cells are left empty, the data are unavailable

† Data include dialysis patients only

Only pre-emptive transplantations (at day 1) are included

Table B.3.6
Incident rates per million population, unadjusted
at day 91, by established therapy

| | Total | Haemodialysis | | | | | | Peritoneal dialysis | | | | Transplant | | | Missing | |
|--------------------------|-------|------------------------|---------|-----------------|-----|------|------------------------|---------------------|------|--------------------|-------------|------------|----------|--------------------|-------------|-----|
| | | HD hospital/ centre | HD home | HD type Unkn | HF | HDF | Total HD/ HF/HDF | APD | CAPD | PD type Unkn | Total PD | Living | Deceased | Tx type Unkn | Total Tx | |
| | Pmp | Pmp | Pmp | Pmp | Pmp | Pmp | Pmp | Pmp | Pmp | Pmp | Pmp | Pmp | Pmp | Pmp | Pmp | Pmp |
| Albania | 59.2 | 53.6 | 0 | 0 | 0 | 0 | 53.6 | 0 | 4.8 | 0 | 4.8 | 0.7 | 0 | 0 | 0.7 | 0 |
| Bulgaria † | 132.3 | 126.4 | 0 | 0 | 0 | 2.5 | 128.9 | 1.3 | 2.1 | 0 | 3.4 | | | | | 0 |
| Croatia | 133.3 | 112.9 | 0 | 0 | 0 | 10.2 | 123.1 | 5.5 | 3.5 | 0 | 9.0 | 0.3 | 0.9 | 0 | 1.2 | 0 |
| Cyprus | 175.4 | | 0 | 145.0 | 0 | | 145.0 | 10.5 | 14.0 | 0 | 24.6 | 4.7 | 1.2 | 0 | 5.8 | 0 |
| Czech Republic † | 139.3 | | | 130.5 | | | 130.5 | | | 8.8 | 8.8 | | | | | 0 |
| Georgia | 148.6 | 139.3 | 0 | 0 | 0 | 0 | 139.3 | 5.4 | 0.5 | 0 | 5.8 | 0.2 | 0 | 0 | 0.2 | 3.3 |
| Israel | 171.7 | 146.9 | 0 | 0 | 0 | 0 | 146.9 | 8.6 | 7.4 | 0.2 | 16.3 | 7.1 | 0.2 | 1.2 | 8.6 | 0 |
| Latvia | 70.6 | 61.2 | 0 | 0 | 0 | 0 | 61.2 | | | 8.7 | 8.7 | 0 | 0.6 | 0 | 0.6 | 0 |
| Lithuania † | 106.3 | 99.6 | 0 | 0 | 0 | 0 | 99.6 | | | 6.7 | 6.7 | | | | | |
| Montenegro | 22.6 | 14.5 | 0 | 0 | 0 | 0 | 14.5 | 0 | 0 | 0 | 0 | 6.5 | 1.6 | 0 | 8.1 | 0 |
| Poland | | | | | | | | | | | | | | | | |
| Portugal # | 218.9 | | | 198.8 | | | 198.8 | | | 19.3 | 19.3 | 0.9 | 0 | 0 | 0.9 | 0 |
| Russia | | | | | | | | | | | | | | | | |
| Slovakia † | 132.4 | 55.6 | 0 | 0 | 0.7 | 72.2 | 128.6 | 1.3 | 2.6 | 0 | 3.9 | | | | | |
| Spain (18 of 19 regions) | | | | | | | | | | | | | | | | |
| Switzerland | | | | | | | | | | | | | | | | |
| Turkey | | | | | | | | | | | | | | | | |
| Ukraine | | | | | | | | | | | | | | | | |

Abbreviations used: HD: haemodialysis; Unkn: unknown; HF: haemofiltration; HDF: haemodiafiltration; APD: automated peritoneal dialysis; CAPD: continuous ambulatory peritoneal dialysis; PD: peritoneal dialysis; Tx: transplant

When cells are left empty, the data are unavailable

† Data include dialysis patients only

Only pre-emptive transplantations (at day 1) are included

Table B.3.7
Percentages of established therapy, unadjusted
at day 91

| | Total | Haemodialysis | | | | | Peritoneal dialysis | | | | Transplant | | | Missing | | |
|--------------------------|-------|--------------------|---------|--------------|-----|------|---------------------|-----|------|--------------|------------|--------|----------|---------|--------------|----------|
| | | HD hospital/centre | HD home | HD type Unkn | HF | HDF | Total HD/HF/HDF | APD | CAPD | PD type Unkn | Total PD | Living | Deceased | | Tx type Unkn | Total Tx |
| | % | % | % | % | % | % | % | % | % | % | % | % | % | % | % | % |
| Albania | 100 | 90.6 | 0 | 0 | 0 | 0 | 90.6 | 0 | 8.2 | 0 | 8.2 | 1.2 | 0 | 0 | 1.2 | 0 |
| Bulgaria † | 100 | 95.6 | 0 | 0 | 0 | 1.9 | 97.5 | 1.0 | 1.6 | 0 | 2.5 | | | | | 0 |
| Croatia | 100 | 84.7 | 0 | 0 | 0 | 7.7 | 92.3 | 4.2 | 2.6 | 0 | 6.8 | 0.2 | 0.7 | 0 | 0.9 | 0 |
| Cyprus | 100 | | 0 | 82.7 | 0 | | 82.7 | 6.0 | 8.0 | 0 | 14.0 | 2.7 | 0.7 | 0 | 3.3 | 0 |
| Czech Republic † | 100 | | | 93.7 | | | 93.7 | | | 6.3 | 6.3 | | | | | 0 |
| Georgia | 100 | 93.7 | 0 | 0 | 0 | 0 | 93.7 | 3.6 | 0.3 | 0 | 3.9 | 0.2 | 0 | 0 | 0.2 | 2.2 |
| Israel | 100 | 85.5 | 0 | 0 | 0 | 0 | 85.5 | 5.0 | 4.3 | 0.1 | 9.5 | 4.1 | 0.1 | 0.7 | 5.0 | 0 |
| Latvia | 100 | 86.7 | 0 | 0 | 0 | 0 | 86.7 | | | 12.4 | 12.4 | 0 | 0.9 | 0 | 0.9 | 0 |
| Lithuania † | 100 | 93.7 | 0 | 0 | 0 | 0 | 93.7 | | | 6.3 | 6.3 | | | | | |
| Montenegro | 100 | 64.3 | 0 | 0 | 0 | 0 | 64.3 | 0 | 0 | 0 | 0 | 28.6 | 7.1 | 0 | 35.7 | 0 |
| Poland | | | | | | | | | | | | | | | | |
| Portugal # | 100 | | | 90.8 | | | 90.8 | | | 8.8 | 8.8 | 0.4 | 0 | 0 | 0.4 | 0 |
| Russia | | | | | | | | | | | | | | | | |
| Slovakia † | 100 | 42.0 | 0 | 0 | 0.6 | 54.5 | 97.1 | 1.0 | 2.0 | 0 | 2.9 | | | | | |
| Spain (18 of 19 regions) | | | | | | | | | | | | | | | | |
| Switzerland | | | | | | | | | | | | | | | | |
| Turkey | | | | | | | | | | | | | | | | |
| Ukraine | | | | | | | | | | | | | | | | |

Abbreviations used: HD: haemodialysis; Unkn: unknown; HF: haemofiltration; HDF: haemodiafiltration; APD: automated peritoneal dialysis; CAPD: continuous ambulatory peritoneal dialysis; PD: peritoneal dialysis; Tx: transplant

When cells are left empty, the data are unavailable

† Data include dialysis patients only

Only pre-emptive transplantations (at day 1) are included

Table B.4.1
Prevalent counts and prevalence per million population, unadjusted
prevalent patients on December 31

| | All | | Men | | Women | |
|--------------------------|-------|--------|-------|--------|-------|--------|
| | N | Pmp | N | Pmp | N | Pmp |
| Albania | 984 | 340.5 | 639 | 438.9 | 345 | 240.6 |
| Bulgaria | 3864 | 540.9 | 1944 | 563.6 | 1920 | 519.8 |
| Croatia | 2740 | 799.5 | 1572 | 951.6 | 1168 | 658.0 |
| Cyprus | | | | | | |
| Czech Republic | 10647 | 1033.5 | | | | |
| Georgia | 1651 | 385.2 | 1057 | 517.0 | 594 | 265.0 |
| Israel † | 5921 | 734.7 | 3590 | 899.5 | 2331 | 573.0 |
| Latvia | 961 | 600.3 | 504 | 687.0 | 457 | 527.0 |
| Lithuania | 2137 | 719.0 | | | | |
| Montenegro | 189 | 304.8 | 115 | 375.8 | 74 | 235.7 |
| Poland | 30131 | 822.4 | | | | |
| Portugal | 18345 | 1749.3 | 10690 | 1946.8 | 7241 | 1449.4 |
| Russia | 34680 | 241.4 | 18706 | 281.1 | 15974 | 207.1 |
| Slovakia † | 3297 | 609.0 | 1914 | 725.5 | 1383 | 498.2 |
| Spain (18 of 19 regions) | 50565 | 1125.8 | 31594 | 1429.3 | 18971 | 831.7 |
| Switzerland † | 2902 | 381.6 | 1795 | 477.9 | 1106 | 287.3 |
| Turkey | 66711 | 870.2 | | | | |
| Ukraine | 7214 | 159.0 | | | | |

Categories may not add up to total or to 100% because of missing values

When cells are left empty, the data are unavailable

† Data include dialysis patients only

Table B.4.2
Gender, mean age, and median age
prevalent patients on December 31

| | All | | | | Men | | | | Women | | | |
|--------------------------|-----|--------------|------|----------------|------|--------------|------|----------------|-------|--------------|------|----------------|
| | % | Mean (years) | SD | Median (years) | % | Mean (years) | SD | Median (years) | % | Mean (years) | SD | Median (years) |
| Albania | 100 | 49.1 | 13.5 | 51.0 | 64.9 | 49.6 | 13.5 | 51.0 | 35.1 | 48.2 | 13.5 | 51.0 |
| Bulgaria | 100 | | | | 50.3 | | | | 49.7 | | | |
| Croatia | 100 | 63.3 | 13.8 | 66.0 | 57.4 | 62.4 | 13.7 | 63.0 | 42.6 | 64.5 | 13.9 | 66.0 |
| Cyprus | | | | | | | | | | | | |
| Czech Republic | | | | | | | | | | | | |
| Georgia | 100 | 55.0 | 14.0 | 56.0 | 64.0 | 55.4 | 13.8 | 56.4 | 36.0 | 54.3 | 14.5 | 55.3 |
| Israel † | 100 | 61.3 | 16.9 | 64.2 | 60.6 | 61.2 | 16.7 | 63.7 | 39.4 | 61.4 | 17.1 | 65.0 |
| Latvia | 100 | 54.9 | 15.8 | 56.0 | 52.4 | 53.6 | 16.4 | 54.0 | 47.6 | 56.3 | 15.0 | 58.0 |
| Lithuania | | | | | | | | | | | | |
| Montenegro | 100 | 57.0 | 12.7 | 57.0 | 60.8 | 57.5 | 11.8 | 59.5 | 39.2 | 56.2 | 14.4 | 57.0 |
| Poland | | | | | | | | | | | | |
| Portugal | 100 | 66.1 | | | 58.3 | | | | 39.5 | | | |
| Russia | 100 | 50.1 | 15.0 | 52.0 | 53.9 | 49.4 | 14.9 | 51.0 | 46.1 | 51.0 | 15.0 | 53.0 |
| Slovakia † | 100 | 62.5 | 13.6 | 64.0 | 58.1 | 61.4 | 13.2 | 62.0 | 41.9 | 64.0 | 13.9 | 66.0 |
| Spain (18 of 19 regions) | 100 | 59.6 | 0.3 | 62.7 | 62.5 | 59.4 | 0.4 | 62.3 | 37.5 | 59.8 | 0.5 | 63.2 |
| Switzerland † | 100 | 68.8 | 14.2 | 71.6 | 61.9 | 68.8 | 13.8 | 71.4 | 38.1 | 68.7 | 14.7 | 72.1 |
| Turkey | | | | | | | | | | | | |
| Ukraine | | | | | | | | | | | | |

Categories may not add up to total or to 100% because of missing values or rounding off

When cells are left empty, the data are unavailable

† Data include dialysis patients only

Table B.4.3

Prevalence per million population, adjusted*prevalent patients on December 31, adjusted for age and gender*

| | All | Men | Women |
|--------------------------|--------|--------|-------|
| | Pmp | Pmp | Pmp |
| Albania | 394.4 | 519.7 | 271.2 |
| Bulgaria | | | |
| Croatia | 765.8 | 940.8 | 618.1 |
| Cyprus | | | |
| Czech Republic | | | |
| Georgia | 426.2 | 602.2 | 282.8 |
| Israel † | 1070.0 | 1305.7 | 832.9 |
| Latvia | | | |
| Lithuania | | | |
| Montenegro | 393.6 | 519.4 | 284.8 |
| Poland | | | |
| Portugal | | | |
| Russia | | | |
| Slovakia † | 672.4 | 838.6 | 536.8 |
| Spain (18 of 19 regions) | 1087.4 | 1360.6 | 809.8 |
| Switzerland † | 382.1 | 466.2 | 293.0 |
| Turkey | | | |
| Ukraine | | | |

*When cells are left empty, the data are unavailable**† Data include dialysis patients only*

Table B.4.4
Prevalence per million population and percentages, unadjusted
prevalent patients on December 31, by cause of renal failure

| | Total | | GN | | PN | | PKD | | DM | | | | | | HT | | RVD | | Misc | | Unkn | | Missing | |
|----------------------------|--------|-----|-------|------|-------|------|-------|------|--------|------|---------|------|-------|------|-------|------|------|-----|-------|------|-------|------|---------|------|
| | | | | | | | | | Type I | | Type II | | Both | | | | | | | | | | | |
| | Pmp | % | Pmp | % | Pmp | % | Pmp | % | Pmp | % | Pmp | % | Pmp | % | Pmp | % | Pmp | % | Pmp | % | Pmp | % | Pmp | % |
| Albania | 340.5 | 100 | 63.7 | 18.7 | 92.0 | 27.0 | 20.4 | 6.0 | 4.8 | 1.4 | 21.5 | 6.3 | 26.3 | 7.7 | 19.7 | 5.8 | 12.5 | 3.7 | 28.4 | 8.3 | 77.5 | 22.8 | 0 | 0 |
| Bulgaria | | | | | | | | | | | | | | | | | | | | | | | | |
| Croatia | 799.5 | 100 | 138.6 | 17.3 | 86.1 | 10.8 | 57.2 | 7.2 | 40.0 | 5.0 | 138.9 | 17.4 | 178.9 | 22.4 | 113.2 | 14.2 | 21.0 | 2.6 | 121.1 | 15.1 | 83.5 | 10.4 | 0 | 0 |
| Cyprus | | | | | | | | | | | | | | | | | | | | | | | | |
| Czech Republic | | | | | | | | | | | | | | | | | | | | | | | | |
| Georgia | 385.2 | 100 | 66.3 | 17.2 | 9.6 | 2.5 | 29.9 | 7.8 | 15.4 | 4.0 | 71.4 | 18.5 | 86.8 | 22.5 | 2.8 | 0.7 | 3.3 | 0.8 | 39.2 | 10.2 | 144.9 | 37.6 | 2.6 | 0.7 |
| Israel † | 734.7 | 100 | 72.3 | 9.8 | 30.6 | 4.2 | 28.2 | 3.8 | 207.6 | 28.3 | 127.9 | 17.4 | 335.5 | 45.7 | 76.8 | 10.5 | 19.7 | 2.7 | 91.3 | 12.4 | 76.1 | 10.4 | 4.1 | 0.6 |
| Latvia | 600.3 | 100 | 200.5 | 33.4 | 75.0 | 12.5 | 68.1 | 11.3 | | | | | 68.7 | 11.4 | 62.5 | 10.4 | 1.9 | 0.3 | 86.2 | 14.4 | 37.5 | 6.2 | 0 | 0 |
| Lithuania | | | | | | | | | | | | | | | | | | | | | | | | |
| Montenegro | 304.8 | 100 | 80.6 | 26.5 | 11.3 | 3.7 | 24.2 | 7.9 | 27.4 | 9.0 | 30.6 | 10.1 | 58.1 | 19.0 | 88.7 | 29.1 | 1.6 | 0.5 | 33.9 | 11.1 | 6.5 | 2.1 | 0 | 0 |
| Poland □ | 822.4 | 100 | 102.5 | 12.5 | 57.7 | 7.0 | 42.6 | 5.2 | | | | | 126.5 | 15.4 | 78.9 | 9.6 | 1.8 | 0.2 | 66.0 | 8.0 | 31.4 | 3.8 | 315.0 | 38.3 |
| Portugal □ & + | 1749.3 | 100 | 128.1 | 7.3 | | | 71.4 | 4.1 | | | | | 304.9 | 17.4 | 169.7 | 9.7 | | | 212.8 | 12.2 | 212.7 | 12.2 | 649.7 | 37.1 |
| Russia | 241.4 | 100 | 90.2 | 37.4 | 26.1 | 10.8 | 23.9 | 9.9 | 13.8 | 5.7 | 15.1 | 6.3 | 28.9 | 12.0 | 15.3 | 6.3 | 1.6 | 0.7 | 34.0 | 14.1 | 21.5 | 8.9 | 0 | 0 |
| Slovakia † | 609.0 | 100 | 83.9 | 13.8 | 78.7 | 12.9 | 31.2 | 5.1 | | | | | 201.5 | 33.1 | 44.1 | 7.2 | 26.2 | 4.3 | 130.4 | 21.4 | 12.9 | 2.1 | 0 | 0 |
| Spain (18 of 19 regions) ¶ | 1125.8 | 100 | 216.3 | 19.2 | 131.5 | 11.7 | 109.5 | 9.7 | | | | | 168.3 | 15.0 | 141.2 | 12.5 | | | 121.1 | 10.8 | 229.2 | 20.4 | 8.5 | 0.8 |
| Switzerland † | 381.6 | 100 | 50.5 | 13.2 | 13.7 | 3.6 | 27.9 | 7.3 | 9.3 | 2.4 | 71.7 | 18.8 | 81.0 | 21.2 | 72.1 | 18.9 | 13.5 | 3.5 | 80.6 | 21.1 | 42.1 | 11.0 | 0.3 | 0.1 |
| Turkey ‡ | 278.3 | 100 | 21.3 | 7.6 | 4.6 | 1.6 | 12.8 | 4.6 | 12.4 | 4.4 | 76.0 | 27.3 | 88.3 | 31.7 | 78.1 | 28.1 | 2.5 | 0.9 | 29.2 | 10.5 | 39.6 | 14.2 | 1.9 | 0.7 |
| Ukraine + | 159.0 | 100 | 74.5 | 46.9 | 22.8 | 14.3 | 16.0 | 10.0 | | | | | 20.5 | 12.9 | 6.0 | 3.8 | | | 15.9 | 10.0 | 0.3 | 0.2 | 3.0 | 1.9 |

Abbreviations used: GN: glomerulonephritis/sclerosis; PN: pyelonephritis; PKD: polycystic kidneys, adult type; DM: diabetes mellitus; HT: hypertension; RVD: renal vascular disease; Misc: miscellaneous; Unkn: unknown

When cells are left empty, the data are unavailable

† Data include dialysis patients only

‡ Data available for 21337 of 66711 patients (32%)

□ Data on cause of renal failure are available for dialysis patients only (transplant patients are included into missing)

& Pyelonephritis is not reported separately, but is included into miscellaneous

+ Renal vascular disease is not reported separately, but is included into miscellaneous

¶ Renal vascular disease is not reported separately, but is included into hypertension

Table B.4.5

Prevalent counts*prevalent patients on December 31, by established therapy*

| | Total | Haemodialysis | | | | | | Peritoneal dialysis | | | | Transplant | | | Missing | |
|--------------------------|-------|---------------------------|------------|--------------------|-----|------|------------------------|---------------------|------|--------------------|-------------|------------|----------|--------------------|---------|-------------|
| | | HD hospital/ centre | HD home | HD type Unkn | HF | HDF | Total HD/ HF/HDF | APD | CAPD | PD type Unkn | Total PD | Living | Deceased | Tx type Unkn | | Total Tx |
| | | | | | | | | | | | | | | | | |
| Albania | 984 | 743 | 0 | 0 | 0 | 0 | 743 | 0 | 52 | 0 | 52 | 141 | 40 | 8 | 189 | 0 |
| Bulgaria | 3864 | 3192 | 0 | 0 | 0 | 18 | 3210 | 47 | 112 | 0 | 159 | | | 495 | 495 | 0 |
| Croatia | 2740 | 1768 | 0 | 0 | 0 | 231 | 1999 | 55 | 72 | 0 | 127 | 30 | 512 | 6 | 548 | 66 |
| Cyprus | | | | | | | | | | | | | | | | |
| Czech Republic | 10647 | 2148 | 0 | 0 | 187 | 3458 | 5793 | | | 518 | 518 | | | 4336 | 4336 | 0 |
| Georgia | 1651 | 1389 | 0 | 0 | 0 | 0 | 1389 | 83 | 6 | 0 | 89 | 165 | 0 | 0 | 165 | 8 |
| Israel † | 5921 | 5578 | 0 | 0 | 0 | 0 | 5578 | 188 | 146 | 8 | 342 | | | | | 1 |
| Latvia | 961 | 355 | 0 | 0 | 0 | 0 | 355 | | | 86 | 86 | 20 | 500 | 0 | 520 | 0 |
| Lithuania | 2137 | 1413 | 0 | 0 | 0 | 0 | 1413 | | | 47 | 47 | | | 677 | 677 | 0 |
| Montenegro | 189 | 79 | 0 | 0 | 0 | 4 | 83 | 0 | 3 | 0 | 3 | 78 | 21 | 4 | 103 | 0 |
| Poland | 30131 | 18809 | 0 | 0 | | | 18809 | | | 1022 | 1022 | | | 10300 | 10300 | 0 |
| Portugal | 18345 | 5426 | 0 | 0 | 0 | 5551 | 10977 | 428 | 304 | 0 | 732 | | | 6636 | 6636 | 0 |
| Russia | 34680 | 21019 | 0 | 0 | 0 | 4814 | 25833 | 184 | 1798 | 0 | 1982 | 1002 | 5863 | 0 | 6865 | 0 |
| Slovakia † | 3297 | 1073 | 0 | 0 | 9 | 2128 | 3210 | 36 | 51 | 0 | 87 | | | | | |
| Spain (18 of 19 regions) | 50565 | 19509 | | 2144 | | | 21653 | | 1667 | 1120 | 2787 | | | 26046 | 26046 | 79 |
| Switzerland † | 2902 | 2635 | 15 | 8 | 0 | 0 | 2658 | 57 | 179 | 7 | 243 | | | | | 1 |
| Turkey | 66711 | 51146 | 181 | 68 | 5 | 1275 | 52675 | | | 4537 | 4537 | | | 9499 | 9499 | 0 |
| Ukraine | 7214 | 5236 | 0 | 0 | 0 | 99 | 5335 | 35 | 931 | 0 | 966 | 528 | | | 913 | 0 |

Abbreviations used: HD: haemodialysis; Unkn: unknown; HF: haemofiltration; HDF: haemodiafiltration; APD: automated peritoneal dialysis; CAPD: continuous ambulatory peritoneal dialysis; PD: peritoneal dialysis; Tx: transplant
When cells are left empty, the data are unavailable

† Data include dialysis patients only

Table B.4.6

Prevalence per million population, unadjusted*prevalent patients on December 31, by established therapy*

| | Total | Haemodialysis | | | | | | Peritoneal dialysis | | | | Transplant | | | Missing | |
|--------------------------|--------|---------------------------|------------|--------------------|------|-------|------------------------|---------------------|------|--------------------|-------------|------------|----------|--------------------|-------------|------|
| | | HD hospital/ centre | HD home | HD type Unkn | HF | HDF | Total HD/ HF/HDF | APD | CAPD | PD type Unkn | Total PD | Living | Deceased | Tx type Unkn | Total Tx | |
| | Pmp | Pmp | Pmp | Pmp | Pmp | Pmp | Pmp | Pmp | Pmp | Pmp | Pmp | Pmp | Pmp | Pmp | Pmp | Pmp |
| Albania | 340.5 | 257.1 | 0 | 0 | 0 | 0 | 257.1 | 0 | 18.0 | 0 | 18.0 | 48.8 | 13.8 | 2.8 | 65.4 | 0 |
| Bulgaria | 540.9 | 446.9 | 0 | 0 | 0 | 2.5 | 449.4 | 6.6 | 15.7 | 0 | 22.3 | | | 69.3 | 69.3 | 0 |
| Croatia | 799.5 | 515.9 | 0 | 0 | 0 | 67.4 | 583.3 | 16.0 | 21.0 | 0 | 37.1 | 8.8 | 149.4 | 1.8 | 159.9 | 19.3 |
| Cyprus | | | | | | | | | | | | | | | | |
| Czech Republic | 1033.5 | 208.5 | 0 | 0 | 18.2 | 335.7 | 562.3 | | | 50.3 | 50.3 | | | 420.9 | 420.9 | 0 |
| Georgia | 385.2 | 324.1 | 0 | 0 | 0 | 0 | 324.1 | 19.4 | 1.4 | 0 | 20.8 | 38.5 | 0 | 0 | 38.5 | 1.9 |
| Israel † | 734.7 | 692.1 | 0 | 0 | 0 | 0 | 692.1 | 23.3 | 18.1 | 1.0 | 42.4 | | | | | 0.1 |
| Latvia | 600.3 | 221.8 | 0 | 0 | 0 | 0 | 221.8 | | | 53.7 | 53.7 | 12.5 | 312.3 | 0 | 324.8 | 0 |
| Lithuania | 719.0 | 475.4 | 0 | 0 | 0 | 0 | 475.4 | | | 15.8 | 15.8 | | | 227.8 | 227.8 | 0 |
| Montenegro | 304.8 | 127.4 | 0 | 0 | 0 | 6.5 | 133.9 | 0 | 4.8 | 0 | 4.8 | 125.8 | 33.9 | 6.5 | 166.1 | 0 |
| Poland | 822.4 | 513.4 | 0 | 0 | | | 513.4 | | | 27.9 | 27.9 | | | 281.1 | 281.1 | 0 |
| Portugal | 1749.3 | 517.4 | 0 | 0 | 0 | 529.3 | 1046.7 | 40.8 | 29.0 | 0 | 69.8 | | | 632.8 | 632.8 | 0 |
| Russia | 241.4 | 146.3 | 0 | 0 | 0 | 33.5 | 179.8 | 1.3 | 12.5 | 0 | 13.8 | 7.0 | 40.8 | 0 | 47.8 | 0 |
| Slovakia † | 609.0 | 198.2 | 0 | 0 | 1.7 | 393.1 | 592.9 | 6.6 | 9.4 | 0 | 16.1 | | | | | |
| Spain (18 of 19 regions) | 1125.8 | 434.4 | | 47.7 | | | 482.1 | | 37.1 | 24.9 | 62.1 | | | 579.9 | 579.9 | 1.8 |
| Switzerland † | 381.6 | 346.5 | 2.0 | 1.1 | 0 | 0 | 349.5 | 7.5 | 23.5 | 0.9 | 32.0 | | | | | 0.1 |
| Turkey | 870.2 | 667.1 | 2.4 | 0.9 | 0.1 | 16.6 | 687.1 | | | 59.2 | 59.2 | | | 123.9 | 123.9 | 0 |
| Ukraine | 159.0 | 115.4 | 0 | 0 | 0 | 2.2 | 117.6 | 0.8 | 20.5 | 0 | 21.3 | 11.6 | | | 20.1 | 0 |

Abbreviations used: HD: haemodialysis; Unkn: unknown; HF: haemofiltration; HDF: haemodiafiltration; APD: automated peritoneal dialysis; CAPD: continuous ambulatory peritoneal dialysis; PD: peritoneal dialysis; Tx: transplant
When cells are left empty, the data are unavailable

† Data include dialysis patients only

Table B.4.7
Percentages of established therapy, unadjusted
prevalent patients on December 31

| | Total | Haemodialysis | | | | | Peritoneal dialysis | | | | Transplant | | | Missing | | |
|--------------------------|-------|--------------------|---------|--------------|-----|------|---------------------|-----|------|--------------|------------|--------|----------|---------|--------------|----------|
| | | HD hospital/centre | HD home | HD type Unkn | HF | HDF | Total HD/HF/HDF | APD | CAPD | PD type Unkn | Total PD | Living | Deceased | | Tx type Unkn | Total Tx |
| | % | % | % | % | % | % | % | % | % | % | % | % | % | % | % | % |
| Albania | 100 | 75.5 | 0 | 0 | 0 | 0 | 75.5 | 0 | 5.3 | 0 | 5.3 | 14.3 | 4.1 | 0.8 | 19.2 | 0 |
| Bulgaria | 100 | 82.6 | 0 | 0 | 0 | 0.5 | 83.1 | 1.2 | 2.9 | 0 | 4.1 | | | 12.8 | 12.8 | 0 |
| Croatia | 100 | 64.5 | 0 | 0 | 0 | 8.4 | 73.0 | 2.0 | 2.6 | 0 | 4.6 | 1.1 | 18.7 | 0.2 | 20.0 | 2.4 |
| Cyprus | 100 | | | | | | | | | | | | | | | |
| Czech Republic | 100 | 20.2 | 0 | 0 | 1.8 | 32.5 | 54.4 | | | 4.9 | 4.9 | | | 40.7 | 40.7 | 0 |
| Georgia | 100 | 84.1 | 0 | 0 | 0 | 0 | 84.1 | 5.0 | 0.4 | 0 | 5.4 | 10.0 | 0 | 0 | 10.0 | 0.5 |
| Israel † | 100 | 94.2 | 0 | 0 | 0 | 0 | 94.2 | 3.2 | 2.5 | 0.1 | 5.8 | | | | | 0 |
| Latvia | 100 | 36.9 | 0 | 0 | 0 | 0 | 36.9 | | | 8.9 | 8.9 | 2.1 | 52.0 | 0 | 54.1 | 0 |
| Lithuania | 100 | 66.1 | 0 | 0 | 0 | 0 | 66.1 | | | 2.2 | 2.2 | | | 31.7 | 31.7 | 0 |
| Montenegro | 100 | 41.8 | 0 | 0 | 0 | 2.1 | 43.9 | 0 | 1.6 | 0 | 1.6 | 41.3 | 11.1 | 2.1 | 54.5 | 0 |
| Poland | 100 | 62.4 | 0 | 0 | | | 62.4 | | | 3.4 | 3.4 | | | 34.2 | 34.2 | 0 |
| Portugal | 100 | 29.6 | 0 | 0 | 0 | 30.3 | 59.8 | 2.3 | 1.7 | 0 | 4.0 | | | 36.2 | 36.2 | 0 |
| Russia | 100 | 60.6 | 0 | 0 | 0 | 13.9 | 74.5 | 0.5 | 5.2 | 0 | 5.7 | 2.9 | 16.9 | 0 | 19.8 | 0 |
| Slovakia † | 100 | 32.5 | 0 | 0 | 0.3 | 64.5 | 97.4 | 1.1 | 1.5 | 0 | 2.6 | | | | | |
| Spain (18 of 19 regions) | 100 | 38.6 | | 4.2 | | | 42.8 | | 3.3 | 2.2 | 5.5 | | | 51.5 | 51.5 | 0.2 |
| Switzerland † | 100 | 90.8 | 0.5 | 0.3 | 0 | 0 | 91.6 | 2.0 | 6.2 | 0.2 | 8.4 | | | | | 0 |
| Turkey | 100 | 76.7 | 0.3 | 0.1 | 0 | 1.9 | 79.0 | | | 6.8 | 6.8 | | | 14.2 | 14.2 | 0 |
| Ukraine | 100 | 72.6 | 0 | 0 | 0 | 1.4 | 74.0 | 0.5 | 12.9 | 0 | 13.4 | 7.3 | | | 12.7 | 0 |

Abbreviations used: HD: haemodialysis; Unkn: unknown; HF: haemofiltration; HDF: haemodiafiltration; APD: automated peritoneal dialysis; CAPD: continuous ambulatory peritoneal dialysis; PD: peritoneal dialysis; Tx: transplant
 When cells are left empty, the data are unavailable

† Data include dialysis patients only

Table B.5.1
Renal transplants performed in 2013, counts and percentages
by donor type

| | Total | | Living | | | | | | Deceased | | Donor type Unkn | | | |
|----------------------------|-------|-----|---------|------|-----------|------|-----------|------|----------|------|-----------------|------|-----|------|
| | N | % | Related | | Unrelated | | Type Unkn | | All | | N | % | N | % |
| | | | N | % | N | % | N | % | N | % | | | | |
| Albania | 8 | 100 | 6 | 75.0 | 2 | 25.0 | 0 | 0 | 8 | 100 | 0 | 0 | 0 | 0 |
| Bulgaria | 54 | 100 | 12 | 22.2 | 0 | 0 | 0 | 0 | 12 | 22.2 | 42 | 77.8 | 0 | 0 |
| Croatia | 206 | 100 | 2 | 1.0 | 3 | 1.5 | 0 | 0 | 5 | 2.4 | 196 | 95.1 | 5 | 2.4 |
| Cyprus | 32 | 100 | 16 | 50.0 | 7 | 21.9 | 0 | 0 | 23 | 71.9 | 9 | 28.1 | 0 | 0 |
| Czech Republic | 460 | 100 | | | | | 83 | 18.0 | 83 | 18.0 | 377 | 82.0 | 0 | 0 |
| Georgia | 31 | 100 | 31 | 100 | 0 | 0 | 0 | 0 | 31 | 100 | 0 | 0 | 0 | 0 |
| Israel | 307 | 100 | | | | | 136 | 44.3 | 136 | 44.3 | 128 | 41.7 | 43 | 14.0 |
| Latvia | 58 | 100 | 2 | 3.4 | 3 | 5.2 | 0 | 0 | 5 | 8.6 | 53 | 91.4 | 0 | 0 |
| Lithuania | 84 | 100 | 7 | 8.3 | 0 | 0 | 0 | 0 | 7 | 8.3 | 77 | 91.7 | 0 | 0 |
| Montenegro | 15 | 100 | 12 | 80.0 | 0 | 0 | 2 | 13.3 | 14 | 93.3 | 1 | 6.7 | 0 | 0 |
| Poland | 1133 | 100 | 57 | 5.0 | 0 | 0 | 0 | 0 | 57 | 5.0 | 1076 | 95.0 | 0 | 0 |
| Portugal | 448 | 100 | | | | | 51 | 11.4 | 51 | 11.4 | 397 | 88.6 | 0 | 0 |
| Russia | 935 | 100 | 188 | 20.1 | 0 | 0 | 0 | 0 | 188 | 20.1 | 747 | 79.9 | 0 | 0 |
| Slovakia + | 118 | 100 | 9 | 7.6 | 1 | 0.8 | 0 | 0 | 10 | 8.5 | 108 | 91.5 | 0 | 0 |
| Spain (18 of 19 regions) □ | 2552 | 100 | 341 | 13.4 | 41 | 1.6 | 0 | 0 | 382 | 15.0 | 2170 | 85.0 | 0 | 0 |
| Switzerland | 276 | 100 | 52 | 18.8 | 57 | 20.7 | 0 | 0 | 109 | 39.5 | 167 | 60.5 | 0 | 0 |
| Turkey | 2944 | 100 | 1711 | 58.1 | 648 | 22.0 | 0 | 0 | 2359 | 80.1 | 585 | 19.9 | 0 | 0 |
| Ukraine | 115 | 100 | | | | | | | | | | | 115 | 100 |

Categories may not add up to total or to 100% because of missing values or rounding off

When cells are left empty, the data are unavailable

+ Data from: Slovak Centre of Organ Transplantation

□ Data from: Organización Nacional de Trasplantes (ONT), 2013 from total Spanish population

Table B.5.2
Renal transplants performed in 2013, per million population
by donor type

| | Total | Living | | | | Deceased | Donor type Unkn |
|----------------------------|-------|---------|-----------|-----------|------|----------|-----------------|
| | | Related | Unrelated | Type Unkn | All | | |
| | Pmp | Pmp | Pmp | Pmp | Pmp | Pmp | Pmp |
| Albania | 2.8 | 2.1 | 0.7 | 0 | 2.8 | 0 | 0 |
| Bulgaria | 7.6 | 1.7 | 0 | 0 | 1.7 | 5.9 | 0 |
| Croatia | 60.1 | 0.6 | 0.9 | 0 | 1.5 | 57.2 | 1.5 |
| Cyprus | 37.4 | 18.7 | 8.2 | 0 | 26.9 | 10.5 | 0 |
| Czech Republic | 44.7 | | | 8.1 | 8.1 | 36.6 | 0 |
| Georgia | 7.2 | 7.2 | 0 | 0 | 7.2 | 0 | 0 |
| Israel | 38.1 | | | 16.9 | 16.9 | 15.9 | 5.3 |
| Latvia | 36.2 | 1.2 | 1.9 | 0 | 3.1 | 33.1 | 0 |
| Lithuania | 28.3 | 2.4 | 0 | 0 | 2.4 | 25.9 | 0 |
| Montenegro | 24.2 | 19.4 | 0 | 3.2 | 22.6 | 1.6 | 0 |
| Poland | 30.9 | 1.6 | 0 | 0 | 1.6 | 29.4 | 0 |
| Portugal | 42.7 | | | 4.9 | 4.9 | 37.9 | 0 |
| Russia | 6.5 | 1.3 | 0 | 0 | 1.3 | 5.2 | 0 |
| Slovakia + | 21.8 | 1.7 | 0.2 | 0 | 1.8 | 19.9 | 0 |
| Spain (18 of 19 regions) □ | 54.2 | 7.2 | 0.9 | 0 | 8.1 | 46.0 | 0 |
| Switzerland | 36.3 | 6.8 | 7.5 | 0 | 14.3 | 22.0 | 0 |
| Turkey | 38.4 | 22.3 | 8.5 | 0 | 30.8 | 7.6 | 0 |
| Ukraine | 2.5 | | | | | | 2.5 |

Categories may not add up to total or to 100% because of missing values or rounding off

When cells are left empty, the data are unavailable

+ Data from: Slovak Centre of Organ Transplantation

□ Data from: Organización Nacional de Trasplantes (ONT), 2013 from total Spanish population

IV Summary Data

IV Summary Data

The summary data on the incidence and prevalence of renal replacement therapy in 2013 are based on data of national or regional registries that provided individual patient data for Section A or aggregated patient data for Section B of this annual report.

Table S.1.1

Section A - Summary data from registries providing individual patient data

| | General population covered by the registry in thousands | Incidence in 2013, at day 1 | | | | Prevalence on December 31, 2013 | | | |
|------------------------------------|---------------------------------------------------------|-----------------------------|-----------|------|--------|---------------------------------|-----------|-------|--------|
| | | Total N | Total Pmp | DM N | DM Pmp | Total N | Total Pmp | DM N | DM Pmp |
| Austria | 8452 | 1198 | 142 | 310 | 37 | 8906 | 1054 | 1794 | 212 |
| Belgium, Dutch-speaking * | 6396 | 1193 | 187 | 234 | 37 | 7823 | 1223 | 1388 | 217 |
| Belgium, French-speaking * | 4729 | 864 | 183 | 177 | 37 | 6005 | 1270 | 1022 | 216 |
| Bosnia and Herzegovina | 3508 | 407 | 116 | 111 | 32 | 2620 | 747 | 466 | 133 |
| Denmark | 5671 | 663 | 117 | 152 | 27 | 4973 | 877 | 833 | 147 |
| Estonia | 1318 | 84 | 64 | 17 | 13 | 754 | 572 | 143 | 109 |
| Finland | 5439 | 485 | 89 | 154 | 28 | 4492 | 826 | 1160 | 213 |
| France | 65698 | 10470 | 159 | 2341 | 36 | 77199 | 1175 | 11962 | 182 |
| Greece | 10948 | 2362 | 216 | 635 | 58 | 12832 | 1172 | 2402 | 219 |
| Iceland | 324 | 25 | 77 | 4 | 12 | 222 | 686 | 24 | 74 |
| Norway | 5080 | 513 | 101 | 97 | 19 | 4574 | 901 | 585 | 115 |
| Romania // | 19784 | 2862 | 145 | 434 | 22 | 16162 | 817 | 1712 | 87 |
| Serbia | 6734 | 992 | 147 | 229 | 34 | 5651 | 839 | 838 | 124 |
| Slovenia | 2060 | 260 | 126 | 67 | 33 | 2077 | 1008 | 329 | 160 |
| Spain, Andalusia | 8391 | 1061 | 126 | 266 | 32 | 9295 | 1108 | 1342 | 160 |
| Spain, Aragon | 1335 | 176 | 132 | 56 | 42 | 1510 | 1131 | 263 | 197 |
| Spain, Asturias | 1068 | 170 | 159 | 41 | 38 | 1208 | 1131 | 195 | 183 |
| Spain, Basque country | 2172 | 264 | 122 | 45 | 21 | 2553 | 1175 | 271 | 125 |
| Spain, Cantabria * | 589 | 52 | 88 | 13 | 22 | 588 | 999 | 86 | 146 |
| Spain, Castile and León * | 2507 | 270 | 108 | 83 | 33 | 2817 | 1124 | 468 | 187 |
| Spain, Castile-La Mancha * | 2085 | 215 | 103 | 58 | 28 | 2138 | 1026 | 324 | 155 |
| Spain, Catalonia | 7554 | 1095 | 145 | 247 | 33 | 9534 | 1262 | 1343 | 178 |
| Spain, Extremadura | 1104 | 136 | 123 | 46 | 42 | 1194 | 1082 | 190 | 172 |
| Spain, Galicia | 2755 | 392 | 142 | 95 | 35 | 3363 | 1221 | 559 | 203 |
| Spain, Community of Madrid | 6496 | 793 | 122 | 222 | 34 | 6491 | 999 | 1126 | 173 |
| Spain, Region of Murcia | 1472 | 160 | 109 | 37 | 25 | 1767 | 1200 | 229 | 156 |
| Spain, Valencian region | 5114 | 686 | 134 | 137 | 27 | 6303 | 1233 | 792 | 155 |
| Sweden | 9600 | 1111 | 116 | 275 | 29 | 9020 | 940 | 1618 | 169 |
| The Netherlands | 16804 | 1939 | 115 | 319 | 19 | 15887 | 945 | 1903 | 113 |
| United Kingdom, England * | 53866 | 5904 | 110 | 1314 | 24 | 47961 | 890 | 7663 | 142 |
| United Kingdom, Northern Ireland * | 1830 | 178 | 97 | 37 | 20 | 1548 | 846 | 236 | 129 |
| United Kingdom, Scotland | 5328 | 510 | 96 | 121 | 23 | 4614 | 866 | 675 | 127 |
| United Kingdom, Wales * | 3082 | 345 | 112 | 98 | 32 | 2731 | 886 | 486 | 158 |
| All countries | 279293 | 37835 | 135 | 8472 | 30 | 284812 | 1020 | 44427 | 159 |

DM = diabetes mellitus as cause of renal failure

* Patients younger than 20 years of age are not reported. The true incidence and prevalence counts are therefore slightly higher than the counts reported here

// The overall prevalence of RRT is underestimated by approximately 3% due to an estimated 30% underreporting of patients living on a functioning graft

Table S.1.2

Section B - Summary data from registries providing aggregated data

| | General population covered by the registry in thousands | Incident patients accepted for RRT in 2013, at day 1 | | | | Prevalent patients on RRT in 2013 | | | |
|--------------------------|---------------------------------------------------------|------------------------------------------------------|-----------|------|--------|-----------------------------------|-----------|-------|--------|
| | | Total N | Total Pmp | DM N | DM Pmp | Total N | Total Pmp | DM N | DM Pmp |
| Albania | 2890 | 214 | 74 | 28 | 10 | 984 | 341 | 76 | 26 |
| Bulgaria † | 7143 | 1184 | 166 | 257 | 36 | 3864 | 541 | | |
| Croatia | 3427 | 537 | 157 | 153 | 45 | 2740 | 800 | 613 | 179 |
| Cyprus | 855 | 160 | 187 | 50 | 59 | | | | |
| Czech Republic † | 10302 | 2045 | 199 | | | 10647 | 1034 | | |
| Georgia | 4287 | 775 | 181 | 160 | 37 | 1651 | 385 | 372 | 87 |
| Israel * | 8059 | 1462 | 181 | 671 | 83 | 5921 | 735 | 2704 | 336 |
| Latvia | 1601 | 129 | 81 | 22 | 14 | 961 | 600 | 110 | 69 |
| Lithuania † | 2972 | 332 | 112 | 41 | 14 | 2137 | 719 | | |
| Montenegro | 620 | 17 | 27 | 5 | 8 | 189 | 305 | 36 | 58 |
| Poland + | 36636 | 4876 | 133 | 1031 | 28 | 30131 | 822 | 4635 | 127 |
| Portugal | 10487 | 2417 | 231 | 733 | 70 | 18345 | 1749 | 3197 | 305 |
| Russia | 143667 | 7196 | 50 | 1234 | 9 | 34680 | 241 | 4155 | 29 |
| Slovakia † * | 5414 | 855 | 158 | 331 | 61 | 3297 | 609 | 1091 | 202 |
| Spain (18 of 19 regions) | 44915 | 5705 | 127 | 1406 | 31 | 50565 | 1126 | 7561 | 168 |
| Switzerland † * | 7606 | 713 | 94 | 173 | 23 | 2902 | 382 | 616 | 81 |
| Turkey ‡ & | 76666 | 10601 | 138 | 2155 | 28 | 66711 | 870 | 6772 | 88 |
| Ukraine | 45373 | 1350 | 30 | 236 | 5 | 7214 | 159 | 932 | 21 |
| All countries | 412920 | 40568 | 98 | 8686 | 23 | 242939 | 590 | 32870 | 97 |

When cells are left empty, the data are unavailable and could therefore not be used for the calculations of the summary data

DM = diabetes mellitus as cause of renal failure

† Data on incidence include dialysis patients only

** Data on prevalence include dialysis patients only*

+ Data on prevalence of cause of renal failure (DM) include dialysis patients only

‡ Incidence data by cause of renal failure (DM) is based on 6524 out of 10601 incident patients (62%)

& Prevalence data by cause of renal failure (DM) is based on 21337 out of 66711 prevalent patients (32%)

V Reference Tables - Section Paediatric RRT

V Reference Tables - Section Paediatric RRT

The incidence and prevalence of RRT in paediatric patients are based on data from 25 registries from 16 countries that provided individual patient data on children via the ERA-EDTA Registry, including Austria, Bosnia and Herzegovina, Denmark, Estonia, Finland, France, Greece, Iceland, Norway, Romania, Serbia, Slovenia, Spain (Andalusia), Spain (Aragon), Spain (Asturias), Spain (Basque country), Spain (Catalonia), Spain (Extremadura), Spain (Galicia), Spain (Community of Madrid), Spain (Region of Murcia), Spain (Valencian region), Sweden, The Netherlands, and United Kingdom (Scotland). In the analyses the data collected between 2004 and 2013 were used. As not all countries provided data over the complete period and to allow for comparison over the years, data regarding 2006 through 2013 are shown both including and excluding the data from Bosnia and Herzegovina, Estonia, France, Romania, Serbia, Slovenia, Spain (Aragon), Spain (Extremadura), and Spain (Galicia). The methods that were applied to the data on paediatric patients were similar to those applied to the data on adult patients and are described in Chapter VI Methods. However, in Spain as not all regions did have specialized paediatric centres, also non-residents were included in the incidence and prevalence.

P1 GENERAL CHARACTERISTICS

Table P.1.1
Population covered (in thousands)
by age and year

| Cohort | Total | 0-4 | 5-9 | 10-14 | 15-19 |
|-------------|--------|-------|-------|-------|-------|
| | N | N | N | N | N |
| 2004 | 19952 | 4780 | 4796 | 5184 | 5193 |
| 2005 | 19971 | 4815 | 4775 | 5157 | 5224 |
| 2006 | 19777 | 4791 | 4746 | 5043 | 5196 |
| 2007 | 19843 | 4832 | 4758 | 4996 | 5256 |
| 2008 | 20047 | 4907 | 4851 | 4973 | 5316 |
| 2009 | 20008 | 4973 | 4841 | 4895 | 5300 |
| 2010 | 20016 | 5012 | 4877 | 4861 | 5266 |
| 2011 | 19986 | 5021 | 4912 | 4853 | 5199 |
| 2012 | 19952 | 4993 | 4954 | 4878 | 5127 |
| 2013 | 19864 | 4926 | 4993 | 4889 | 5056 |
| 2007 * | 38734 | 9378 | 9326 | 9560 | 10471 |
| 2008 * | 41058 | 10086 | 9986 | 10033 | 10954 |
| 2009 * | 41816 | 10439 | 10209 | 10185 | 10983 |
| 2010 * | 42647 | 10725 | 10538 | 10409 | 10975 |
| 2011 * | 45247 | 11261 | 11292 | 11145 | 11549 |
| 2012 * | 45763 | 11400 | 11429 | 11330 | 11605 |
| 2013 * | 45711 | 11273 | 11550 | 11400 | 11488 |
| 2004-2013 * | 378940 | 93279 | 93032 | 93864 | 98765 |

* Including data from France (coverage from 76.6% in 2006 to 100% in 2012), Romania and Spain (Aragon, Extremadura) since 2006, Spain (Galicia) since 2007, Slovenia and Spain (Community of Madrid) since 2008, Bosnia and Herzegovina and Serbia since 2011, Spain (Region of Murcia) since 2012, and Estonia since 2013

Table P.1.2
Grouping of primary renal diseases for paediatric patients
groups and codes included

| Primary renal disease group | Primary renal disease code (see appendix 1) |
|--------------------------------------------------------------|------------------------------------------------------------------------------------------------|
| Congenital anomalies of the kidney and urinary tract (CAKUT) | 20, 21, 22, 23, 24, 25, 29, 60, 61, 63, and 66 |
| Glomerulonephritis | 10, 11, 12, 13, 14, 15, 16, 17, 19, and 86 |
| Cystic kidney disease | 40, 41, 42, 43, and 49 |
| Hereditary nephropathy | 50, 51, and 59 |
| Ischaemic renal failure | 90 |
| Haemolytic uraemic syndrome (HUS) | 88 |
| Metabolic disorders | 52, 53, 54, 92, and 93 |
| Vasculitis | 73, 74, 84, 85, and 87 |
| Miscellaneous | 30, 31, 32, 33, 34, 39, 70, 71, 72, 75, 76, 78, 79, 80, 81, 82, 83, 89, 91, 94, 95, 96, and 99 |
| Missing, unknown | missing and 00 |

P2 INCIDENT PATIENTS ACCEPTED FOR RRT, AT DAY 1

Table P.2.1
Incident counts
at day 1, by age and cohort

| Cohort | Total | 0-4 | 5-9 | 10-14 | 15-19 |
|-------------|-------|-----|-----|-------|-------|
| | N | N | N | N | N |
| 2004-2005 | 403 | 72 | 48 | 115 | 168 |
| 2006-2007 | 405 | 92 | 49 | 96 | 168 |
| 2008-2009 | 418 | 94 | 65 | 107 | 152 |
| 2010-2011 | 347 | 97 | 39 | 84 | 127 |
| 2012-2013 | 337 | 67 | 61 | 79 | 130 |
| 2008-2009 * | 790 | 152 | 125 | 194 | 319 |
| 2010-2011 * | 722 | 165 | 86 | 163 | 308 |
| 2012-2013 * | 686 | 135 | 96 | 175 | 280 |
| 2004-2013 * | 3156 | 636 | 422 | 774 | 1324 |

* Including data from France (coverage from 76.6% in 2006 to 100% in 2012), Romania and Spain (Aragon, Extremadura) since 2006, Spain (Galicia) since 2007, Slovenia and Spain (Community of Madrid) since 2008, Bosnia and Herzegovina and Serbia since 2011, Spain (Region of Murcia) since 2012, and Estonia since 2013

Table P.2.2
Incident counts
at day 1, by age, treatment modality, and cohort

| Cohort | Total | | | 0-4 | | | 5-9 | | | 10-14 | | | 15-19 | | |
|--------------|-------|-----|-----|-----|-----|----|-----|-----|-----|-------|-----|-----|-------|-----|-----|
| | HD | PD | Tx | HD | PD | Tx | HD | PD | Tx | HD | PD | Tx | HD | PD | Tx |
| | N | N | N | N | N | N | N | N | N | N | N | N | N | N | N |
| 2004-2005 | 176 | 127 | 100 | 13 | 45 | 14 | 14 | 19 | 15 | 44 | 37 | 34 | 105 | 26 | 37 |
| 2006-2007 | 166 | 138 | 98 | 17 | 62 | 13 | 10 | 15 | 24 | 43 | 26 | 25 | 96 | 35 | 36 |
| 2008-2009 | 154 | 142 | 119 | 19 | 61 | 14 | 20 | 19 | 25 | 32 | 31 | 43 | 83 | 31 | 37 |
| 2010-2011 | 147 | 116 | 84 | 23 | 59 | 15 | 11 | 13 | 15 | 34 | 19 | 31 | 79 | 25 | 23 |
| 2012-2013 | 145 | 90 | 102 | 17 | 42 | 8 | 20 | 12 | 29 | 29 | 16 | 34 | 79 | 20 | 31 |
| 2008-2009 * | 359 | 214 | 188 | 35 | 89 | 22 | 51 | 31 | 36 | 84 | 41 | 61 | 189 | 53 | 69 |
| 2010-2011 * | 371 | 189 | 153 | 48 | 93 | 23 | 34 | 20 | 27 | 80 | 30 | 52 | 209 | 46 | 51 |
| 2012-2013 * | 362 | 157 | 163 | 41 | 76 | 16 | 42 | 19 | 35 | 86 | 29 | 58 | 193 | 33 | 54 |
| 2004-2013 *† | 1535 | 850 | 721 | 161 | 375 | 90 | 163 | 106 | 141 | 359 | 166 | 234 | 852 | 203 | 256 |

* Including data from France (coverage from 76.6% in 2006 to 100% in 2012), Romania and Spain (Aragon, Extremadura) since 2006, Spain (Galicia) since 2007, Slovenia and Spain (Community of Madrid) since 2008, Bosnia and Herzegovina and Serbia since 2011, Spain (Region of Murcia) since 2012, and Estonia since 2013

† For 50 patients information on treatment modality at start was unavailable

Table P.2.3
Incident counts
between 2004 and 2013, at day 1, by age and cause of renal failure

| | Total | 0-4 | 5-9 | 10-14 | 15-19 |
|-------------------------|-------|-----|-----|-------|-------|
| | N | N | N | N | N |
| CAKUT | 987 | 232 | 136 | 281 | 338 |
| Glomerulonephritis | 599 | 67 | 70 | 130 | 332 |
| Cystic kidney disease | 277 | 47 | 57 | 88 | 85 |
| Hereditary Nephropathy | 247 | 95 | 29 | 48 | 75 |
| Ischaemic Renal Failure | 54 | 19 | 8 | 17 | 10 |
| HUS | 96 | 30 | 12 | 17 | 37 |
| Metabolic disorders | 69 | 21 | 19 | 18 | 11 |
| Vasculitis | 80 | 2 | 2 | 19 | 57 |
| Miscellaneous | 359 | 81 | 52 | 66 | 160 |
| Missing, unknown | 388 | 42 | 37 | 90 | 219 |

Including data from France (coverage from 76.6% in 2006 to 100% in 2012), Romania and Spain (Aragon, Extremadura) since 2006, Spain (Galicia) since 2007, Slovenia and Spain (Community of Madrid) since 2008, Bosnia and Herzegovina and Serbia since 2011, Spain (Region of Murcia) since 2012, and Estonia since 2013

P2 INCIDENT PATIENTS ACCEPTED FOR RRT, AT DAY 1

Table P.2.4

Incident rates per million age-related population (per year)

at day 1, by age and cohort

| Cohort | Total | 0-4 | 5-9 | 10-14 | 15-19 |
|-------------|-------|-------|-------|-------|-------|
| | Pmarp | Pmarp | Pmarp | Pmarp | Pmarp |
| 2004-2005 | 10.1 | 7.5 | 5.0 | 11.1 | 16.1 |
| 2006-2007 | 10.2 | 9.6 | 5.2 | 9.6 | 16.1 |
| 2008-2009 | 10.4 | 9.5 | 6.7 | 10.8 | 14.3 |
| 2010-2011 | 8.7 | 9.7 | 4.0 | 8.6 | 12.1 |
| 2012-2013 | 8.5 | 6.8 | 6.1 | 8.1 | 12.8 |
| 2008-2009 * | 9.5 | 7.4 | 6.2 | 9.6 | 14.5 |
| 2010-2011 * | 8.2 | 7.5 | 3.9 | 7.6 | 13.7 |
| 2012-2013 * | 7.5 | 6.0 | 4.2 | 7.7 | 12.1 |
| 2004-2013 * | 8.3 | 6.8 | 4.5 | 8.2 | 13.4 |

* Including data from France (coverage from 76.6% in 2006 to 100% in 2012), Romania and Spain (Aragon, Extremadura) since 2006, Spain (Galicia) since 2007, Slovenia and Spain (Community of Madrid) since 2008, Bosnia and Herzegovina and Serbia since 2011, Spain (Region of Murcia) since 2012, and Estonia since 2013

Table P.2.5

Incident rates per million age-related population (per year)

at day 1, by age, treatment modality, and cohort

| Cohort | Total | | | 0-4 | | | 5-9 | | | 10-14 | | | 15-19 | | |
|--------------|-------|-------|-------|-------|-------|-------|-------|-------|-------|-------|-------|-------|-------|-------|-------|
| | HD | PD | Tx | HD | PD | Tx | HD | PD | Tx | HD | PD | Tx | HD | PD | Tx |
| | Pmarp | Pmarp | Pmarp | Pmarp | Pmarp | Pmarp | Pmarp | Pmarp | Pmarp | Pmarp | Pmarp | Pmarp | Pmarp | Pmarp | Pmarp |
| 2004-2005 | 4.4 | 3.2 | 2.5 | 1.4 | 4.7 | 1.5 | 1.5 | 2.0 | 1.6 | 4.3 | 3.6 | 3.3 | 10.1 | 2.5 | 3.6 |
| 2006-2007 | 4.2 | 3.5 | 2.5 | 1.8 | 6.4 | 1.4 | 1.1 | 1.6 | 2.5 | 4.3 | 2.6 | 2.5 | 9.2 | 3.3 | 3.4 |
| 2008-2009 | 3.8 | 3.5 | 3.0 | 1.9 | 6.2 | 1.4 | 2.1 | 2.0 | 2.6 | 3.2 | 3.1 | 4.4 | 7.8 | 2.9 | 3.5 |
| 2010-2011 | 3.7 | 2.9 | 2.1 | 2.3 | 5.9 | 1.5 | 1.1 | 1.3 | 1.5 | 3.5 | 2.0 | 3.2 | 7.5 | 2.4 | 2.2 |
| 2012-2013 | 3.6 | 2.3 | 2.6 | 1.7 | 4.2 | 0.8 | 2.0 | 1.2 | 2.9 | 3.0 | 1.6 | 3.5 | 7.8 | 2.0 | 3.0 |
| 2008-2009 * | 4.3 | 2.6 | 2.3 | 1.7 | 4.3 | 1.1 | 2.5 | 1.5 | 1.8 | 4.2 | 2.0 | 3.0 | 8.6 | 2.4 | 3.1 |
| 2010-2011 * | 4.2 | 2.2 | 1.7 | 2.2 | 4.2 | 1.0 | 1.6 | 0.9 | 1.2 | 3.7 | 1.4 | 2.4 | 9.3 | 2.0 | 2.3 |
| 2012-2013 * | 4.0 | 1.7 | 1.8 | 1.8 | 3.4 | 0.7 | 1.8 | 0.8 | 1.5 | 3.8 | 1.3 | 2.6 | 8.4 | 1.4 | 2.3 |
| 2004-2013 *† | 4.1 | 2.2 | 1.9 | 1.7 | 4.0 | 1.0 | 1.8 | 1.1 | 1.5 | 3.8 | 1.8 | 2.5 | 8.6 | 2.1 | 2.6 |

* Including data from France (coverage from 76.6% in 2006 to 100% in 2012), Romania and Spain (Aragon, Extremadura) since 2006, Spain (Galicia) since 2007, Slovenia and Spain (Community of Madrid) since 2008, Bosnia and Herzegovina and Serbia since 2011, Spain (Region of Murcia) since 2012, and Estonia since 2013

† For 50 patients information on treatment modality at start was unavailable

Table P.2.6

Incident rates per million age-related population

between 2004 and 2013, at day 1, by age and cause of renal failure

| | Total | 0-4 | 5-9 | 10-14 | 15-19 |
|-------------------------|-------|-------|-------|-------|-------|
| | Pmarp | Pmarp | Pmarp | Pmarp | Pmarp |
| CAKUT | 2.6 | 2.5 | 1.5 | 3.0 | 3.4 |
| Glomerulonephritis | 1.6 | 0.7 | 0.8 | 1.4 | 3.4 |
| Cystic kidney disease | 0.7 | 0.5 | 0.6 | 0.9 | 0.9 |
| Hereditary Nephropathy | 0.7 | 1.0 | 0.3 | 0.5 | 0.8 |
| Ischaemic Renal Failure | 0.1 | 0.2 | 0.1 | 0.2 | 0.1 |
| HUS | 0.3 | 0.3 | 0.1 | 0.2 | 0.4 |
| Metabolic disorders | 0.2 | 0.2 | 0.2 | 0.2 | 0.1 |
| Vasculitis | 0.2 | 0.0 | 0.0 | 0.2 | 0.6 |
| Miscellaneous | 0.9 | 0.9 | 0.6 | 0.7 | 1.6 |
| Missing, unknown | 1.0 | 0.5 | 0.4 | 1.0 | 2.2 |

Including data from France (coverage from 76.6% in 2006 to 100% in 2012), Romania and Spain (Aragon, Extremadura) since 2006, Spain (Galicia) since 2007, Slovenia and Spain (Community of Madrid) since 2008, Bosnia and Herzegovina and Serbia since 2011, Spain (Region of Murcia) since 2012, and Estonia since 2013

P3 PREVALENT PATIENTS ON RRT

Table P.3.1

Prevalent counts

prevalent patients on December 31, by age and year

| Cohort | Total | 0-4 | 5-9 | 10-14 | 15-19 |
|--------|-------|-----|-----|-------|-------|
| | N | N | N | N | N |
| 2007 | 1378 | 116 | 219 | 340 | 703 |
| 2008 | 1381 | 108 | 222 | 346 | 705 |
| 2009 | 1402 | 132 | 233 | 358 | 679 |
| 2010 | 1372 | 134 | 224 | 350 | 664 |
| 2011 | 1367 | 144 | 220 | 371 | 632 |
| 2012 | 1349 | 131 | 236 | 379 | 603 |
| 2013 | 1332 | 113 | 245 | 361 | 613 |
| 2007 * | 2241 | 168 | 332 | 566 | 1175 |
| 2008 * | 2371 | 170 | 361 | 613 | 1227 |
| 2009 * | 2488 | 208 | 401 | 630 | 1249 |
| 2010 * | 2485 | 208 | 395 | 628 | 1254 |
| 2011 * | 2540 | 236 | 394 | 667 | 1243 |
| 2012 * | 2518 | 219 | 412 | 676 | 1211 |
| 2013 * | 2529 | 203 | 423 | 686 | 1217 |

** Including data from France (coverage from 76.6% in 2006 to 100% in 2012), Romania and Spain (Aragon, Extremadura) since 2006, Spain (Galicia) since 2007, Slovenia and Spain (Community of Madrid) since 2008, Bosnia and Herzegovina and Serbia since 2011, Spain (Region of Murcia) since 2012, and Estonia since 2013*

Table P.3.2

Prevalent counts

prevalent patients on December 31, by age and year

| Cohort | Total | | | 0-4 | | | 5-9 | | | 10-14 | | | 15-19 | | |
|--------|-------|-----|------|-----|----|-----|-----|----|-----|-------|----|-----|-------|----|-----|
| | HD | PD | Tx | HD | PD | Tx | HD | PD | Tx | HD | PD | Tx | HD | PD | Tx |
| | N | N | N | N | N | N | N | N | N | N | N | N | N | N | N |
| 2007 | 154 | 120 | 1095 | 14 | 44 | 58 | 17 | 15 | 186 | 28 | 22 | 289 | 95 | 39 | 562 |
| 2008 | 147 | 86 | 1136 | 13 | 33 | 62 | 15 | 15 | 191 | 29 | 17 | 297 | 90 | 21 | 586 |
| 2009 | 154 | 115 | 1122 | 18 | 48 | 66 | 17 | 22 | 194 | 30 | 20 | 305 | 89 | 25 | 557 |
| 2010 | 149 | 113 | 1101 | 18 | 52 | 64 | 15 | 18 | 191 | 30 | 15 | 303 | 86 | 28 | 543 |
| 2011 | 158 | 114 | 1086 | 22 | 54 | 68 | 14 | 22 | 184 | 31 | 15 | 323 | 91 | 23 | 511 |
| 2012 | 142 | 113 | 1087 | 19 | 55 | 57 | 12 | 15 | 209 | 32 | 17 | 329 | 79 | 26 | 492 |
| 2013 | 141 | 97 | 1085 | 13 | 34 | 65 | 18 | 18 | 209 | 28 | 16 | 316 | 82 | 29 | 495 |
| 2007 * | 344 | 175 | 1680 | 27 | 59 | 81 | 32 | 23 | 272 | 71 | 32 | 457 | 214 | 61 | 870 |
| 2008 * | 339 | 159 | 1813 | 23 | 55 | 86 | 34 | 27 | 293 | 76 | 32 | 489 | 206 | 45 | 945 |
| 2009 * | 370 | 193 | 1872 | 32 | 70 | 96 | 44 | 32 | 323 | 77 | 36 | 504 | 217 | 55 | 949 |
| 2010 * | 374 | 194 | 1878 | 32 | 77 | 92 | 36 | 30 | 326 | 77 | 33 | 508 | 229 | 54 | 952 |
| 2011 * | 404 | 209 | 1888 | 46 | 79 | 107 | 36 | 37 | 314 | 81 | 35 | 543 | 241 | 58 | 924 |
| 2012 * | 388 | 207 | 1898 | 45 | 80 | 91 | 41 | 32 | 337 | 74 | 39 | 559 | 228 | 56 | 911 |
| 2013 * | 413 | 192 | 1912 | 44 | 65 | 92 | 43 | 34 | 345 | 79 | 36 | 570 | 247 | 57 | 905 |

** Including data from France (coverage from 76.6% in 2006 to 100% in 2012), Romania and Spain (Aragon, Extremadura) since 2006, Spain (Galicia) since 2007, Slovenia and Spain (Community of Madrid) since 2008, Bosnia and Herzegovina and Serbia since 2011, Spain (Region of Murcia) since 2012, and Estonia since 2013*

Table P.3.3

Prevalent counts

prevalent patients on December 31, 2013, by age and cause of renal failure

| | Total | 0-4 | 5-9 | 10-14 | 15-19 |
|-------------------------|-------|-----|-----|-------|-------|
| | N | N | N | N | N |
| CAKUT | 874 | 75 | 154 | 239 | 406 |
| Glomerulonephritis | 406 | 16 | 51 | 113 | 226 |
| Cystic kidney disease | 250 | 12 | 49 | 62 | 127 |
| Hereditary Nephropathy | 239 | 38 | 54 | 66 | 81 |
| Ischaemic Renal Failure | 59 | 8 | 14 | 17 | 20 |
| HUS | 97 | 5 | 16 | 33 | 43 |
| Metabolic disorders | 72 | 7 | 17 | 22 | 26 |
| Vasculitis | 35 | 0 | 1 | 6 | 28 |
| Miscellaneous | 267 | 25 | 46 | 74 | 122 |
| Missing, unknown | 230 | 17 | 21 | 54 | 138 |

Including data from France (coverage from 76.6% in 2006 to 100% in 2012), Romania and Spain (Aragon, Extremadura) since 2006, Spain (Galicia) since 2007, Slovenia and Spain (Community of Madrid) since 2008, Bosnia and Herzegovina and Serbia since 2011, Spain (Region of Murcia) since 2012, and Estonia since 2013

P3 PREVALENT PATIENTS ON RRT

Table P.3.4

Prevalence per million age-related population (per year)

prevalent patients on December 31, by age and year

| Cohort | Total | 0-4 | 5-9 | 10-14 | 15-19 |
|--------|-------|-------|-------|-------|-------|
| | Pmarp | Pmarp | Pmarp | Pmarp | Pmarp |
| 2007 | 69.4 | 24.0 | 46.0 | 68.0 | 133.7 |
| 2008 | 68.9 | 22.0 | 45.8 | 69.6 | 132.6 |
| 2009 | 70.1 | 26.5 | 48.1 | 73.1 | 128.1 |
| 2010 | 68.5 | 26.7 | 45.9 | 72.0 | 126.1 |
| 2011 | 68.4 | 28.7 | 44.8 | 76.4 | 121.6 |
| 2012 | 67.6 | 26.2 | 47.6 | 77.7 | 117.6 |
| 2013 | 67.1 | 22.9 | 49.1 | 73.8 | 121.2 |
| 2007 * | 57.9 | 17.9 | 35.6 | 59.2 | 112.2 |
| 2008 * | 57.7 | 16.9 | 36.2 | 61.1 | 112.0 |
| 2009 * | 59.5 | 19.9 | 39.3 | 61.9 | 113.7 |
| 2010 * | 58.3 | 19.4 | 37.5 | 60.3 | 114.3 |
| 2011 * | 56.1 | 21.0 | 34.9 | 59.8 | 107.6 |
| 2012 * | 55.0 | 19.2 | 36.0 | 59.7 | 104.4 |
| 2013 * | 55.3 | 18.0 | 36.6 | 60.2 | 105.9 |

* Including data from France (coverage from 76.6% in 2006 to 100% in 2012), Romania and Spain (Aragon, Extremadura) since 2006, Spain (Galicia) since 2007, Slovenia and Spain (Community of Madrid) since 2008, Bosnia and Herzegovina and Serbia since 2011, Spain (Region of Murcia) since 2012, and Estonia since 2013

Table P.3.5

Prevalence per million age-related population (per year)

prevalent patients on December 31, by age and year

| Cohort | Total | | | 0-4 | | | 5-9 | | | 10-14 | | | 15-19 | | |
|--------|-------|-------|-------|-------|-------|-------|-------|-------|-------|-------|-------|-------|-------|-------|-------|
| | HD | PD | Tx | HD | PD | Tx | HD | PD | Tx | HD | PD | Tx | HD | PD | Tx |
| | Pmarp | Pmarp | Pmarp | Pmarp | Pmarp | Pmarp | Pmarp | Pmarp | Pmarp | Pmarp | Pmarp | Pmarp | Pmarp | Pmarp | Pmarp |
| 2007 | 7.8 | 6.0 | 55.2 | 2.9 | 9.1 | 12.0 | 3.6 | 3.2 | 39.1 | 5.6 | 4.4 | 57.8 | 18.1 | 7.4 | 106.9 |
| 2008 | 7.3 | 4.3 | 56.7 | 2.6 | 6.7 | 12.6 | 3.1 | 3.1 | 39.4 | 5.8 | 3.4 | 59.7 | 16.9 | 4.0 | 110.2 |
| 2009 | 7.7 | 5.7 | 56.1 | 3.6 | 9.7 | 13.3 | 3.5 | 4.5 | 40.1 | 6.1 | 4.1 | 62.3 | 16.8 | 4.7 | 105.1 |
| 2010 | 7.4 | 5.6 | 55.0 | 3.6 | 10.4 | 12.8 | 3.1 | 3.7 | 39.2 | 6.2 | 3.1 | 62.3 | 16.3 | 5.3 | 103.1 |
| 2011 | 7.9 | 5.7 | 54.3 | 4.4 | 10.8 | 13.5 | 2.8 | 4.5 | 37.5 | 6.4 | 3.1 | 66.6 | 17.5 | 4.4 | 98.3 |
| 2012 | 7.1 | 5.7 | 54.5 | 3.8 | 11.0 | 11.4 | 2.4 | 3.0 | 42.2 | 6.6 | 3.5 | 67.4 | 15.4 | 5.1 | 96.0 |
| 2013 | 7.1 | 4.9 | 54.6 | 2.6 | 6.9 | 13.2 | 3.6 | 3.6 | 41.9 | 5.7 | 3.3 | 64.6 | 16.2 | 5.7 | 97.9 |
| 2007 * | 8.9 | 4.5 | 43.4 | 2.9 | 6.3 | 8.6 | 3.4 | 2.5 | 29.2 | 7.4 | 3.3 | 47.8 | 20.4 | 5.8 | 83.1 |
| 2008 * | 8.3 | 3.9 | 44.2 | 2.3 | 5.5 | 8.5 | 3.4 | 2.7 | 29.3 | 7.6 | 3.2 | 48.7 | 18.8 | 4.1 | 86.3 |
| 2009 * | 8.8 | 4.6 | 44.8 | 3.1 | 6.7 | 9.2 | 4.3 | 3.1 | 31.6 | 7.6 | 3.5 | 49.5 | 19.8 | 5.0 | 86.4 |
| 2010 * | 8.8 | 4.5 | 44.0 | 3.0 | 7.2 | 8.6 | 3.4 | 2.8 | 30.9 | 7.4 | 3.2 | 48.8 | 20.9 | 4.9 | 86.7 |
| 2011 * | 8.9 | 4.6 | 41.7 | 4.1 | 7.0 | 9.5 | 3.2 | 3.3 | 27.8 | 7.3 | 3.1 | 48.7 | 20.9 | 5.0 | 80.0 |
| 2012 * | 8.5 | 4.5 | 41.5 | 3.9 | 7.0 | 8.0 | 3.6 | 2.8 | 29.5 | 6.5 | 3.4 | 49.3 | 19.6 | 4.8 | 78.5 |
| 2013 * | 9.0 | 4.2 | 41.8 | 3.9 | 5.8 | 8.2 | 3.7 | 2.9 | 29.9 | 6.9 | 3.2 | 50.0 | 21.5 | 5.0 | 78.8 |

* Including data from France (coverage from 76.6% in 2006 to 100% in 2012), Romania and Spain (Aragon, Extremadura) since 2006, Spain (Galicia) since 2007, Slovenia and Spain (Community of Madrid) since 2008, Bosnia and Herzegovina and Serbia since 2011, Spain (Region of Murcia) since 2012, and Estonia since 2013

Table P.3.6

Prevalence per million age-related population

prevalent patients on December 31, 2013, by age and cause of renal failure

| | Total | 0-4 | 5-9 | 10-14 | 15-19 |
|-------------------------|-------|-------|-------|-------|-------|
| | Pmarp | Pmarp | Pmarp | Pmarp | Pmarp |
| CAKUT | 19.1 | 6.7 | 13.3 | 21.0 | 35.3 |
| Glomerulonephritis | 8.9 | 1.4 | 4.4 | 9.9 | 19.7 |
| Cystic kidney disease | 5.5 | 1.1 | 4.2 | 5.4 | 11.1 |
| Hereditary Nephropathy | 5.2 | 3.4 | 4.7 | 5.8 | 7.1 |
| Ischaemic Renal Failure | 1.3 | 0.7 | 1.2 | 1.5 | 1.7 |
| HUS | 2.1 | 0.4 | 1.4 | 2.9 | 3.7 |
| Metabolic disorders | 1.6 | 0.6 | 1.5 | 1.9 | 2.3 |
| Vasculitis | 0.8 | 0.0 | 0.1 | 0.5 | 2.4 |
| Miscellaneous | 5.8 | 2.2 | 4.0 | 6.5 | 10.6 |
| Missing, unknown | 5.0 | 1.5 | 1.8 | 4.7 | 12.0 |

Including data from France (coverage from 76.6% in 2006 to 100% in 2012), Romania and Spain (Aragon, Extremadura) since 2006, Spain (Galicia) since 2007, Slovenia and Spain (Community of Madrid) since 2008, Bosnia and Herzegovina and Serbia since 2011, Spain (Region of Murcia) since 2012, and Estonia since 2013

VI Methods

VI Methods

The ERA-EDTA Registry is located at the Department of Medical Informatics of the Academic Medical Center in Amsterdam, The Netherlands. This department hosts several clinical registries which share a quality management system with Standard Operating Procedures (SOPs) for data collection, data storage, data analysis, and the production of the annual report. The quality management system has been certified according to the ISO 9001:2000 norm since 2004 and according to the ISO 9001:2008 norm since September 2010.

Data collection and preparation

Section A

Data collection

Once a year data sets containing individual patient data are sent to the office of the ERA-EDTA Registry in Amsterdam. Data delivery takes place in one of the Open Data Base Connectivity (ODBC) compatible file formats, like Microsoft Access and Microsoft Excel, or in other formats like text, SPSS or SAS. Collaborating registries send data by e-mail and most data sets are received in PGP encrypted format.

Variables

The ERA-EDTA Registry asks national and regional registries for the data in Table 1.

Table 1: Variables collected for Section A

| Patient data | Transaction data |
|-----------------------|---------------------------|
| Patient identifier | Patient identifier |
| Country of registry | Date of event |
| Date of birth | Type of event / treatment |
| Gender | Cause of death |
| Primary Renal Disease | Treatment centre |
| Date of first RRT | Source registry |
| | Destination registry |

Collaborating registries and participating countries

Individual patient data of 31 national and regional registries from 17 countries were used to create the tables in Section A of this annual report (see Figure 1).

Registry data are subject to continuous alteration and improvement. Small differences between ERA-EDTA Registry data and the data presented in the national and regional registry's own annual reports may result from different times of data extraction. Minor differences between the numbers reported by the UK Renal Registry and this annual report may occur because the prevalence as reported in the UK Renal Registry Report is based on quarterly data returns, whereas the prevalence as reported in this annual report is based on data derived from the modality timeline.

The data on Spain presented in Section A of this report are based on separate datasets from 13 of 19 regions, including Andalusia, Aragon, Asturias, Basque country, Cantabria, Castile and León, Castile-La Mancha, Catalonia, Extremadura, Galicia, Community of Madrid, Region of Murcia and Valencian region.

Differences between collaborating registries

Definitions and collection of data

In the comparison of data between registries it should be recognized that there may be small differences between registries in definitions and in the collection of their data. For example, the different registries do not collect data at the same level of detail, especially with regard to the various subtypes of the treatment modalities.

Patient population

The data from Belgium (Dutch-speaking), Belgium (French-speaking), Spain (Cantabria), Spain (Castile and León), Spain (Castile-La Mancha), and United Kingdom (England/Northern Ireland/Wales) only comprised patients older than 20 years of age. It has been estimated that inclusion of data on children would add about 2 per million population (Pmp) to the incidence rate and about 13 Pmp to the prevalence.

For the calculation of the incidence of those alive and on RRT on day 91, registries were asked to provide data with follow-up until 31 March 2014. For the following registries data were only available until 31 December 2013: Austria, Spain (Asturias), Spain (Catalonia), Spain (Extremadura), and UK (England, Wales and Northern Ireland). For these registries the incidence on day 91 was estimated as explained in the paragraph on statistical analyses.

For Romania, the kidney transplantation activity reported reflects 70% of the total kidney transplantation activity in the country because there is an underreporting of pre-emptive transplantations. As a consequence, the overall incidence and prevalence of RRT were underestimated by approximately 1% and 3%, respectively.

Data loading and cleaning

The registry data were imported using an in-house developed import utility. This program first unifies the data and then translates any non-standard codes. Consistency checks were performed, and thereafter the data were converted to the desired format in order to make storage in the relational and event-driven database possible. The new data, annually provided by national and regional registries, replaced all existing data in the ERA-EDTA Registry database. Changes in the data sets made by the national and regional registries were in this way adopted by the ERA-EDTA Registry. The import utility performed extensive logging and the logging-results were used to provide the national and regional registries with feedback concerning inconsistencies or other problems in the data.

After data analysis, the results were compared to the annual reports published by the national and regional registries as a first check for errors. In case of discrepancies the registry was contacted and potential problems regarding (the interpretation of) their data set were solved. Thereafter, more detailed reports were produced which needed the approval from the registries before publication in this ERA-EDTA Registry Annual Report.

ERA-EDTA Registry database

Microsoft SQL Server (a database management system) was used to manage the ERA-EDTA Registry database. This relational and event-driven database consists of a patient and a transaction table which can be extended according to future needs.

General population data

Midyear population data of the contributing countries were provided by Eurostat, the national bureau of statistics or the national or regional registry. The sources of the population data used for the analyses in Section A are shown in Table 2.

Reference population

In this year's Annual Report, the age and gender distribution of the EU27 of 2010 as provided by Eurostat is used for the adjustment of incidence rates and prevalence for age and gender [1]. The age and gender distribution of EU27 in 2010 is shown in Table 3.

Table 2: Sources of general population data for the national and regional registries participating in Section A

| Registry | Sources of general population data of 2013 |
|------------------------------------------------|---------------------------------------------------------------------------|
| Austria | Registry |
| Belgium, Dutch-speaking | http://aps.vlaanderen.be/ |
| Belgium, French-speaking | http://aps.vlaanderen.be/ |
| Bosnia and Herzegovina | http://www.fzs.ba/ |
| Denmark | http://ec.europa.eu/eurostat/ |
| Greenland | http://www.stat.gl/ |
| Estonia | http://ec.europa.eu/eurostat/ |
| Finland | http://ec.europa.eu/eurostat/ |
| France | http://ec.europa.eu/eurostat/ |
| Greece | http://ec.europa.eu/eurostat/ |
| Iceland | http://ec.europa.eu/eurostat/ |
| Norway | http://ec.europa.eu/eurostat/ |
| Romania | http://ec.europa.eu/eurostat/ |
| Serbia | http://ec.europa.eu/eurostat/ |
| Slovenia | http://ec.europa.eu/eurostat/ |
| Spain, Andalusia | http://www.ine.es/ |
| Spain, Aragon | http://www.ine.es/ |
| Spain, Asturias | http://www.ine.es/ |
| Spain, Basque country | http://www.ine.es/ |
| Spain, Cantabria | http://www.ine.es/ |
| Spain, Castile and León | http://www.ine.es/ |
| Spain, Castile-La Mancha | http://www.ine.es/ |
| Spain, Catalonia | http://www.ine.es/ |
| Spain, Extremadura | http://www.ine.es/ |
| Spain, Galicia | http://www.ine.es/ |
| Spain, Community of Madrid | http://www.ine.es/ |
| Spain, Region of Murcia | http://www.ine.es/ |
| Spain, Valencian region | http://www.ine.es/ |
| Sweden | http://ec.europa.eu/eurostat/ |
| The Netherlands | http://ec.europa.eu/eurostat/ |
| United Kingdom, England/Northern Ireland/Wales | http://www.ons.gov.uk/ |
| United Kingdom, Scotland | http://www.ons.gov.uk/ |

Table 3: The age and gender distribution of the reference population EU27 (2010)

| Age groups | All | Men | Women |
|------------|-------------|-------------|-------------|
| | N | N | N |
| 0-4 | 26.395.042 | 13.538.482 | 12.856.560 |
| 5-9 | 25.671.423 | 13.164.757 | 12.506.666 |
| 10-14 | 26.227.258 | 13.447.626 | 12.779.632 |
| 15-19 | 28.871.932 | 14.799.902 | 14.072.030 |
| 20-24 | 31.748.967 | 16.165.507 | 15.583.460 |
| 25-29 | 33.637.765 | 17.036.136 | 16.601.629 |
| 30-34 | 34.721.373 | 17.582.565 | 17.138.808 |
| 35-39 | 36.330.818 | 18.323.844 | 18.006.974 |
| 40-44 | 37.936.179 | 19.089.702 | 18.846.477 |
| 45-49 | 36.959.424 | 18.442.336 | 18.517.088 |
| 50-54 | 34.559.527 | 17.057.371 | 17.502.156 |
| 55-59 | 32.008.654 | 15.585.644 | 16.423.010 |
| 60-64 | 28.943.516 | 13.927.064 | 15.016.452 |
| 65-69 | 24.005.279 | 11.254.363 | 12.750.916 |
| 70-74 | 21.947.335 | 9.832.684 | 12.114.651 |
| 75-79 | 17.793.563 | 7.435.782 | 10.357.781 |
| 80-84 | 12.919.229 | 4.816.223 | 8.103.006 |
| 85+ | 10.407.098 | 3.110.189 | 7.296.909 |
| Total | 501.084.382 | 244.610.177 | 256.474.205 |

Section B

Data collection

Section B relates to national registries from countries providing the ERA-EDTA Registry with aggregated data. Data were provided via a Microsoft Excel template and imported for inclusion in this annual report.

Collaborating registries

Aggregated data from 18 national registries are used for the preparation of the tables in Section B (see Figure 1). The following countries participated in Section B of this year's annual report: Albania, Bulgaria, Croatia, Cyprus, Czech Republic, Georgia, Israel, Latvia, Lithuania, Montenegro, Poland, Portugal, Russia, Slovakia, Spain, Switzerland, Turkey, and Ukraine.

Data from Spain are based on 18 of the 19 regions, including Andalusia, Aragon, Asturias, Balearic Islands, Basque country, Cantabria, Castile and León, Castile-La Mancha, Catalonia, Extremadura, Galicia, La Rioja, Community of Madrid, Region of Murcia, Navarre, Valencian region, and the overseas cities Ceuta and Melilla.

Data loading and cleaning

The Microsoft Excel templates used for data collection included automated consistency checks. Additional checks were performed manually.

General population data

The population data needed for the calculation of incidence rates and prevalence Pmp were reported by the collaborating registries.

Reference population

As in Section A, we used the age and gender distribution of the EU27 of 2010 (see Table 3) as provided by Eurostat for the adjustment of incidence rates and prevalence [1].

Definitions and coding systems

The definitions given below apply to both Section A and B.

Incidence and prevalence

Incidence is the number of new cases of a condition during a specific period of time which, in this annual report, is a year (2013). Prevalence is the number of people in a given population with a particular disease at a given time, in this annual report at December 31, 2013.

Primary cause of renal failure

Renal diseases were defined according to both the old and new (2012) ERA-EDTA coding systems and subsequently classified into groups (Appendix 1 and 2). When 2012 PRD codes were provided, those were categorized into the old groups, which resulted in a somewhat different distribution of PRD groups.

Causes of death

Causes of death were defined according to the ERA-EDTA coding systems and subsequently classified into groups (Appendix 3).

Treatment modalities

Appendix 4 provides an overview of the coding currently used for treatment modalities in the ERA-EDTA database.

Statistical analyses

An overview of the renal registries contributing data for the different types of analyses is given in Appendix 5.

For the data analyses SAS 9.3 and SAS 9.4 (only for competing risks analyses) [2] were used. This statistical software package is able to maintain large datasets, is syntax driven which increases reproducibility of results, and has extensive capabilities regarding statistics and data management.

Section A

Incidence and prevalence

The incidence and prevalence tables were based on 31 data sets from national or regional registries from 17 countries that provided individual patient data for 2013, including Austria, Belgium (Dutch-speaking), Belgium (French-speaking), Bosnia and Herzegovina, Denmark, Estonia, Finland, France, Greece, Iceland, Norway, Romania, Serbia, Slovenia, Spain (Andalusia), Spain (Aragon), Spain (Asturias), Spain (Basque country), Spain (Cantabria), Spain (Castile and León), Spain (Castile-La Mancha), Spain (Catalonia), Spain (Extremadura), Spain (Galicia), Spain (Community of Madrid), Spain (Region of Murcia), Spain (Valencian region), Sweden, The Netherlands, United Kingdom (England/Northern Ireland/Wales) and United Kingdom (Scotland).

Methods for calculating incidence and prevalence

Incidence and prevalence of those alive and on RRT were calculated for the total population and for subgroups based on gender, age group, treatment modality, and cause of renal failure. The incidence or prevalence Pmp is the observed incident or prevalent count divided by the general population in that year and multiplied by one million. For the incidence or prevalence per million age-related population (Pmarp) the observed incident or prevalent count per age category was divided by the general population in that age category and multiplied by one million.

For those registries that had no data available with a follow-up until March 31, 2014, the incidence of RRT on day 91 was estimated. We assumed that the relative difference between the incidence on day 1 and the incidence on day 91 was similar for patients who started RRT in the first nine months of 2013, when compared to patients who started RRT in the last three months of 2013.

For the calculation of the mean and median age for incident patients on day 91, we used the actual age on day 91.

Adjustment of incidence and prevalence

Differences in unadjusted incidence and prevalence across countries might be due to the differences in the age and gender distribution of the general population. The EU27 age and gender distribution of the European population was therefore used to adjust incidence and prevalence for age and gender [1]. Adjusted rates were derived by applying the weights of the reference population to the observed variable-specific rates (e.g. incidence rate per age group) in a country. This weighed average provides for each country a single summary rate that would be expected if that country had the age and gender distribution of the reference population. The following example shows how to calculate the age adjusted incidence. In this example the incidence rate of country A is 269 Pmp, the age-specific rates of country A and the reference population distribution with respect to age are shown in Table 4.

Table 4: Calculation of the adjusted incidence rate

| Age groups | Incidence rate country A | Reference population |
|------------|-----------------------------|-------------------------|
| | Pmp | % |
| 0-19 | 332 | 31.7 |
| 20-44 | 261 | 39.3 |
| 45-64 | 64 | 29.0 |
| Total | 269 | 100 |

The adjusted incident rate of country A is: $(0.317 * 332) + (0.393 * 261) + (0.29 * 64) = 226$ Pmp

Performed renal transplants

For all participating countries and regions the number of renal transplants performed during the year was presented by donor type. In Iceland the number of transplants was somewhat lower, because several patients received transplants in other countries. Rates are expressed as numbers, percentages and Pmp.

Survival probability

In this annual report, patient survival on RRT, patient survival on dialysis, patient survival after the first transplant, and graft survival after the first transplant are presented in tables by age, gender and cause of renal failure. In the figures, the patient survival is presented by treatment modality and by cause of renal failure. Survival probabilities are presented as percentages from 0 to 100.

Survival was analysed from day 1 and from day 91 onwards for those patients alive and on RRT on those days. For the analysis of survival data two five-year cohorts were used:

- 2004-2008 - for the presentation of 90-day, one-, two- and five-year survival probabilities.
- 2007-2011 - for the presentation of 90-day, one- and two-year survival probabilities.

These analyses were based on data from Austria, Belgium (Dutch-speaking), Belgium (French-speaking), Denmark, Finland, Greece, Iceland, Norway, Spain (Andalusia), Spain (Aragon), Spain (Asturias), Spain (Basque country), Spain (Cantabria), Spain (Castile and León), Spain (Castile-La Mancha), Spain (Catalonia), Spain (Extremadura), Spain (Valencian region), Sweden, The Netherlands, United Kingdom (England/Wales/Northern Ireland) and United Kingdom (Scotland).

December 31, 2013 was applied as censoring date for all survival analyses. For the different types of survival analysis the events, competing events and censoring were defined as shown in Table 5.

Table 5: Overview of the events, competing events, and censoring as defined for the survival analyses in Section A

| Survival type | Event | Competing event | Censoring |
|---------------------------------------|-----------------------------------|-----------------|-------------------------------------------------------------------------------------------------|
| Patients on renal replacement therapy | Death of patient | | Recovery of renal function * Loss to follow-up End of follow-up time |
| Patients on dialysis | | | |
| 1) | Death of patient | | Transplantation * Recovery of renal function * Loss to follow-up End of follow-up time |
| 2) | Death of patient | Transplantation | Recovery of renal function * Loss to follow-up End of follow-up time |
| First transplant recipients | Death of patient | | Loss to follow-up End of follow-up time |
| First graft | Death of patient Graft failure | | Loss to follow-up End of follow-up time |

* Only when a patients' renal function recovered for more than 30 days this was considered as a censored observation.

In this annual report we present cumulative survival probabilities (also indicated as "survival probabilities"). The cumulative survival probability is calculated as 100% minus the cumulative death probability. The cumulative death probabilities of patients on dialysis (Tables A.6.9-A.6.16) were calculated in two different ways (see also Table 5). First, it was calculated as an estimate of the so-called "marginal probability" or "net risk" using the Kaplan Meier method. Within these analyses transplantation is a censored observation. Second, it was calculated as an estimate of the so called "cause-specific probability" or "crude risk". Within these analyses transplantation was treated as a competing event, because in dialysis patients kidney transplantation is an event that competes with death.

When treating transplantation as a censored observation, we examine the patients's cumulative death probability that would be observed given the patient stays on dialysis, i.e. the patient would not stop dialysis due to a kidney transplant (the net risk). The main assumption in such analyses is that at any time the patients who are censored have the same survival prospects as those who are still being followed in the study. In other words, it assumes that censored individuals can be represented by those who remain at risk. Nevertheless, patients who are censored due to kidney transplantation may have a lower death risk than those remaining on dialysis, for example because they are younger. In that case, when censoring for kidney transplantation, this assumption of non-informative censoring is violated. However, this may be less of a problem if we stratify by age group or adjust for age, gender and primary diagnosis, because the assumption of non-informative censoring then only applies to individuals with the same value of these characteristics.

On the other hand, when treating transplantation as a competing event, we quantify the cumulative probability to die without having had a kidney transplant (the crude risk). The resulting probability does not only reflect the occurrence of death, but also takes into account the frequency of transplantation. If the probability to receive a kidney transplant is increased, the crude risk of death goes down. In other words, when treating transplantation as a competing event, the number of transplants performed in the period of interest (i.e. 90 days, 1-, 2- and 5 year) influences the death probabilities of patients while on dialysis [3,4].

Unadjusted survival probabilities

Unadjusted survival probabilities were calculated using the Kaplan-Meier method. Unadjusted survival probabilities of patients on dialysis were also calculated using cumulative incidence competing risk (CICR) method with transplantation as competing event [3]. In unadjusted survival analysis the cells in the tables were left blank when there were less than 30 patients in that cell.

Adjusted survival probabilities

The Cox regression model was used to calculate survival probabilities while accounting for confounders [5]. Adjusted survival probabilities of patients on dialysis were also calculated using the Fine and Gray method with transplantation as competing event [3]. Survival probabilities were adjusted for age, gender and primary renal disease. As the ERA-EDTA Registry database is still growing with respect to the coverage of European countries, it was decided to adjust for fixed values for a number of variables in the survival analyses to make results more comparable across time periods. The fixed values of variables used for the survival tables are shown in Table 6.

In the adjusted survival analyses, cells with less than 30 events were left empty. Patients for whom age, gender, or primary renal disease was missing were excluded.

Confidence intervals

When survival probabilities were calculated using the Kaplan-Meier method or Cox regression method, the corresponding confidence intervals were calculated according to Bie et al. [6], using the standard error. When survival probabilities were calculated by the cumulative incidence competing risk (CICR) method or Fine and Gray method, the corresponding confidence intervals were calculated using bootstrapping. Bootstrapping is a nonparametric method which involves resampling (with replacement) a given data set a specified number of times. Within our analyses we used 500 resamples, with each resample of the same size as the original dataset. The 500 calculated survival probabilities from each resample provided us with a bootstrap distribution of survival probabilities. Then the 95% confidence interval of the bootstrap distribution of survival probabilities was calculated as the interval between the 2.5% and 97.5% percentiles.

Survival figures

In the Figures A.6.1 to A.6.6 survival was adjusted for age 60 years and gender 60% men. In addition, Figure A.6.1 and Figure A.6.4 were adjusted for primary renal disease distribution: 20% Diabetes; 17% Hypertension / renal vascular disease; 15% Glomerulonephritis and 48% Other cause.

The differences between the survival probabilities of this annual report and survival probabilities published in earlier annual reports of the ERA-EDTA Registry may be partly due to differences in participating countries.

Table 6: Overview of the variables used to adjust the survival probabilities in Section A

| Survival type | Age | Gender | Renal disease |
|----------------------------------------------|----------|---------|--------------------------------------------------------------------------------------------------------|
| Patients on renal replacement therapy | 60 years | 60% men | 20% Diabetes 17% Hypertension / renal vascular disease 15% Glomerulonephritis 48% Other cause |
| Patients on dialysis | 60 years | 60% men | 20% Diabetes 17% Hypertension / renal vascular disease 15% Glomerulonephritis 48% Other cause |
| First transplant recipients (deceased donor) | 45 years | 60% men | 10% Diabetes 8% Hypertension / renal vascular disease 28% Glomerulonephritis 54% Other cause |
| First transplant recipients (living donor) | 45 years | 60% men | 10% Diabetes 8% Hypertension / renal vascular disease 28% Glomerulonephritis 54% Other cause |
| First graft (deceased donor) | 45 years | 60% men | 10% Diabetes 8% Hypertension / renal vascular disease 28% Glomerulonephritis 54% Other cause |
| First graft (living donor) | 45 years | 60% men | 10% Diabetes 8% Hypertension / renal vascular disease 28% Glomerulonephritis 54% Other cause |

Expected remaining lifetimes

Expected remaining lifetimes represent the average number of years of life remaining for persons who have reached a given age. In this annual report, expected remaining lifetimes were calculated for RRT patients and for the general population. For the calculation of expected remaining lifetimes of both groups, the methodology of the United States Renal Data System (USRDS) was adopted [7].

To be able to calculate expected remaining lifetimes we used data from registries providing data from 2002 until 2013. Consequently, the data of the following national or regional registries from 11 countries were suitable for this analysis: Austria, Belgium (Dutch-speaking), Belgium (French-speaking), Denmark, Finland, Greece, Iceland, Norway, Spain (Andalusia), Spain (Aragon), Spain (Asturias), Spain (Basque country), Spain (Cantabria), Spain (Castille and León), Spain (Catalonia), Spain (Valencian region), Sweden, The Netherlands, United Kingdom (England/Wales) and United Kingdom (Scotland). With regard to the inclusion of the data, it should be noted that the differences between the expected remaining lifetimes of this annual report and expected remaining lifetimes published in earlier annual reports of the ERA-EDTA Registry may be partly due to differences in participating countries.

RRT population

The expected remaining lifetimes for RRT patients are presented by age, gender and treatment modality. The expected remaining lifetime for a certain patient group is the average of the remaining life expectancies for the patients in that group. Although this can not be known until all the patients in the group have died, the expected remaining lifetime can be projected by assuming that patients in the patient group will die at the same rates as those observed among older groups of recent prevalent RRT patients.

General population

The death rates Pmp by gender and age of the general population of the contributing countries were provided by Eurostat (based on EU27 in 2010). The size of the contribution of each country to the general population that was used to calculate expected remaining lifetimes was in proportion to the size of the general population covered by its renal registry.

Section B

Incidence and prevalence counts were provided by the contributing registries themselves. To increase the consistency of the data, general explanations of how to complete the Microsoft Excel template and how to calculate adjusted incidence and prevalence counts were provided to support the participating registries.

Paediatric Section

The incidence and prevalence tables were based on data from 25 national or regional registries from 16 countries that provided complete individual patient data in their paediatric population for 2004 to 2013, including Austria, Bosnia and Herzegovina, Denmark, Estonia, Finland, France, Greece, Iceland, Norway, Romania, Serbia, Slovenia, Spain (Andalusia), Spain (Aragon), Spain (Asturias), Spain (Basque country), Spain (Catalonia), Spain (Extremadura), Spain (Galicia), Spain (community of Madrid), Spain (Region of Murcia), Spain (Valencian region), Sweden, The Netherlands, and United Kingdom (Scotland). France (coverage from 76.6% in 2006 to 100% in 2012), Romania and Spain (Aragon, Extremadura) provided data since 2006, Spain (Galicia) since 2007, Slovenia and Spain (Community of Madrid) since 2008, Bosnia and Herzegovina and Serbia since 2011, Spain (Region of Murcia) since 2012, and Estonia since 2013. Furthermore, as not every region in Spain had a specialised paediatric centre, paediatric patients could be treated in other regions than their resident region. This would result in an underestimation of the incidence and prevalence in these regions. To adjust for this, non-resident paediatric patients were not excluded in the paediatric section.

Incidence (on day 1) and prevalence on RRT were calculated for subgroups based on age, treatment modality, and cause of renal failure. Incidence on RRT by 2-year cohorts was presented for paediatric patients who started RRT between 2004 and 2013. The cohorts 2008-2009, 2010-2011 and 2012-2013 were presented twice, once including and once excluding the countries with a limited follow-up to allow for a comparison over time. The incidence on RRT Pmarp was the observed incident count in that particular time period divided by the age-related general population in that time period (for example the total population in 2012 + the total population in 2013) multiplied by one million. The grouping of primary renal disease codes for the paediatric population is described in Table P.1.2 as it differs from the grouping in the adult population.

The prevalence on RRT was presented at December 31 of each year from 2007 to 2013 and were presented twice, once including and once excluding the above mentioned countries and periods to allow for a comparison over time. The prevalence on RRT by cause of renal failure was calculated for patients prevalent on December 31, 2013.

Bibliography

- 1) Eurostat: <http://ec.europa.eu/eurostat/data/database>.
- 2) SAS Institute Inc., Cary, NC, USA.
- 3) Noordzij M, Leffondré K, van Stralen KJ, Zoccali C, Dekker FW, Jager KJ. When do we need competing risks methods for survival analysis in nephrology? *Nephrol Dial Transplant*. 2013 Nov; 28 :2670-2677.
- 4) Wolbers M, Koller MT, Stel VS, Schaer B, Jager KJ, Leffondré K, Heinze G. Competing risks analyses: objectives and approaches.
- 5) Altman, D. *Practical statistics for medical research*. second ed. 1999, London: Chapman & Hall.
- 6) Bie O, Borgan O and Liestol K. Confidence intervals and confidence bands for the cumulative hazard rate function and their small sample properties. *Scandinavian Journal of Statistics* 1987; 14: 221-233.
- 7) U.S. Renal Data System, *USRDS 2012 Annual Data Report: Atlas of End-Stage Renal Disease in the United States*, National Institutes of Health, National Institute of Diabetes and Digestive and Kidney Diseases, Bethesda, MD, 2012.

VII Appendices

Appendix 1 - Grouping of primary renal diseases

| 1994 code | 1995 code | PRD group | Primary renal disease |
|-----------|-----------|-----------|----------------------------------------------------------------------------------------------------------------|
| 10 | 10 | I | Glomerulonephritis; histologically NOT examined |
| 11 | 11 | I | Focal segmental glomerulosclerosis with nephrotic syndrome in children |
| 12 | 12 | I | IgA nephropathy (proven by immunofluorescence, not code 76 or 85) |
| 13 | 13 | I | Dense deposit disease; membrano-proliferative GN; type II (proven by immunofluorescence / electron microscopy) |
| 14 | 14 | I | Membranous nephropathy |
| 15 | 15 | I | Membrano-proliferative GN; type I (proven by immunofluorescence / electron microscopy, not code 84 or 89) |
| 16 | 16 | I | Crescentic (extracapillary) glomerulonephritis (type I, II, III) |
| 17 | 17 | I | Focal segmental glomerulosclerosis with nephrotic syndrome in adults |
| 19 | 19 | I | Glomerulonephritis; histologically examined, not given above |
| 20 | 20 | II | Pyelonephritis; cause not specified |
| 21 | 21 | II | Pyelonephritis associated with neurogenic bladder |
| 22 | 22 | II | Pyelonephritis due to congenital obstructive uropathy with/without vesico-ureteric reflux |
| 23 | 23 | II | Pyelonephritis due to acquired obstructive uropathy |
| 24 | 24 | II | Pyelonephritis due to vesico-ureteric reflux without obstruction |
| 25 | 25 | II | Pyelonephritis due to urolithiasis |
| 29 | 29 | II | Pyelonephritis due to other cause |
| 30 | 30 | VII | Interstitial nephritis (not pyelonephritis) due to other cause, or unspecified (not mentioned above) |
| 31 | 31 | VII | Nephropathy (interstitial) due to analgesic drugs |
| 32 | 32 | VII | Nephropathy (interstitial) due to cis-platinum |
| 33 | 33 | VII | Nephropathy (interstitial) due to cyclosporin A |
| | 34 | VII | Lead induced nephropathy (interstitial) |
| 39 | 39 | VII | Drug induced nephropathy (interstitial) not mentioned above |
| 40 | 40 | VII | Cystic kidney disease - type unspecified |
| 41 | 41 | III | Polycystic kidneys; adult type (dominant) |
| 42 | 42 | VII | Polycystic kidneys; infantile (recessive) |
| 43 | 43 | VII | Medullary cystic disease; including nephronophthisis |
| 49 | 49 | VII | Cystic kidney disease - other specified type |
| 50 | 50 | VII | Hereditary / Familial nephropathy - type unspecified |
| 51 | 51 | VII | Hereditary nephritis with nerve deafness (Alport's Syndrome) |
| 52 | 52 | VII | Cystinosis |
| 53 | 53 | VII | Primary oxalosis |
| 54 | 54 | VII | Fabry's disease |
| 59 | 59 | VII | Hereditary nephropathy - other specified type |
| 60 | 60 | VII | Renal hypoplasia (congenital) - type unspecified |
| 61 | 61 | VII | Oligomeganephronic hypoplasia |
| 63 | 63 | VII | Congenital renal dysplasia with or without urinary tract malformation |
| 66 | 66 | VII | Syndrome of agenesis of abdominal muscles (Prune Belly) |
| 70 | 70 | V | Renal vascular disease - type unspecified |
| 71 | 71 | IV | Renal vascular disease due to malignant hypertension |
| 72 | 72 | IV | Renal vascular disease due to hypertension |
| 73 | 73 | VII | Renal vascular disease due to polyarteritis |
| 74 | 74 | VII | Wegener's granulomatosis |
| | 75 | VII | Ischaemic renal disease/cholesterol embolism (1998 prd code) |
| 76 | 76 | VII | Glomerulonephritis related to liver cirrhosis |
| | 78 | VII | Cryoglobulinaemic glomerulonephritis |
| 79 | 79 | V | Renal vascular disease - due to other cause (not given above and not code 84-88) |
| 80 | 80 | VI | Diabetes glomerulosclerosis or diabetic nephropathy - Type I |
| 81 | 80 | VI | Diabetes glomerulosclerosis or diabetic nephropathy - Type II |
| 82 | 82 | VII | Myelomatosis / light chain deposit disease |
| 83 | 83 | VII | Amyloid |
| 84 | 84 | VII | Lupus erythematosus |
| 85 | 85 | VII | Henoch-Schoenlein purpura |
| 86 | 86 | VII | Goodpasture's Syndrome |
| 87 | 87 | VII | Systemic sclerosis (scleroderma) |
| 88 | 88 | VII | Haemolytic Uraemic Syndrome (including Moschowitz Syndrome) |
| 89 | 89 | VII | Multi-system disease - other (not mentioned above) |
| 90 | 90 | VII | Tubular necrosis (irreversible) or cortical necrosis (different from 88) |
| 91 | 91 | VII | Tuberculosis |
| 92 | 92 | VII | Gout |
| 93 | 93 | VII | Nephrocalcinosis and hypercalcaemic nephropathy |
| 94 | 94 | VII | Balkan nephropathy |
| 95 | 95 | VII | Kidney tumour |
| 96 | 96 | VII | Traumatic or surgical loss of kidney |
| 99 | 99 | VII | Other identified renal disorders |
| 00 | 00 | VIII | Chronic renal failure; aetiology uncertain |

PRD group: I: glomerulonephritis / sclerosis; II: pyelonephritis; III: polycystic kidneys, adult type; IV: hypertension; V: renal vascular disease; VI: diabetes; VII: miscellaneous; VIII: unknown

Appendix 2 - Grouping of primary renal disease codes 2012

I: GLOMERULAR DISEASE

Code Primary renal disease

| | |
|------|--------------------------------------------------------------------------------------------------|
| 1003 | Adult nephrotic syndrome - no histology |
| 1472 | Anti-Glomerular basement membrane (GBM) disease / Goodpasture's syndrome - histologically proven |
| 1464 | Anti-Glomerular basement membrane (GBM) disease / Goodpasture's syndrome - no histology |
| 1440 | Churg-Strauss syndrome - histologically proven |
| 1438 | Churg-Strauss syndrome - no histology |
| 1088 | Congenital nephrotic syndrome (CNS) - congenital infection |
| 1057 | Congenital nephrotic syndrome (CNS) - diffuse mesangial sclerosis |
| 1042 | Congenital nephrotic syndrome (CNS) - Finnish type - histologically proven |
| 1035 | Congenital nephrotic syndrome (CNS) - Finnish type - no histology |
| 1061 | Congenital nephrotic syndrome (CNS) - focal segmental glomerulosclerosis (FSGS) |
| 1026 | Congenital nephrotic syndrome (CNS) - no histology |
| 1570 | Cryoglobulinaemia secondary to hepatitis C - histologically proven |
| 1562 | Cryoglobulinaemia secondary to hepatitis C - no histology |
| 1591 | Cryoglobulinaemia secondary to systemic disease - histologically proven |
| 1589 | Cryoglobulinaemia secondary to systemic disease - no histology |
| 1074 | Denys-Drash syndrome |
| 1331 | Diffuse endocapillary glomerulonephritis |
| 1558 | Essential mixed cryoglobulinaemia - histologically proven |
| 1543 | Essential mixed cryoglobulinaemia - no histology |
| 1308 | Familial focal segmental glomerulosclerosis (FSGS) - autosomal dominant - histologically proven |
| 1298 | Familial focal segmental glomerulosclerosis (FSGS) - autosomal dominant - no histology |
| 1280 | Familial focal segmental glomerulosclerosis (FSGS) - autosomal recessive - histologically proven |
| 1279 | Familial focal segmental glomerulosclerosis (FSGS) - autosomal recessive - no histology |
| 1144 | Familial IgA nephropathy - histologically proven |
| 1137 | Familial IgA nephropathy - no histology |
| 1354 | Focal and segmental proliferative glomerulonephritis |
| 1320 | Focal segmental glomerulosclerosis (FSGS) secondary to obesity - histologically proven |
| 1312 | Focal segmental glomerulosclerosis (FSGS) secondary to obesity - no histology |
| 1377 | Glomerulonephritis - histologically indeterminate |
| 3749 | Glomerulonephritis - no histology |
| 1365 | Glomerulonephritis - secondary to other systemic disease |
| 1417 | Granulomatosis with polyangiitis - histologically proven |
| 1401 | Granulomatosis with polyangiitis - no histology |
| 1515 | Henoch-Schönlein purpura / nephritis - histologically proven |
| 1504 | Henoch-Schönlein purpura / nephritis - no histology |
| 1251 | Idiopathic rapidly progressive (crescentic) glomerulonephritis |
| 1128 | IgA nephropathy - histologically proven |
| 1116 | IgA nephropathy - no histology |
| 1163 | IgA nephropathy secondary to liver cirrhosis - histologically proven |
| 1159 | IgA nephropathy secondary to liver cirrhosis - no histology |
| 1171 | IgM - associated nephropathy |
| 1205 | Membranous nephropathy - drug induced |
| 1185 | Membranous nephropathy - idiopathic |
| 1214 | Membranous nephropathy - infection associated |
| 1192 | Membranous nephropathy - malignancy associated |
| 1349 | Mesangial proliferative glomerulonephritis |
| 1222 | Mesangiocapillary glomerulonephritis type 1 |
| 1233 | Mesangiocapillary glomerulonephritis type 2 (dense deposit disease) |
| 1246 | Mesangiocapillary glomerulonephritis type 3 |
| 1429 | Microscopic polyangiitis - histologically proven |
| 1100 | Minimal change nephropathy - histologically proven |
| 1090 | Minimal change nephropathy - no histology |
| 3615 | Nephrotic syndrome of childhood - no trial of steroids - no histology |
| 3604 | Nephrotic syndrome of childhood - steroid resistant - no histology |
| 1019 | Nephrotic syndrome of childhood - steroid sensitive - no histology |
| 1455 | Polyarteritis nodosa |
| 1267 | Primary focal segmental glomerulosclerosis (FSGS) |
| 1536 | Renal scleroderma / systemic sclerosis - histologically proven |
| 1527 | Renal scleroderma / systemic sclerosis - no histology |
| 1493 | Systemic lupus erythematosus / nephritis - histologically proven |
| 1486 | Systemic lupus erythematosus / nephritis - no histology |
| 1383 | Systemic vasculitis - ANCA negative - histologically proven |
| 1396 | Systemic vasculitis - ANCA positive - no histology |

II: TUBULOINTERSTITIAL DISEASE**Code Primary renal disease**

| | |
|------|-----------------------------------------------------------------------------------------------------|
| 1768 | Acquired obstructive nephropathy due to neurogenic bladder |
| 1752 | Acquired obstructive uropathy / nephropathy |
| 2196 | Acute urate nephropathy - histologically proven |
| 2183 | Acute urate nephropathy - no histology |
| 1995 | Aristolochic acid nephropathy (Balkan / Chinese herb / endemic nephropathy) - histologically proven |
| 1982 | Aristolochic acid nephropathy (Balkan / Chinese herb / endemic nephropathy) - no histology |
| 1710 | Bladder exstrophy |
| 1845 | Calcium oxalate urolithiasis |
| 1832 | Calculus nephropathy / urolithiasis |
| 2203 | Chronic urate nephropathy - histologically proven |
| 3636 | Chronic urate nephropathy - no histology |
| 1625 | Congenital dysplasia / hypoplasia |
| 1706 | Congenital neurogenic bladder |
| 1660 | Congenital pelvi-ureteric junction obstruction |
| 1673 | Congenital vesico-ureteric junction obstruction |
| 2014 | Drug-induced tubulointerstitial nephritis - histologically proven |
| 2005 | Drug-induced tubulointerstitial nephritis - no histology |
| 1641 | Dysplasia due to fetal ACE-inhibitor exposure |
| 1850 | Enteric hyperoxaluria |
| 1911 | Familial interstitial nephropathy - histologically proven |
| 1907 | Familial interstitial nephropathy - no histology |
| 1618 | Familial reflux nephropathy |
| 1656 | Glomerulocystic disease |
| 2257 | Hantavirus nephropathy |
| 3662 | Hypercalcaemic nephropathy |
| 1813 | Idiopathic retroperitoneal fibrosis |
| 2177 | Lead induced nephropathy - histologically proven |
| 2165 | Lead induced nephropathy - no histology |
| 2242 | Leptospirosis |
| 1866 | Magnesium ammonium phosphate (struvite) urolithiasis |
| 1723 | Megacystis-megaureter |
| 1639 | Multicystic dysplastic kidneys |
| 2098 | Nephropathy due to aminoglycosides - histologically proven |
| 2080 | Nephropathy due to aminoglycosides - no histology |
| 2112 | Nephropathy due to amphotericin - histologically proven |
| 2108 | Nephropathy due to amphotericin - no histology |
| 2033 | Nephropathy due to analgesic drugs - histologically proven |
| 2022 | Nephropathy due to analgesic drugs - no histology |
| 2051 | Nephropathy due to ciclosporin - histologically proven |
| 2046 | Nephropathy due to ciclosporin - no histology |
| 2131 | Nephropathy due to cisplatin - histologically proven |
| 2120 | Nephropathy due to cisplatin - no histology |
| 2154 | Nephropathy due to lithium - histologically proven |
| 2149 | Nephropathy due to lithium - no histology |
| 2079 | Nephropathy due to tacrolimus - histologically proven |
| 2067 | Nephropathy due to tacrolimus - no histology |
| 2288 | Nephropathy related to HIV - histologically proven |
| 2274 | Nephropathy related to HIV - no histology |
| 1799 | Obstructive nephropathy due to bladder cancer |
| 1809 | Obstructive nephropathy due to other malignancies |
| 1781 | Obstructive nephropathy due to prostate cancer |
| 1775 | Obstructive nephropathy due to prostatic hypertrophy |
| 1734 | Oligomeganephronia |
| 2300 | Other specific infection |
| 1687 | Posterior urethral valves |
| 1602 | Primary reflux nephropathy - sporadic |
| 2219 | Radiation nephritis |
| 2226 | Renal / perinephric abscess |
| 3627 | Renal cysts and diabetes syndrome |
| 1747 | Renal papillary necrosis - cause unknown |
| 1976 | Renal sarcoidosis - histologically proven |
| 1969 | Renal sarcoidosis - no histology |
| 2235 | Renal tuberculosis |
| 3689 | Retroperitoneal fibrosis secondary to drugs |
| 1821 | Retroperitoneal fibrosis secondary to malignancies |
| 3670 | Retroperitoneal fibrosis secondary to peri-aortitis |
| 2290 | Schistosomiasis |
| 1694 | Syndrome of agenesis of abdominal muscles - prune belly syndrome |
| 1897 | Tubulointerstitial nephritis - histologically proven |

II: TUBULOINTERSTITIAL DISEASE (continued)**Code Primary renal disease**

| | |
|------|-----------------------------------------------------------------------------------------|
| 1884 | Tubulointerstitial nephritis - no histology |
| 1930 | Tubulointerstitial nephritis associated with autoimmune disease - histologically proven |
| 1924 | Tubulointerstitial nephritis associated with autoimmune disease - no histology |
| 1953 | Tubulointerstitial nephritis with uveitis (TINU) - histologically proven |
| 1948 | Tubulointerstitial nephritis with uveitis (TINU) - no histology |
| 1878 | Uric acid urolithiasis |
| 2261 | Xanthogranulomatous pyelonephritis |

III: SYSTEMIC DISEASE AFFECTING THE KIDNEY**Code Primary renal disease**

| | |
|------|-----------------------------------------------------------------------------------------------------------------|
| 2513 | AA amyloid secondary to chronic inflammation |
| 2392 | Ageing kidney - no histology |
| 2521 | AL amyloid secondary to plasma cell dyscrasia |
| 2448 | Atheroembolic renal disease - histologically proven |
| 2430 | Atheroembolic renal disease - no histology |
| 2623 | Atypical haemolytic uraemic syndrome (HUS) - diarrhoea negative |
| 2482 | Cardiorenal syndrome |
| 2363 | Chronic hypertensive nephropathy - histologically proven |
| 2359 | Chronic hypertensive nephropathy - no histology |
| 2652 | Congenital haemolytic uraemic syndrome (HUS) |
| 2328 | Diabetic nephropathy in type I diabetes - histologically proven |
| 2316 | Diabetic nephropathy in type I diabetes - no histology |
| 2344 | Diabetic nephropathy in type II diabetes - histologically proven |
| 2337 | Diabetic nephropathy in type II diabetes - no histology |
| 2566 | Familial AA amyloid secondary to familial Mediterranean fever / TRAPS (Hibernian fever) - histologically proven |
| 2550 | Familial AA amyloid secondary to familial Mediterranean fever / TRAPS (Hibernian fever) - no histology |
| 2545 | Familial amyloid secondary to protein mutations - histologically proven |
| 2532 | Familial amyloid secondary to protein mutations - no histology |
| 2668 | Familial haemolytic uraemic syndrome (HUS) |
| 2675 | Familial thrombotic thrombocytopenic purpura (TTP) |
| 2453 | Fibromuscular dysplasia of renal artery |
| 2610 | Haemolytic uraemic syndrome (HUS) - diarrhoea associated |
| 2647 | Haemolytic uraemic syndrome (HUS) secondary to systemic disease |
| 2495 | Hepatorenal syndrome |
| 2606 | Immunotactoid / fibrillary nephropathy |
| 2407 | Ischaemic nephropathy - no histology |
| 2411 | Ischaemic nephropathy / microvascular disease - histologically proven |
| 2597 | Light chain deposition disease |
| 2385 | Malignant hypertensive nephropathy / accelerated hypertension nephropathy - histologically proven |
| 2371 | Malignant hypertensive nephropathy / accelerated hypertension nephropathy - no histology |
| 2584 | Myeloma cast nephropathy - histologically proven |
| 2578 | Myeloma kidney - no histology |
| 2681 | Nephropathy due to pre-eclampsia / eclampsia |
| 2509 | Renal amyloidosis |
| 2469 | Renal arterial thrombosis / occlusion |
| 2424 | Renal artery stenosis |
| 2476 | Renal vein thrombosis |
| 2702 | Sickle cell nephropathy - histologically proven |
| 2699 | Sickle cell nephropathy - no histology |
| 2634 | Thrombotic thrombocytopenic purpura (TTP) |

IV: FAMILIAL / HEREDITARY NEPHROPATHIES**Code Primary renal disease**

| | |
|------|-----------------------------------------------------------|
| 3071 | Alagille syndrome |
| 2760 | Alport syndrome - histologically proven |
| 2756 | Alport syndrome - no histology |
| 3118 | Apparent mineralocorticoid excess |
| 2718 | Autosomal dominant (AD) polycystic kidney disease |
| 2725 | Autosomal dominant (AD) polycystic kidney disease type I |
| 2739 | Autosomal dominant (AD) polycystic kidney disease type II |
| 2741 | Autosomal recessive (AR) polycystic kidney disease |
| 3085 | Bartter syndrome |
| 2773 | Benign familial haematuria |
| 3322 | Branchio-oto-renal syndrome |
| 2794 | Cystic kidney disease |
| 2964 | Cystinosis |

IV: FAMILIAL / HEREDITARY NEPHROPATHIES (continued)

| Code | Primary renal disease |
|-------------|-----------------------------------------------------------------------------------|
| 2955 | Cystinuria |
| 2929 | Dent disease |
| 3028 | Distal renal tubular acidosis (RTA) - type I |
| 3037 | Distal renal tubular acidosis with sensorineural deafness - gene mutations |
| 3230 | Fabry disease - histologically proven |
| 3224 | Fabry disease - no histology |
| 3173 | Familial hypercalciuric hypocalcaemia |
| 3160 | Familial hypocalciuric hypercalcaemia |
| 3187 | Familial hypomagnesaemia |
| 3379 | Familial nephropathy |
| 3314 | Frasier syndrome |
| 3092 | Gitelman syndrome |
| 3125 | Glucocorticoid suppressible hyperaldosteronism |
| 3305 | Horse-shoe kidney |
| 2993 | Hypophosphataemic rickets autosomal recessive (AR) |
| 2986 | Hypophosphataemic rickets X-linked (XL) |
| 3139 | Inherited / genetic diabetes mellitus type II |
| 2940 | Inherited aminoaciduria |
| 2972 | Inherited renal glycosuria |
| 3351 | Lawrence-Moon-Biedl / Bardet-Biedl syndrome |
| 3059 | Lesch Nyhan syndrome - hypoxanthine guanine phosphoribosyl transferase deficiency |
| 3102 | Liddle syndrome |
| 2938 | Lowe syndrome (oculocerebrorenal syndrome) |
| 2804 | Medullary cystic kidney disease type I |
| 2815 | Medullary cystic kidney disease type II |
| 3295 | Medullary sponge kidneys |
| 3367 | Mitochondrial cytopathy |
| 3253 | Nail-patella syndrome |
| 3044 | Nephrogenic diabetes insipidus |
| 2836 | Nephronophthisis |
| 2843 | Nephronophthisis - type 1 (juvenile type) |
| 2858 | Nephronophthisis - type 2 (infantile type) |
| 2862 | Nephronophthisis - type 3 (adolescent type) |
| 2870 | Nephronophthisis - type 4 (juvenile type) |
| 2889 | Nephronophthisis - type 5 |
| 2891 | Nephronophthisis - type 6 |
| 3063 | Phosphoribosyl pyrophosphate synthetase (PRPPS) superactivity |
| 2901 | Primary Fanconi syndrome |
| 3194 | Primary hyperoxaluria |
| 3207 | Primary hyperoxaluria type I |
| 3211 | Primary hyperoxaluria type II |
| 3731 | Primary hyperoxaluria type III |
| 3000 | Primary renal tubular acidosis (RTA) |
| 3016 | Proximal renal tubular acidosis (RTA) - type II |
| 3141 | Pseudohypoaldosteronism type 1 |
| 3156 | Pseudohypoaldosteronism type 2 (Gordon syndrome) |
| 3658 | Renal coloboma syndrome |
| 3269 | Rubinstein-Taybi syndrome |
| 2787 | Thin basement membrane disease |
| 3346 | Townes-Brocks syndrome |
| 3276 | Tuberous sclerosis |
| 2917 | Tubular disorder as part of inherited metabolic diseases |
| 2827 | Uromodulin-associated nephropathy (familial juvenile hyperuricaemic nephropathy) |
| 3282 | von Hippel-Lindau disease |
| 3333 | Williams syndrome |
| 3248 | Xanthinuria |

V: MISCELLANEOUS RENAL DISORDERS

| Code | Primary renal disease |
|-------------|------------------------------------------------|
| 3442 | Acute cortical necrosis |
| 3380 | Acute kidney injury |
| 3403 | Acute kidney injury due to circulatory failure |
| 3398 | Acute kidney injury due to hypovolaemia |
| 3435 | Acute kidney injury due to nephrotoxicity |
| 3426 | Acute kidney injury due to rhabdomyolysis |
| 3419 | Acute kidney injury due to sepsis |
| 3457 | Acute pyelonephritis |

V: MISCELLANEOUS RENAL DISORDERS (continued)**Code Primary renal disease**

| | |
|------|--------------------------------------------------------------------------------------------------------------------|
| 3564 | Chronic kidney disease (CKD) / chronic renal failure (CRF) - aetiology uncertain / unknown - histologically proven |
| 3555 | Chronic kidney disease (CKD) / chronic renal failure (CRF) - aetiology uncertain / unknown - no histology |
| 3529 | Chronic kidney disease (CKD) / chronic renal failure (CRF) caused by tumour nephrectomy |
| 3540 | Chronic kidney disease (CKD) / chronic renal failure (CRF) due to donor nephrectomy |
| 3538 | Chronic kidney disease (CKD) / chronic renal failure (CRF) due to traumatic loss of kidney |
| 3708 | Chronic renal failure |
| 3643 | Chronic renal failure due to systemic infection |
| 3572 | Haematuria and proteinuria - no histology |
| 3712 | Isolated haematuria - no histology |
| 3720 | Isolated proteinuria - no histology |
| 3461 | Kidney tumour |
| 3501 | Mesoblastic nephroma - histologically proven |
| 3474 | Renal cell carcinoma - histologically proven |
| 3691 | Renal failure |
| 3517 | Single kidney identified in adulthood |
| 3488 | Transitional cell carcinoma - histologically proven |
| 3490 | Wilms tumour - histologically proven |

Appendix 3 - Grouping of causes of death

| 1994 code | 1995 code | COD group | Cause of death |
|-----------|-----------|-----------|---------------------------------------------------------------------|
| 0 | 0 | XI | Cause of death uncertain / not determined |
| 11 | 11 | I | Myocardial ischaemia and infarction |
| 12 | 12 | X | Hyperkalaemia |
| 13 | 13 | X | Haemorrhagic pericarditis |
| 14 | 14 | II | Other causes of cardiac failure |
| 15 | 15 | III | Cardiac arrest / sudden death; other cause or unknown |
| 16 | 16 | II | Hypertensive cardiac failure |
| 17 | 17 | X | Hypokalaemia |
| 18 | 18 | II | Fluid overload / pulmonary oedema |
| 21 | 21 | X | Pulmonary embolus |
| 22 | 22 | IV | Cerebro-vascular accident, other cause or unspecified |
| 23 | 23 | X | Gastro-intestinal haemorrhage |
| 24 | 24 | X | Haemorrhage from graft site |
| 25 | 25 | X | Haemorrhage from vascular access or dialysis circuit |
| 26 | 26 | X | Haemorrhage from ruptured vascular aneurysm (not code 22 or 23) |
| 27 | 27 | X | Haemorrhage from surgery (not code 23, 24 or 26) |
| 28 | 28 | X | Other haemorrhage (not codes 23-27) |
| 29 | 29 | X | Mesenteric infarction |
| 31 | 31 | V | Pulmonary infection (bacterial - not code 73) |
| 32 | 32 | V | Pulmonary infection (viral) |
| 33 | 33 | V | Pulmonary infection (fungal or protozoal; parasitic) |
| 34 | | V | Infections elsewhere except virus hepatitis |
| 35 | 35 | V | Septicaemia |
| 36 | 36 | V | Tuberculosis (lung) |
| 37 | 37 | V | Tuberculosis (elsewhere) |
| 38 | 38 | V | Generalized viral infection |
| 39 | 39 | V | Peritonitis (all causes except for Peritoneal Dialysis) |
| 41 | 41 | X | Liver disease due to hepatitis B virus |
| 42 | 42 | X | Liver disease due to other viral hepatitis |
| 43 | 43 | X | Liver disease due to drug toxicity |
| 44 | 44 | X | Cirrhosis - not viral |
| 45 | 45 | X | Cystic liver disease |
| 46 | 46 | X | Liver failure - cause unknown |
| 51 | 51 | VI | Patient refused further treatment for ESRF |
| 52 | 52 | VI | Suicide |
| 53 | 53 | VII | ESRF treatment ceased for any other reason |
| | 54 | VII | ESRF treatment withdrawn for medical reasons |
| 61 | | X | Uremia caused by graft failure |
| 62 | 62 | X | Pancreatitis |
| 63 | 63 | X | Bone marrow depression |
| 64 | 64 | VIII | Cachexia |
| 66 | 66 | IX | Malignant disease, possibly induced by immunosuppressive therapy |
| 67 | 67 | IX | Malignant disease: solid tumors except those of 66 |
| | 68 | IX | Malignant disease: lymphoproliferative disorders except those of 66 |
| 69 | 69 | X | Dementia |
| 70 | 70 | V | Peritonitis (sclerosing, with peritoneal dialysis) |
| 71 | 71 | X | Perforation of peptic ulcer |
| 72 | 72 | X | Perforation of colon |
| 73 | 73 | X | Chronic obstructive airways disease |
| 81 | 81 | X | Accident related to ESRF treatment (not code 25) |
| 82 | 82 | X | Accident unrelated to ESRF treatment |
| | 100 | V | Peritonitis (bacterial, with peritoneal dialysis) |
| | 101 | V | Peritonitis (fungal, with peritoneal dialysis) |
| | 102 | V | Peritonitis (due to other cause, with peritoneal dialysis) |
| 99 | 99 | X | Other identified cause of death |

COD group: I: myocardial ischaemia and infarction; II: heart failure; III: cardiac arrest, other cause / unknown; IV: cerebrovascular accident; V: infection; VI: suicide / refusal treatment; VII: withdrawal; VIII: cachexia; IX: malignancies; X: miscellaneous; XI: unknown / unavailable

Appendix 4 - Treatment modalities

Event code

| | |
|-----|-----------------------------------------------------------------------|
| 001 | Home haemodialysis |
| 002 | Centre haemodialysis |
| 003 | Haemofiltration |
| 004 | Haemodiafiltration |
| 009 | Haemodialysis, type unknown |
| 011 | Continuous Ambulatory Peritoneal Dialysis (CAPD) |
| 012 | Intermittent Ambulatory Peritoneal Dialysis (CAPD) |
| 013 | Continuous Automated Peritoneal Dialysis (APD) |
| 014 | Intermittent Automated Peritoneal Dialysis (APD) |
| 019 | Peritoneal Dialysis, type unknown |
| 090 | Unknown dialysis |
| 020 | Transplantation, living donor |
| 021 | Transplantation, living related donor |
| 022 | Transplantation, living unrelated donor |
| 023 | Transplantation, deceased donor |
| 029 | Transplantation, donor type unknown |
| 060 | Transplantation follow-up (still functioning) |
| 061 | Graft failure |
| 031 | Treatment type unknown / unavailable |
| 051 | Recovery Renal Function |
| 052 | Death |
| 053 | Transfer out to other registry |
| 054 | Transfer in from other registry |
| 055 | Lost to follow-up |
| 071 | Limited care / stopped treatment (without recovery of renal function) |

Appendix 5 - Renal registries contributing data for the different types of analyses

| | Section A Individual patient data | | | Section B Aggregated data | Section Paediatric RRT Individual patient data |
|----------------------------------|--------------------------------------|----------|------------------------------|------------------------------|---------------------------------------------------|
| | Incidence and prevalence | Survival | Expected remaining lifetimes | Incidence and prevalence | Incidence and prevalence |
| Albania | - | - | - | + | - |
| Austria | + | + | + | - | + |
| Belgium, Dutch-speaking | + | + | + | - | - |
| Belgium, French-speaking | + | + | + | - | - |
| Bosnia and Herzegovina | + | - | - | - | + |
| Bulgaria | - | - | - | + | - |
| Croatia | - | - | - | + | - |
| Cyprus | - | - | - | + | - |
| Czech Republic | - | - | - | + | - |
| Denmark | + | + | + | - | + |
| Estonia | + | - | - | - | + |
| Finland | + | + | + | - | + |
| France | + | - | - | - | + |
| Georgia | - | - | - | + | - |
| Greece | + | + | + | - | + |
| Iceland | + | + | + | - | + |
| Israel | - | - | - | + | - |
| Latvia | - | - | - | + | - |
| Lithuania | - | - | - | + | - |
| Montenegro | - | - | - | + | - |
| Norway | + | + | + | - | + |
| Poland | - | - | - | + | - |
| Portugal | - | - | - | + | - |
| Romania | + | - | - | - | + |
| Russia | - | - | - | + | - |
| Serbia | + | - | - | - | + |
| Slovakia | - | - | - | + | - |
| Slovenia | + | - | - | - | + |
| Spain, Andalusia | + | + | + | + | + |
| Spain, Aragon | + | + | + | + | + |
| Spain, Asturias | + | + | + | + | + |
| Spain, Balearic Islands | - | - | - | + | - |
| Spain, Basque country | + | + | + | + | + |
| Spain, Cantabria | + | + | + | + | - |
| Spain, Castile and León | + | + | + | + | - |
| Spain, Castile-La Mancha | + | + | - | + | - |
| Spain, Catalonia | + | + | + | + | + |
| Spain, Ceuta | - | - | - | + | - |
| Spain, Community of Madrid | + | - | - | + | + |
| Spain, Extremadura | + | + | - | + | + |
| Spain, Galicia | + | - | - | + | + |
| Spain, La Rioja | - | - | - | + | - |
| Spain, Melilla | - | - | - | + | - |
| Spain, Navarre | - | - | - | + | - |
| Spain, Region of Murcia | + | - | - | + | + |
| Spain, Valencian region | + | + | + | + | + |
| Sweden | + | + | + | - | + |
| Switzerland | - | - | - | + | - |
| The Netherlands | + | + | + | - | + |
| Turkey | - | - | - | + | - |
| Ukraine | - | - | - | + | - |
| United Kingdom, England | + | + | + | - | - |
| United Kingdom, Northern Ireland | + | + | - | - | - |
| United Kingdom, Scotland | + | + | + | - | + |
| United Kingdom, Wales | + | + | + | - | - |

www.era-edta-reg.org

ERA-EDTA Registry
Academic Medical Center
Department of Medical Informatics
PO Box 22700
1100 DE Amsterdam
The Netherlands

ISBN 978-90-817480-5-6

June 2015

